WHAT'S THE NEWS?

Read The Lowell Sun and you will find out. You get all the latest news from all over the world, hot from the wire, in

LOWELL'S GREATEST NEWSPAPER

THE LOWELL SUN

3 EDITIONS.

Do you know that there are three editions of The Sun printed every day. The 9, 5 and 6 o'clock editions are distributed on time to all the agencies, news stands and newsboys of the city. Get the latest when you are buying.

ESTABLISHED 1878 LOWELL, MASS. SATURDAY AUGUST 22 1903 10 PAGES ONE CENT

A GOOD START

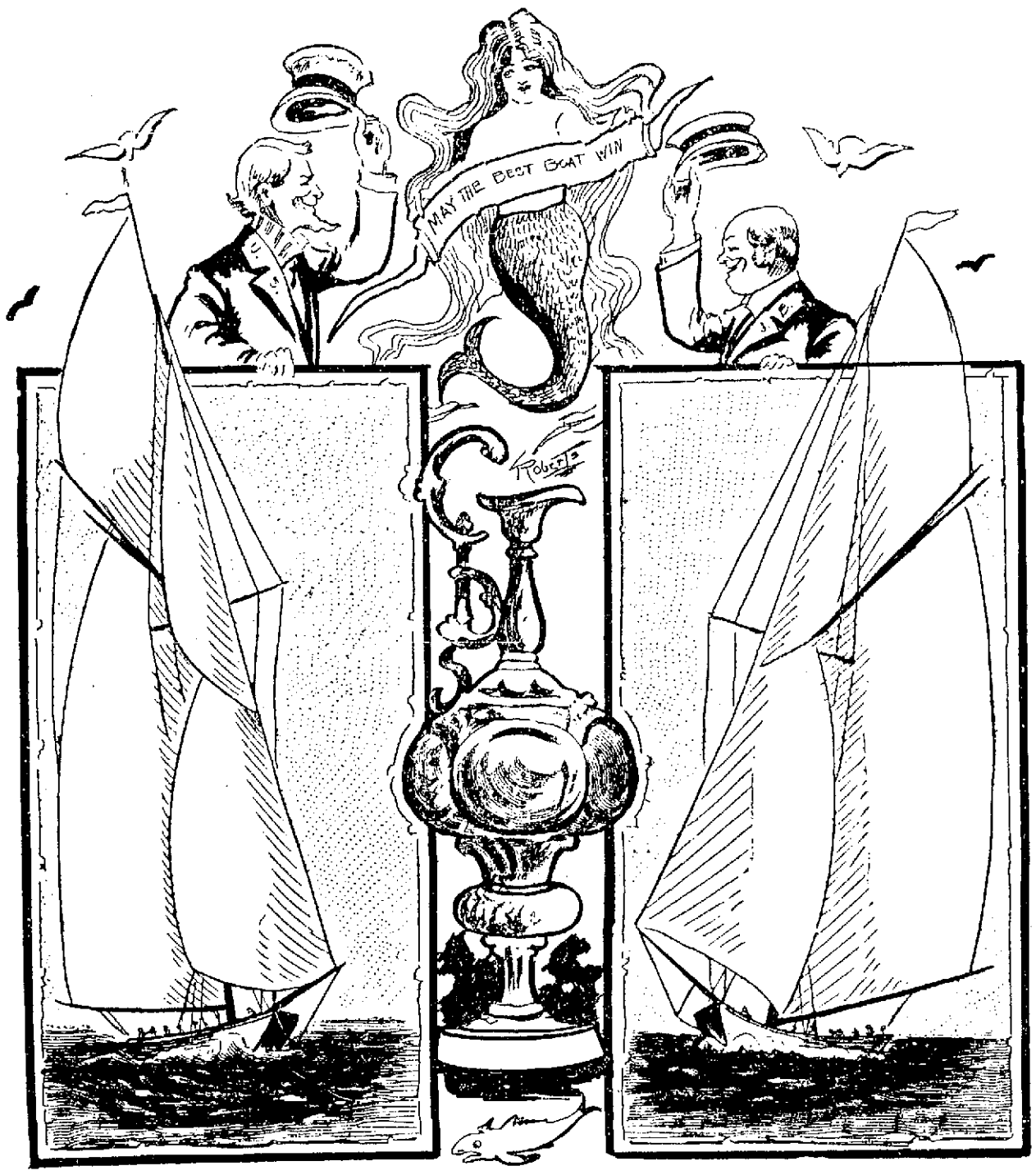

THE RELIANCE AND THE CHALLENGER, SHAMROCK III, AND THEIR BACKERS.

Shamrock III Crossed the Line One Minute Ahead of the American Boat

By Associated Press to The Sun

NEW YORK, Aug. 22.—A true, clean contest which can leave no doubt of superiority, such as fluky winds permit, should result today in the race between Reliance and Shamrock III. The wind blows steadily out of the west southwest at a rate of from eight to ten knots and from a perfectly cloudless sky. There was every indication that the matchless yachts representing two nations would sail a finished race. The breeze, which had died down somewhat during the night, had shifted to the south of west and increased in strength as the sun rose, a perfect day broke and the air was dry and cool.

The sea still had somewhat of a roll and there was not a little surf breaking along the Jersey shore.

There was considerable speculation as to the direction in which the committee would send the yachts. It would be impossible to start the race from the Sandy Hook lightship and send them either to windward or leeward for fifteen miles without having the turning mark either on the Long Island shores. It would seem as though the committee would be obliged to change the starting point from the lightship four or five miles eastward and send the yachts on a fifteen-mile beat toward the Jersey shore with the turning mark just off Long Branch.

On the other hand a shift of wind more to the westward would compel the committee to change the mark to the neighborhood of the Scotland lightship and send the boats on a run to leeward with the turning mark off Long Beach on the Long Island shore.

THE SAME COURSE.

The conditions governing today's race are the same as those of Thursday, the fluke counting as no race, so return will be the course.

At Sandy Hook bay all was activity and bustle on board the racing craft as early as six o'clock and the prospect of fast racing weather seemed to imbue the men with more life. Before 7 o'clock both boats had put their jibs and stay sails in stops and taken the covers off their mainsails, while the captains and mates of each boat had been aboard and inspected blocks and tackle. The sun burned away the early morning fog and showed a clear sky, except for the fleecy bits of cloud to windward which gave indication that the wind would keep up during the day.

BOTH CAPTAINS JUBILANT.

Both Captain Barr of Reliance and Captain Wringe of Shamrock III were jubilant. Captain Barr said:

"If this blow continues, and it looks like it, we'll have a great race in good time."

Captain Wringe said:

"This is Shamrock weather. We can go it in this."

At 8.30 o'clock the wind was blowing at fully 12 miles an hour from the southwest and with no sign of abatement or change of direction. This would lay the course down the Jersey coast, close in to shore and the wind not abating would get the race off within three hours.

"Lee rails will be under water today," said Sir Thomas, as he took his early morning constitutional, "and I look for great things for my boat."

WILL BE RE-MEASURED.

Shamrock III will be re-measured in Erin Basin Monday morning in the presence of a representative of Reliance. Lewis Cass Ledyard, chairman of a racing committee of the New York Yacht club, notified Sharman-Crawford, vice-commodore of the Royal Yacht squadron, to that effect in the following telegram:

"Mr. Iselin reports that you informed him, just before starting on yesterday's race, that Shamrock III when measured, did not have the anchor and cable on board before starting. You reported it also to the regatta committee. This, if true, would require a new measurement under the agreement before starting another race.

"I appreciate that it would be impossible now for you to procure a measurement before starting tomorrow and understand that the regatta committee has requested that Shamrock III be re-measured on Monday. Under the circumstances, knowing that the error arose from an oversight, our committee are willing that your boat shall start tomorrow, but subject to the new measurement to be taken on Monday next. The vessel on such measurement is to be exactly in the same trim as when sailing Saturday, which fact will be established by your own statement.

(Signed) LEWIS CASS LEDYARD.

Crawford's answer was:

"Thanks for telegram. We were measured without anchor and chain aboard. We had not an anchor or chain on board during the first race and we find they are required by the rules. We propose, with your permission, to sail tomorrow with the same trim as measured and then carry out your wishes by re-measuring on Monday with the anchor and chain aboard. If your committe has any more suggestions we will meet them with pleasure.

(Signed) CRAWFORD."

When Shamrock III was first measured, the hatches had to be removed and two light weight men substituted for two heavier ones in the crew, to keep the water line inside of 90 feet. This brought her up to 89.81 feet. The anchor and chain weigh as much as two men and it is thought that when the yacht is re-measured there will be some difficulty getting inside the water line maximum. A few seconds difference in the race today might make the result dependent on the re-measurement.

Reliance started up her mainsail at 8.30 and 8.55 took a line from her tender and with jib and staysail in stops and mainsail set left the Hook for the start.

Shamrock followed her a few minutes later. She did not take a line from the Cruizer, but broke out her jib and staysail and with her mainsail set sailed out of the harbor.

RELIANCE CLING TO TENDER.

After Reliance rounded the Hook, she set her club top-sail. Reliance clung to her tender until 9.30 when she dropped the tow and started down the coast. Reliance seemed to have trouble in setting her club top-sail and a sailor was in her shrouds trying to remove the difficulty. She signalled her tender and was again taken in tow which she did not drop until she had arrived at the lightship. By 10 o'clock both yachts had arrived in the vicinity of the starting line and had set all sails which they intended to carry across the line. By this hour the first of the excursion fleet had began to appear. The wind steadily increased and the wind gauges showed that the yachts would have a wholesail breeze of about 10 knots an hour to start with.

C. D. Mower, the official measurer, notified Sharman-Crawford this morning that he would measure the yacht at Erin basin Monday morning with a representative of the Reliance on board. Nobody aboard either yacht would discuss the measurement of the Shamrock with her anchor and chain aboard. Sir Thomas said, however: "It was all an oversight and the club yacht representatives were only made cognizant of our being measured without them when we told them. Neither their representative nor ours present at the measuring noticed the error at the time. It won't make any difference."

PREPARATORY GUN.

The preparatory gun was fired at 11.30 unofficial time.

SHAMROCK REACHED LIGHTSHIP

By Associated Press to The Sun

NEW YORK, Aug. 22, 9.58 a. m.—Shamrock has reached the lightship under sail.

Reliance again in tow about half way out to starting line.

Wind west southwest blowing about 12 knots.

STARTING POINT SHIFTED.

By Associated Press to The Sun

NEW YORK, 10.30 a. m.—The regatta committee's tug has hoisted a signal and is steaming away to the east southeast, which seems to indicate that the start of the race will be two or three miles to the eastward of the lightship and that the boats will be sent to a windward and leeward race, with another beat down the Jersey shore.

START POSTPONED.

By Associated Press to The Sun

NEW YORK—By Marconi, 10.35.—The start has been temporarily postponed, as the committee has decided to shift the line.

Yachts are sailing about lightship, waiting course signal and preparatory gun.

THE STARTING POINT.

By Associated Press to The Sun

NEW YORK, 10.55 a. m.—The committee boat and the course boat have come to a point eastward of the lightship, about five miles, directly off Long Beach, Long Island, which they intend to make the starting point.

The warning gun was fired at 11.40.

FIGHT FOR POSITION.

By Associated Press to The Sun

NEW YORK, 11.42—The fight for position is interesting and Capt. Barr is following every move Captain Wringe makes and it looks as if he was getting the better of him. At 11.46 the race started.

STARTING TIME.

By Associated Press to The Sun

NEW YORK, Starting time as observed from Shore:
Shamrock 11:45:20.
Reliance 11:46:10.

TWO FRAUDS.

The merchant who would try to sell a pair of shoes without opening the box in which they came from the factory, would be regarded as a fraud and a trickster, and the newspaper which denies to the advertiser all the information he desires in reference to its circulation, must not expect the confidence of its patrons.

THE WEATHER

By Associated Press to The Sun

Fair tonight and Saturday; warmer in Vermont; light fresh west to south winds.

We trust doctors.
They trust Ayer's
Cherry Pectoral
for coughs.
J. C. Ayer Co., Lowell, Mass.

MARKSMAN
5c. Cigar
Union Made

THE MAGAZINES

Condemed by Expert on Powder

Had precautions been taken the recent powder magazine explosion would not have taken place.

No dynamite should be kept within city limits, though local stores have kept it for years.

The powder magazine on Andrews street should be removed at once.

The above are a few suggestions made by Capt. B. W. Dunn, U. S. A., a government expert on gunpowder and dynamite, employed by the special committee of the city council to investigate the methods employed for transporting and storing explosives in this city.

The committee and expert yesterday made a tour of inspection of the different stores carrying explosives, the Cartridge company and the scene of the explosion.

The committee kept its movements a secret from the public until it was ready to start though the Cartridge company and at least one of the powder stores visited were conveniently "tipped off" that the committee was coming.

At the Cartridge company the committee was informed that the visit was expected, but the members were not permitted to go through the establishment until counsel for the Cartridge company had arrived, being obliged to sit in the office of the plant for nearly half an hour.

Capt. B. W. Dunn, whom the committee had for its expert, is in charge of the Sandy Hook proving grounds and he was recommended by Col. Butler of the Watertown arsenal, to whom the committee made application for an expert.

Capt. Dunn came here yesterday noon and in company with the committee and Chief Hosmer first went to the scene of the explosion where Capt. Dunn made a careful survey of the situation and then back to the Cartridge shop where, after a wait, the members of the committee were joined by Lawyer Burke, counsel for the Cartridge company, and Clarence W. Hoxie, superintendent of the Cartridge Co.'s works.

IN CARTRIDGE SHOP.

The committee were taken through every department, the loading, packing, vacuum drying, priming, mixing and the magazines numbered 4 and 10, located across from the works on Andrews street.

Supt. Hoxie answered all questions put to him by Capt. Dunn. The latter objected to the magazines, on the ground that a theoretically correct magazine is built in a more protective manner than were the brick houses on Andrews street. The daily supply of powder was found in wooden boxes, each containing five 25-pound cans, these boxes being placed within the grounds of the Cartridge company. These boxes are fitted with handles so that in case of fire they could be easily put on wagons and carried away, and no danger was anticipated from them. Mr. Hoxie stated that the daily supply of powder comes over the road from Acton in covered wagons.

A rigid examination was made of the mixing house. In this fulminate of mercury, a highly explosive stuff, is mixed with ground glass, sulphate of soda and other ingredients and is kept in crockery bowls, holding three pounds each. The usual "mix" is 16 pounds. Capt. Dunn commented upon the large amount of the "mix," stating that at the arsenals it is thought better to mix only five pounds at a time, and to mix more frequently.

The store house was found to be hot and close, lacking ventilation.

ANDREWS STREET MAGAZINES.

The committee then visited the Andrews' street magazines, which are similar in construction to the magazines at South Lowell. The larger one, No. 4, has a cement floor and is constructed wholly of brick up to the semi-circular roof. This roof is slightly built in accordance with the best methods of construction for such receptacles, and is covered with light iron. In it were kept 250 pounds of smokeless powder and various boxes of stuff which had no powder in it. Two doors, both of iron, open into this magazine.

The second magazine, No. 10, is much smaller than first and filled with primers packed for shipment. The floor in this building is covered with wood. The testing, vacuum drying and glass grinding rooms were found to be all right.

Capt. Dunn then gave his impressions, and Miss Helen Dimon, acting clerk of the committee made the following stenographic report of the captain's remarks:

"The inspection showed that the work of making cartridges in the factory is done in the usual manner. The amount of explosives of various kinds kept at the works, in different parts, was not larger than necessary, and all of the usual precautions to guard against any untoward features are apparently taken.

"I noticed that the amount of primer composition mixed up at one time is about 16 pounds, whereas at the government factories, we prefer to mix more frequently and in five-pound quantities. The difference does not constitute danger, except, perhaps, for the operative who does the mixing.

"The daily supply of powder is stored in tin cans of the usual weight of 25 pounds each, and these cans are kept outside of the works in boxes holding six cans. The boxes have handles, so that in case of fire in adjacent buildings two men can carry them to safety.

"If by any chance the powder explodes, no serious danger, in my opinion, will result, especially to the citizens outside the company's works.

YOUNG TEA MERCHANT.

Mr. T. A. D. Sullivan, the well-known tea merchant, is all smiles. A son arrived at his home, 762 Broadway. Mother and child are doing well.

A Fatal Mistake

Is Often Made by the Wisest of Lowell People

It's a fatal mistake to neglect backache.

Backache is the first symptom of kidney ills.

Serious complications follow.

Doan's Kidney Pills cure them promptly.

Don't delay until too late.

Until it becomes diabetes—Brights Disease.

Read what a Lowell citizen says:

Mrs. Susie Melvin, variety store, 23 Blossom street, says:—"A severe fall brought on a disordered condition of my kidneys, causing pain in my back and lessening my strength. Hearing what Doan's Kidney Pills had done for a neighbor, I went to Ellingwood & Co.'s drug store and bought a box, used it, was relieved, and by the time I had finished the treatment the pains in my back were gone, the feeling of languor passed away and I regained strength. I know many who speak in high praise of this excellent remedy."

For sale by all dealers. Foster-Milburn Co., Buffalo, N. Y., sole agents for the United States.

Remember the name Doan's and take no substitute.

TEETH

FULL SET $5.00

Positively extracted and filled without pain by our new botanical discovery applied to the gums.

Our System of Crown and Bridge Work restores old roots and badly decayed teeth to their natural beauty at a small cost. No charge for painless extracting when teeth are ordered.

We guarantee a perfect fit or no pay.

GOLD FILLINGS $1.00
SILVER FILLINGS 50c
GOLD CROWNS .....$3.00 to $5.00

We will carefully examine your teeth and tell you in advance exactly what your work will cost free of charge.

A Written Guarantee for 20 years with all work

Hours: 8 a. m. to 9 p. m. Sundays, 10 to 4. French specialist in attendance.

Boston Painless Dental Rooms
Rooms 16-17-18-19 Runels Bldg.
Merrimack Sq., Lowell, Mass.

BOOK HOME

By the Hale Sectional Bookcase system of building the house for books you may start with a small one and enlarge when you wish. Always complete when large or small.

Adams & Co.,
Furniture and Carpets.
174 CENTRAL ST.
AGENTS IN LOWELL.

Notice to Abutters

Office of Superintendent of Streets.

The City is about to smooth pave Hosford Square and Central Street from Hosford Square to Gorham Street, therefore all persons who contemplate digging up the street mentioned above for the purpose of making sewer, gas or water connections do so at once, as under the provisions of the City Ordinances no permit will be given to any person to disturb the surface of said street for a period of five years after said improvement is completed, except as otherwise provided in the ordinance.

LAFOREST BEALS,
Superintendent of Streets.

Lowell, August 21st, 1903.

FROM YESTERDAY'S LATE EDITIONS

DOG POISONER

William H. French Was Found Guilty

The case of William H. French, the aged Centralville citizen, charged with poisoning dogs in the vicinity of West Fourth and Bridge streets, came up on continuance before Judge Pickman in police court today.

Peter A. Fay appeared for the defendant and D. J. Donahue for the commonwealth.

Mr. Fay submitted a motion to quash on the ground that the complaint did not charge the defendant with committing any offence known to the law.

Because the complaint did not allege that said defendant exposed poison with intent that it should be eaten by a dog duly licensed and collared in accordance with chapter 192 of the revised laws of Massachusetts.

Mr. Fay said that the complaint did not cover the case at all, but Judge Pickman said that inasmuch as the legislature had made special efforts to regulate a punishment for dog poisoners, he thought the complaint was sufficiently strong and complete.

Jacob A. Gregoire, stablekeeper, West Fourth street, the first witness, testified in part as follows:

"I live almost directly across the street from the defendant.

"I had a pug dog that died on the same day that Mr. French was arrested. He was about the house where Mr. French lives. My dog was playing with Mr. Willett's dog. Both dogs ate something that they found in the yard. My dog ran to the stable and dropped dead. Mr. Willett's dog died also.

"I engaged two boys to watch Mr. French. They saw him drop a piece of meat in front of 404 Bridge street, Aug. 6."

"The meat was covered with some foreign substance and ——"

Just at this junction Inspector Walsh handed Mr. Donahue an envelope containing a piece of meat.

Mr. Donahue took the envelope, opened it, and, looking up with an ill-disguised fear in his eye, asked: "Is this the poisoned meat?"

"Yes," replied the inspector.

"Here, Mr. Fay," said Mr. Donahue. "I'll appoint you custodian of this little piece of meat. I'm not anxious to have anything to do with it." The meat was returned to Mr. Walsh.

John Marley, one of the boys who saw Mr. French drop the meat, told his story to the court. He said he saw Mr. French put his hand in his left coat pocket, take from it the meat and throw it in the street. He and his companion, he said, took the meat and carried it to Mr. Gregoire.

Charles J. Barry, the second boy engaged by Mr. Gregoire to watch Mr. French, testified. He corroborated young Marley's testimony.

Inspector John Walsh told of the arrest of Mr. French and produced three pieces of meat preserved in alcohol and all containing different poisons. He said that Mr. French denied having anything to do with poisoning the dogs when questioned at police station. "Later when confronted with the poisoned meat found in his trunk," said Mr. Walsh, "defendant told me he had the poison to kill woodchucks with.

"I have made inquiries relative to the habits of woodchucks and I find that they do not eat meat."

Inspector Maher, who searched French's room in company with Inspector Walsh, corroborated the latter's testimony.

Ray MacKenzie, the boy who sold Mr. French the meat, said it was scrap meat such as persons are in the habit of buying for dogs.

Thomas M. Graves said he was in Dennis O'Brien's drug store when Mr. French called and asked for a full bottle of strychnine. He said he wanted it to kill woodchucks. Mr. Graves, in response to question by Mr. Fay, admitted that he had had some trouble with the defendant on the night before the poisoning.

Mr. Lesser, chemist for the Merrimack corporation, told of his analysis of the meat in question. He found crystals in the meat that showed the presence of strychnine.

The government after recalling Mr. Gregoire, rested its case and the defendant did not offer any evidence.

Messrs. Fay and Donahue argued at considerable length and Judge Pickman imposed a fine of $15. An appeal was taken and defendant was ordered in $500 for his appearance before the superior court.

HIS RIBS BROKEN

MICHAEL COLEMAN TOOK TOO MANY DRINKS.

BOSTON, Mass., August 21, 1903.—Michael Coleman's penchant for alcoholic stimulants is ascribed as the cause of his having four ribs broken in front of 54 Beach street late last evening.

He was found lying in a heap on the sidewalk by a police officer, who sent him to the police station.

There he told the authorities that he had been on a spree for some time, and having swallowed his 10th glass of whiskey inside of an hour, attempted to reach the street, when he tripped and fell, landing on the sidewalk.

Y. M. C. I. CARNIVAL.

Arrangements have been completed for the grand carnival under the auspices of the Y. M. C. I. to be held at the Fair Grounds Thursday, Aug. 27. It will open at 2 o'clock in the afternoon and at 8 o'clock in the evening. In the afternoon there will be horse racing, automobile racing, dog racing, baloon ascension and parachute jump. The evening program will include professional running in which some of the crack men of the county are entered; bicycle racing and a grand vaudeville performance. There will be a grand display of fireworks at 9.30. The electric display will be all that is desired and the affair promises to be one of the most successful events in the history of the society.

FUNERALS

JETTE—The funeral of Mrs. Finnie Jette took place yesterday morning at 8 o'clock, funeral services being sung at St. Jean Baptiste's church. Rev. Fr. Brullard, O. M. I., was the officiating clergyman. The bearers were Messrs. Joseph Lafortune, Donat Marion, Joseph Boisvert, Louis Lemay, Amable Sylvester and George Brunelle.

Burial was in St. Joseph's cemetery, Rev. Fr. Amyot, O. M. I., reading the committal service at the grave. Undertaker Albert had charge.

MARTIN—The funeral of Marion Martin, child of Hugh and Lottie, took place yesterday afternoon from the home of her parents, 66 Hildreth street. The interment was in the Catholic cemetery and was under the direction of Undertaker Charles H. Molloy.

Peptiron Pills

(Chocolate-coated)

For Men, Women and Children

Combine the greatest of tonics with the best of nervines, nutrients and digestives for the radical and permanent cure of

Nervousness, Dyspepsia, Paleness, Emaciation, Neuralgia, Sleeplessness, Loss of Vitality, Exhaustion,

effects of overwork, overstudy, close confinement indoors, and all excesses.

Unequaled for building up the nervous and digestive systems.

Peptiron Pills, (chocolate-coated,) 50c. or $1 — the latter a full month's treatment. Prepared by C. I. HOOD CO., Lowell, Mass.

If you want help at home or in your business try The Sun "Want" column.

MASTER BUILDERS

Had Frosty Time at Salem Willows

If you want to hear real eloquence ask any of the members of the Builders' Exchange who attended the outing of the State Association of Master Builders, at Salem Willows, Wednesday, how they enjoyed themselves.

Quite a number went down from Lowell and are now mourning the loss of a good dinner which they paid for but didn't get. The tickets were $2, and as one put it, "one received a little plate of soup and one dish of clams for six men, only that and nothing more."

The Salem News gives the following account of the outing:

The first annual summer outing of the Massachusetts State association of Master Builders, was held at the Willows yesterday, about 450 members and guests attending. The association comprises district divisions, with about 2000 members, including carpenters, plumbers, painters and contractors, residents of every city and nearly every town in the state, certainly every town of any magnitude.

At yesterday's gathering there were represented the 20 subordinate associations and six associations not affiliated with the state association. The objects of the association are business protection and advancement, and include the procuring of favorable legislation and the determination of every question that concerns buildings, and those engaged upon them. The officers are: Henry J. Woods of Westfield, president; A. B. Murtaugh of Watertown, vice president, Henry W. Sweetsir of Worcester, secretary-treasurer.

Members of the association arrived in Salem from 9.30 until noon, about 250 making the trip from Boston on the steamer City of Haverhill, the remainder by steam and trolley cars. After exchanging greetings the party went to the pavilion for dinner.

It was intended to include in the exercises of the day an excursion to Gloucester or along the North shore and to Marblehead, in addition to having addresses from several of the officers and guests, but the delay over dinner was so great, that those portions of the programme were omitted.

The principal guests were: Hon. Joseph N. Peterson, mayor of Salem, and Hon. Charles E. Howe, mayor of Lowell. The committee in charge of the outing were: George W. Pitman, Kelly W. Handy, William Publicover, Fred Wilkinson, Charles Norwood, Daniel W. Hardy and John Elwell.

A few of the party took the steamer trip to Gloucester, and about 200 attended the performance at the German theatre. About 5.30 nearly all started homeward, the majority pleased that the festivities were ended.

LOCAL FORESTERS

Will Entertain Grand Chief Ranger

A meeting of the state executive committee of Foresters will be held in this city on the afternoon of Sept. 1 and on that day Grand Chief Ranger John F. Jandron of Worcester will be the guest of honor at a union meeting of the local courts in Foresters hall.

The following Lowell delegates will attend the supreme convention of Foresters at Providence, R. I., on Monday: W. A. Hogan, supreme sub chief ranger; William H. Stafford, P. C. C. R.; P. H. McGilloy, financial secretary of Court City of Lowell; William Kelley, chief ranger of Court Wamesit; Joseph Rivet, P. C. R., of Court Champlain and Thomas Morse, P. C. R., of Court Dinon.

INJURIES FATAL

Girl Was Struck by Golf Ball

By Associated Press to The Sun

PHILADELPHIA, Aug. 21.—After lying unconscious since last Tuesday, Bertha Herman, aged 11, died last night in a hospital here from the effects of being struck on the head with a golf ball. The child was witnessing the play on the Sharon hill links, near here, when the ball struck her, fracturing the skull. She fell unconscious and lingered in that condition until death came.

BRIDGE JUMPER

SCALED NEW BRIDGE OVER EAST RIVER.

By Associated Press to The Sun

NEW YORK, Aug. 21.—A negro named Cody, has successfully jumped from the structure of the new bridge being erected over the East river, known as the Williamsburg. It was a drop of 147 feet. He was picked up by a rowboat and recovered consciousness an hour later. His body was protected from injury by padding. Cody jumped from the Brooklyn bridge a year ago.

MAJOR HOBBS

HAS BEEN ORDERED TO THE ATLANTIC COAST.

By Associated Press to The Sun

SAN FRANCISCO, Aug. 21.—A change in command is announced at the Presidio. Major Charles W. Hobbs of the artillery corps, commanding there, has been ordered to the Atlantic coast. The new permanent commander will be Col. Charles Morris, now in command at Fort Moultrey, S. C.

STEAMER ASHORE

BUT MANAGED TO GET FREE AGAIN.

By Associated Press to The Sun

HALIFAX, N. S., Aug. 21.—The governor schooner, Lady Laurier, which is back from Sable Island, reports that about three weeks ago a steamer went ashore on the eastern bar but managed to get off again and proceeded on her way without her name being learned by those on the island who had launched a life boat and started for the steamer.

DR. LARDY DECLINES

HE WILL NOT SERVE AS ARBITRATOR.

By Associated Press to The Sun

BERNE, Switzerland, Aug. 21.—Dr. Lardy, the Swiss minister at Paris, it is announced here, has declined to serve as arbitrator in the Venezuelan claims on the ground that Switzerland has claims against Venezuela which she proposes to submit to arbitration, and therefore under the Washington protocol, he as a citizen of a creditor nation, is unable to act.

ENGAGEMENT RING

GIVEN TO FLORENCE BROWN BY GEORGE EVANS.

By Associated Press to The Sun

JOHNSTOWN, N. Y., Aug. 21—It is learned now that the ring found on the body of Florence Brown, who was drowned in Canada lake about two weeks ago, was an engagement ring from George H. Evans, who was drowned with her.

The day after the disappearance of the couple, Mrs. Bierling, of New York, sister of the girl, told Evans' guardian that the young man had asked the girl to accept the ring and marry him as soon as possible, promising to break his engagement with Miss Wuert, of Pittsburg. Mrs. Bierling did not know whether the ring had been accepted or not. The fact that it was discovered tied about Miss Brown's neck when her body was found increases the theories suggested for the explanation of the double tragedy.

DO YOU Use LITHIA TABLETS We sell them for 25c a bottle

DO YOU Use SODIUM PHOSPHATE TABLETS We sell them for 25c a bottle

DO YOU Use KISSENGEN TABLETS We sell them for 25c a bottle

DO YOU Use VICHY TABLETS We sell them for 25c a bottle

Don't forget the place. Don't forget the price.

Falls & Burkinshaw

RELIABLE DRUGGISTS, Successors to C. F. Blanchard, 418 Middlesex St. Opposite Northern Station. Open from 6 a. m. to 11:30 p. m.

THOS. W. FLOOD, M. D. Eye, Ear, Throat and Chest 81 Merrimack St.

YACHTS RESTING

And Preparing for Tomorrow's Contest

By Associated Press to The Sun

NEW YORK, Aug. 21.—Today the American yacht Reliance lay at her moorings in Sandy Hook bay, riding the swells that tumbled the waters to a considerable extent. The wind was blowing from the northwest and hardly a cloud could be seen. The American yacht early in the day raised her mainsail and club top-sail to dry them after the welting they got in yesterday's showers. Her head sails were up in stops and the Yankee crew were busy preparing for tomorrow's race.

The challenger lay at her green moorings 500 yards astern of the Reliance. Her crew likewise was preparing for tomorrow's race. Near her lay the steam yacht Erin and the rest of the fleet.

Numerous steam yachts and sailing craft of various classes were anchored or sailing about the racers.

At 10.42 the Reliance cast loose from her moorings, set her jib and stay-sail and stood out into the bay for a sail.

Shortly afterwards Shamrock III hoisted her main-sail with the apparent intention of going for a sail stretching.

LONDON PAPERS

Have No Hope of Capturing Cup

By Associated Press to The Sun

LONDON, Aug. 21—The press comments here on the Shamrock III's performance give evidence of the growing conviction that it is incapable of recapturing the America's cup under any weather conditions.

The afternoon newspapers claim that yesterday's abortive race showed nothing of the respective merits of either boat, but they admit that the performance of the challenger did not fulfill the expectations of her behavior in a light wind and say that Captain Barr seems to have shown smarter seamanship.

The suggestion is made that, in view of the repeated wind disappointments off Sandy Hook, the New York Yacht club might try to find a more satisfactory course.

RAILROAD ACCIDENT

PASSENGER TRAIN STRUCK BY FREIGHT AT LAWRENCE.

By Associated Press to The Sun

LAWRENCE, Mass., Aug. 21.—A railroad accident of considerable consequence in which by good fortune nobody was injured occurred at the North Lawrence station this evening about 6 o'clock.

The passenger train from Boston due at that station at about 6 o'clock, which has to pull off the main line on to a siding in order to get up to the station, was struck by the freight train in charge of Conductor Arnold. The freight was backing when its rear car struck the last passenger car standing just at the edge of the siding.

Fortunately, there was nobody in this last passenger car at the time, but the car was badly twisted around on its trucks. Nine of the freight cars were badly damaged on the side as they pushed past this car, before the freight could be brought to a standstill.

COMMITTED SUICIDE

MAN SUCCEEDED IN EVADING HIS NURSE.

By Associated Press to The Sun

SALT LAKE CITY, Utah, Aug. 21.—Andrew Adams, a waiter, who on last Saturday murderously assaulted and frightfully slashed Mrs. Jennie Gerald, with a razor and then cut several gashes in his own throat in an effort at self-destruction, committed suicide at Holy Cross hospital last night. He evaded his nurse and went into a bath room, got into the tub, and placing his mouth over the faucet, turned the water on full force. He clenched the faucet between his teeth and held on until unconscious. He died within a few minutes.

It is believed that Mrs. Gerald will recover.

LIQUOR CRUSADE

MORE CASES GROWING OUT OF THE REVERE RAID

By Associated Press to The Sun

BOSTON, Aug. 21.—Alonzo C. Davis, alleged proprietor of the Lincoln House, Shirley avenue, Revere, when the famous raid was made at the house on Saturday afternoon, July 18, by the State police, was a defendant in the Chelsea police court yesterday morning, charged with maintaining a liquor nuisance.

Davis has already been convicted in the Chelsea court on a charge of maintaining a gaming nuisance in the same house, and has been sentenced to pay a fine of $100 and serve six months in the house of correction, but has appealed the case.

The evidence in the liquor nuisance case was finished at 1 p. m. and Judge Bosson continued the case till Thursday for a decision.

Howard Mansfield, who has also figured in the present war which is being waged in Revere, was before the court charged with maintaining a liquor nuisance, making a sale of liquor and also being present where gaming implements were found. The three cases grew out of the raid of July 18.

Judge Bosson found him guilty of the sale of liquor and imposed a fine of $50. He paid. The case of being present where gaming implements were found, was dismissed on request of the government, and on the charge of maintaining a liquor nuisance he was found not guilty and discharged.

CAPITAL INCREASE TO $3,000,000.

By Associated Press to The Sun

DOVER, Del., Aug. 21.—The Federal Mining and Smelting company of New York filed an amendment to its certificate of incorporation today, increasing its capital to $30,000,000. When the company filed its certificate of incorporation, its capital was $3000.

LARGE GALLERY

Attended the Lawn Tennis Games

By Associated Press to The Sun

NEWPORT, R. I., Aug. 21—After yesterday's easy work, today was particularly busy and fortunately the weather had changed. It was the best that had yet been seen here, the sky clear and the return of many who had gone down to the yacht race, made the gallery much larger and more brilliant than it had been.

The chief attraction was the match between Ward and Clothier on the championship court though H. L. Doherty and Mahoney attracted a considerable number who wanted to get a line on the chances of the little Englishman. Ward and Clothier are undoubtedly the best of the home players who entered the tournament and their meeting was of great importance. Ward was slightly the favorite on the chance that he had regained his form of the early season, and Longwood during yesterday's kick-off. In the doubles he was plainly out of condition, but he has had little work since then and was in much better shape today.

The match also developed into a struggle for the position at the net, where both players are very clever, perhaps the two best we have. Ward depended upon his quickness and his ability to size up the other man's play, while Clothier had a great advantage in his reach. From the back court Clothier tried passing strokes down the side lines and placed them very cleverly. Ward tried lobbing tactics and frequently caught his opponent while he was running back and unable to make a good smash. Ward's service was also an important factor in his play and it was much more effective than that of the young Philadelphian.

The first set of the Ward-Clothier match was a struggle to break through service. Clothier succeeded in doing this in the sixth game. After that Ward's playing fell off a bit and he lost his service again in the eighth game the last point being his double fault. Clothier took the set 6-2. Points:

W. J. Clothier.....4 4 5 8 6 5 4 4—40—6
H. Ward.....0 6 3 10 4 3 2 2—30—2

The points in the second set were closer than in the first, but Clothier won. The Philadelphian had great advantage in placing though he scored quite as many points by serving Ward at the net as he did by his own placing himself from that position. Each broke service once in the early game and Clothier did it again in the 10th, taking the set 6-4. Points:

W. J. Clothier.....5 4 8 0 4 2 4 0 4 4—35—6
H. Ward.....3 2 10 4 1 4 2 4 1 1—32—4

The third set was characterized by a splendid burst of speed by Ward when the score was 5-2 against him. He ran five straight games for the set and allowed his opponent only six points in the five games.

Summary:

H. Ward.....6 4 0 5 0 1 4 4 4 4 4—41—7
W. J. Clothier...8 2 4 3 4 0 4 2 0 1 2 2—42—5

Ward started well after the rest, but was plainly tired and Clothier finally ran it out at 7-5. Fourth set:

W. J. Clothier...2 4 4 0 1 1 1 4 3 4 5—36—5
H. Ward.....4 2 1 4 1 4 4 0 0 5 1 3—29—5

Summary:

FOURTH ROUND.

H. L. Doherty beat H. S. Mahony, 6-3, 6-2, 6-4.

E. P. Larned beat K. Horton, 9-7, 8-6, 6-2.

H. F. Allen beat A. B. Codman, 6-0, 6-2, 6-0.

W. J. Clothier beat H. Ward, 6-2, 6-4, 5-7, 7-5.

FIFTH ROUND.

R. H. Carleton beat R. C. Seaver, 6-3, 6-2, 6-1.

RESTRAINING ORDER

TO PREVENT INTERFERENCE WITH WESTERN UNION BUSINESS.

By Associated Press to The Sun

WILMINGTON, Del., Aug. 21.—In the U. S. circuit court today Judge Bradford issued an order temporarily restraining the Philadelphia, Baltimore & Washington Railroad company, the Delaware Railroad company and the Delaware, Maryland-Virginia Railroad company from interfering with the property of the Western Union Telegraph company on the right of way of these railroad companies.

The order of Judge Bradford will remain in force until the question has been finally decided by the U. S. supreme court or until the local court makes a further order.

SPOT COTTON.

By Associated Press to The Sun

NEW YORK, Aug. 21—Spot cotton closed steady; middling uplands 12.75; middling gulf 13.00; sales 10,508 bales.

WAKEFIELD-READING FAIR

SEPT. 15, 16, 17, 18

ADMISSION - 25c

12 RACES 12

BALLOON ASCENSIONS

BIG MIDWAY

GRAND VAUDEVILLE

Something doing every minute At the Wakefield-Reading Fair.

FAIR GROUNDS

Thursday, Aug. 27th

Will occur one of the greatest efforts of the Y. M. C. I. of Lowell, presenting to the public the grand carnival for which arrangements are now all completed.

The carnival will start promptly at 2 P. M., and will consist of horse racing, automobile and running horse racing and a balloon ascension and parachute jump. The committee have given the greatest attention to the above in order to make the attraction as strong as the evening entertainment, which will begin at 8 o'clock sharp. Professional running, open to the world, with the crack men of the country in competition, viz., Tom Keane, world's champion; Eddie Hobbs and Louis Guertin and others. Bicycle racing, one-mile handicap and half-mile sprint; professional one-mile relay race between the different societies; also a grand vaudeville entertainment of acrobatic feats and a chorus of 100 voices, made up of male and female voices. Dancing upon a gigantic pavilion of 5000 square feet free.

Fireworks at 8.30 P. M.

Arrangements have been completed with a local electric firm at a cost of $500 to light the track and grounds throughout, which will make the night as bright as day, insuring to the public a clear view of the various races to be run off, also the entire park an electric spectacle to be remembered in the future. Band concert afternoon and evening.

Cars will leave for Lawrence and suburban towns after the evening's entertainment.

ADMISSION .....25 Cents

Children under 10 years 15 cents.

Fruit Jars and Jelly Tumblers —AT— CUT PRICES

We Give Green Trading Stamps

O'Brien Bros TEA DEALERS 227 Central Street Tel. 679-5. Free Delivery

EIGHT TRAMPS

Fell Into Hands of Police

By Associated Press to The Sun

PITTSFIELD, Mass., Aug. 21—Railroad men and farmers in this section of the state have been troubled much of late by hordes of tramps which make the Boston & Albany line their highway from New York state eastward. A score of these vandering idlers yesterday took practical possession of a freight train on the run from Albany to Pittsfield. The tramps were so numerous that the train hands could do nothing with them and a telegraph message was sent to Pittsfield to have officers rid the train of its undesirable "passengers."

Chief of Police Nicholson sent several men to meet the train. As it was rounding a curve near the Pomeroy satinet mill the tramps sighted the police and an exciting exodus from the cars took place. No one was injured, but eight of the score fell into the arms of the officers.

It is thought that the gang may be the one which has been looting farm houses and holding up trains.

CHAMBERS OF COMMERCE

WANT WORKING OF TRADE MARK LAW INVESTIGATED.

By Associated Press to The Sun

MONTREAL, Aug. 21.—At today's session of the congress of Chambers of Commerce of the Empire, resolutions were passed urging the British government to order a full inquiry into the unsatisfactory working of the trade mark law; that all chambers should make recommendations for the assimilation of the various patent laws, the reduction of expenses in connection therewith; that the British government be urged to hurry the codification of commercial laws and that the imperial government be urged to remove the embargo of the Canadian cattle.

COLLEGE MEN WANTED.

By Associated Press to The Sun

WASHINGTON, Aug. 21.—Before leaving Washington, Sec. Root issued an order directing that the highest honor men from the six leading colleges where army officers are detailed as military instructors shall be eligible to appointment as second lieutenants in the army.

Mr. Thomas Hurley of New York city, is spending a few days here with his brother, Joseph C. Hurley, 12 Cedar street. Mr. Hurley is proprietor of a large trucking business in New York.

Puts an End to it All.

A grievous wail oftimes comes as a result of unbearable pain from overtaxed organs. Dizziness, Backache, Liver complaint and Constipation. But thanks to Dr. King's New Life Pills they put an end to it all. They are gentle but thorough. Try them. Only 25c. Guaranteed by Goodale's drug store.

LAKEVIEW THEATRE

ONE SOLID WEEK

Commencing Monday, Aug. 24

JOSEPH J. FLYNN'S

COLONIAL COMIC OPERA CO.

In a complete production of that tuneful opera comique,

"OLIVETTE"

The entire cast of favorites.

Grand Choral Court.

Two performances daily. Afternoon and evening.

LEXINGTON PARK

A Picturesque Forest Retreat. Opens Daily at 10 A. M. AT LEXINGTON, MASS.

BAND CONCERTS Sunday afternoon and evening.

Zoological Garden and many other attractions.

For Week Commencing Monday Aug. 17

RUSTIC THEATRE—2000 seats free. Performances at 3.30 and 8 P. M.

International Vaudeville company, including The Three Millettes, D'Alma's Dogs and Monkeys, Max Ritter and others.

Take the Lexington and Boston St. Ry. cars, which also make the famous

Paul Revere Trolley Trips taking in the Historical Sights of Lexington and Concord.

MOTOR-PACED

RACES

Grand Opening

SATURDAY NIGHT, AUGUST 22

—OF THE—

NEW COLISEUM

Lakeview Avenue and City Limits.

Butler vs Lawson

15 Miles Motor Paced.

SIX OTHER RACES. FULL BAND.

ADMISSION 25 CENTS.

WANT TO SELL ANYTHING?

No agent is so satisfactory as The Sun.

CANOBIE LAKE PARK

Week Commencing Aug. 24

J. W. Gorman's Specialty Co.

Fonti Bone Brothers, European musical wonders.

"A Congressman-at-Large," By Bob and George Quigley, is full of most brilliant situations and original jokes.

Lillian and "Shorty" De Witt Are the greatest favorites on the vaudeville stage, and will give a marvelous act.

Farnum and Nelson, In a great acrobatic act, comprising high backward dive and somersault from height of twenty feet.

F. Louie Is a wonderful musician, and his act is so marvelous that it must be seen.

Window Glass AND PUTTY

Complete Assortment of Sizes

W. T. S. BARTLETT, The Uptown Hardware Store, 653-659 MERRIMACK ST.

ONLY A FEW LEFT

But you can still get a good bargain

—IN—

HAMMOCKS or CROQUET SETS

—AT—

Bartlett & Dow's

216 Central Street

BLOOD POISON

Bone Pains, Itching, Scabby Skin Diseases, Swellings, Carbuncles, Pimples, Scrofula,

Permanently cured by taking Botanic Blood Balm. It destroys the active Poison in the blood. If you have aches and pains in bones, back and joints, Itching Scabby Skin, Blood feels hot or thin, Swollen Glands, Rishes and Bumps on the Skin, Mucus Patches in Mouth, Sore Throat, Pimples or offensive eruptions, Copper-Colored Spots or Rash on Skin, all run-down or nervous, Ulcers on any part of the body, Hair or Eyebrows falling out, Carbuncles or Boils, take

Botanic Blood Balm, Guaranteed to cure even the worst and most deep-seated cases where doctors, patent medicines, and hot springs fail. Heals all sores, stops all aches and pains, reduces all swellings, makes blood pure and rich, completely changing the entire body into a clean, healthy condition. B.B.B. has cured thousands of cases of Blood Poison even after reaching the last stages.

Old Rheumatism, Catarrh, Eczema are caused by an awful Poisoned condition of the Blood. B.B.B. stops Hawking and Spitting, Itching and Scratching, Aches and Pains; cures Rheumatism, Catarrh; heals all Scabs, Scales, Eruptions, Watery Blisters, foul festering Sores of Eczema; by giving a pure, healthy blood supply to affected parts.

Cancer Cured.

Botanic Blood Balm Cures Cancers of all kinds, Suppurating Swellings, Eating Sores, Tumors, Ugly Ulcers. It kills the Cancer Poison and heals the sores or wrest cancer perfectly. If you have a persistent Pimple, Wart, Swellings, Shooting, Stinging Pains, take Blood Balm and they will disappear before they develop into Cancer. Many apparently hopeless cases of Cancer cured by taking Botanic Blood Balm.

OUR GUARANTEE. Buy a large bottle for $1, of any druggist, take as directed. Botanic Blood Balm (B. B. B.) always cures when the right quantity is taken. If not cured your money will promptly be refunded without argument. Blood Balm

Botanic Blood Balm (B. B. B.) is pleasant and safe to take. Thoroughly tested for 30 years. Composed of Pure Botanic Ingredients. Strengthens weak kidneys and weak stomachs, cures dyspepsia. Complete directions go with each bottle.

Sold in Lowell by Ellingwood & Co., cor. Merrimack and Central Streets. Blood Balm sent by express. Call or write.

LIKE CATACOMBS

Mortuary Chapel at the Calvary Cemetery

IT IS IDEA OF ARCHBISHOP FARLEY

Provides for Burial Place for Priests

By Associated Press to The Sun

NEW YORK, Aug. 21—An architect has completed plans for a mortuary chapel at Calvary cemetery on Long Island with an underground cavern for the burial of priests, resembling the catacombs of Rome.

The idea is one which Archbishop Farley conceived while traveling through Rome about two years ago. It occurred to him at that time that the archdiocese of New York with its large number of priests should have some place for their burial. He discussed the matter with his fellow clergymen when he returned to New York and the plan found favor.

Outwardly there will be little to indicate the size of the catacombs, it being intended that the chapel shall stand over them. The caverns, it is intended, however, shall occupy a space of about two acres, fifty feet below the surface. The wall will be of hewn granite.

Should the plans be carried out it will be the first imitation of ancient catacombs in this country.

WRECKING STEAMERS

WILL TRY TO FLOAT THE STEAMER CAROLINA.

By Associated Press to The Sun

MONTREAL, Que., Aug. 21—The officials of the Richelieu & Ontario Navigation company state that wrecking steamers have left Quebec to float the Saguenay steamer Carolina. Her grounding was due to a dense fog and she ran ashore near Pass-a-Pierre.

There never was any danger and according to the report of the company officials her passengers were taken ashore safely and given comfortable accommodations at the Hotel Tadousac.

NATIVE POTLATCHES

FIRST IN PRESENT GENERATION OF THE AUKS.

By Associated Press to The Sun

SEATTLE, Wash., Aug. 21.—One of the greatest of many Alaskan potlatches, between the native tribes of the great northland, is now in progress at Taku, in the southeastern section of Triud, between the ancient Auks and the belligerant Takus. This is the first time in the present generation of the Auks that they were invited to a natice potlatch.

BATTLESHIP MASSACHUSETTS

HAS STARTED FOR BROOKLYN NAVY YARD.

By Associated Press to The Sun

BAR HARBOR, Maine, Aug. 21—The battleship Massachusetts, damaged on the pinnacles of Egg Rock, while leaving the harbor with the fleet a week ago, for Long Island Sound, left today under her own steam for the Brooklyn navy yard, for repairs.

She was preceded by her sister ship, Indiana, and followed by the government tug Nina and the collier Lebanon. The vessels left at 9 o'clock. The Massachusetts sat lightly on the water, showing a foot of her copper plate under the water-line forward.

The cruiser Cleveland, from the Bath Iron Works, arrived late yesterday afternoon at the Lamoine coaling station where she will receive 500 tons of coal to bring her down to trial draft previous to the government speed test on the Cape Ann course probably on September second.

Kennedy's Oysterettes

The Oyster Cracker with a taste to it.

CARTER'S Cough Balsam 25c
WILL CURE THAT COUGH
Carter & Sherburne's LOW PRICED DRUG STORE
Merrimack, Cor. Bridge Street.

THAT WAR GAME

The Enemy's Fleet Threatens Portland

By Associated Press to The Sun

PORTLAND, Maine, Aug. 21.—Theoretically, the army has just been notified by its secret service that "the enemy's fleet has started from the tropics for an attack on Portland." The fleet does not leave Rockland, where it has gathered, until Sunday, but the defense has been allowed two days in which to prepare for the invasion. The mimic war began today and will continue until a week from tomorrow.

The reinforcements began to come into town and enter camp duty this morning, the First and Second regiments which constitute the entire state militia, arriving in special trains from the east at noon. Naturally, as in case of a sudden attack, the local battalion was heard from first and by noon all the companies had gone into camp and taken up their active duties.

Tomorrow afternoon the First regiment of Massachusetts heavy artillery will arrive. A number of different signal corps detachments are expected from now until Sunday noon. Two companies of the New York signal corps will arrive Sunday noon and dividing into small detachments, will be sent to the various stations located by Colonel Dunwoody, chief signal officer. Their location is not known. Colonel Dunwoody admits, however, that 21 points will be covered.

As far as known at present, the personnel of the defending force will consist of the following:

Commander-in-Chief Major-General Adna R. Chaffee, U. S. A.; Aides-de-camp, Captain F. Dew Ramsay, J. R. Lindsey, Lieut. R. B. Harper; Colonel Thomas H. Barry, assistant adjutant-general; Colonel G. H. Burton, assistant inspector-general; Colonel Edward Hunter, judge advocate general; Colonel John Simpson, assistant quartermaster-general; Col. Henry Lippincott, chief musical director; Lieut.-Colonel Henry W. Reilly, chief ordnance officer.

The headquarters are Fort Preble.

The officers will be aided by the general board of engineers consisting of Col. Charles R. Suter, Colonel S. M. Mansfield, Lieut. Colonel Frederick W. Bingham. Major W. L. Marshal and Major W. Roessler with First Lieut. E. H. Schulz as assistant.

MORE SMALL POX

ANOTHER CASE REPORTED IN FAL RIVER.

By Associated Press to The Sun

FALL RIVER, Aug. 21.—A new case of small pox was reported yesterday by Dr. Garneau. He was called this forenoon to 41 Howard street, where he found Earnest Brainard, 25 years of age, suffering with the disease. He informed the health authorities at once and Agent Morriss and Dr. Ferteau went to the house. The patient was removed to the pest hospital. His wife, 21 years of age and a four-months old child were allowed to remain. They boarded with Mrs. Duchaine. A Mercier family on the lower floor of the house had been afflicted with the disease and had not reported it. They recovered, and as they are now immunes, they will be allowed to remain at home. The house was disinfected and the garments of the occupants fumigated.

OUTBREAK OF PLAGUE

HAS NOT ALARMED BOARD OF HEALTH.

By Associated Press to The Sun

MEXICO CITY, Aug. 21.—The superior board of health is not alarmed over the new outbreak of plague in Sinaloa. The cases, three in number, occurred at El Baje Bajio, a ranch about 40 kilometers from Mazatlan and very near Siqueros.

The port of Mazatlan will not be closed.

MASSACHUSETTS SAILS.

By Associated Press to The Sun

WASHINGTON, Aug. 21—Captain Emory, commanding the Indiana, telegraphs the Navy department, from Frenchman's Bay, that the Massachusetts, under convoy of the Indiana, Potomac, and Lebanon, sailed this morning for Thompkinsville. She will be docked and repaired at the New York navy yard.

MONEY ON CALL.

By Associated Press to The Sun

NEW YORK, Aug. 21—Money on call steady at 2 per cent; prime mercantile paper 6@6½.

Exchanges $151,637,261.
Balances $7,588,735.

CASTORIA
For Infants and Children.
The Kind You Have Always Bought
Bears the Signature of Chas. H. Fletcher.

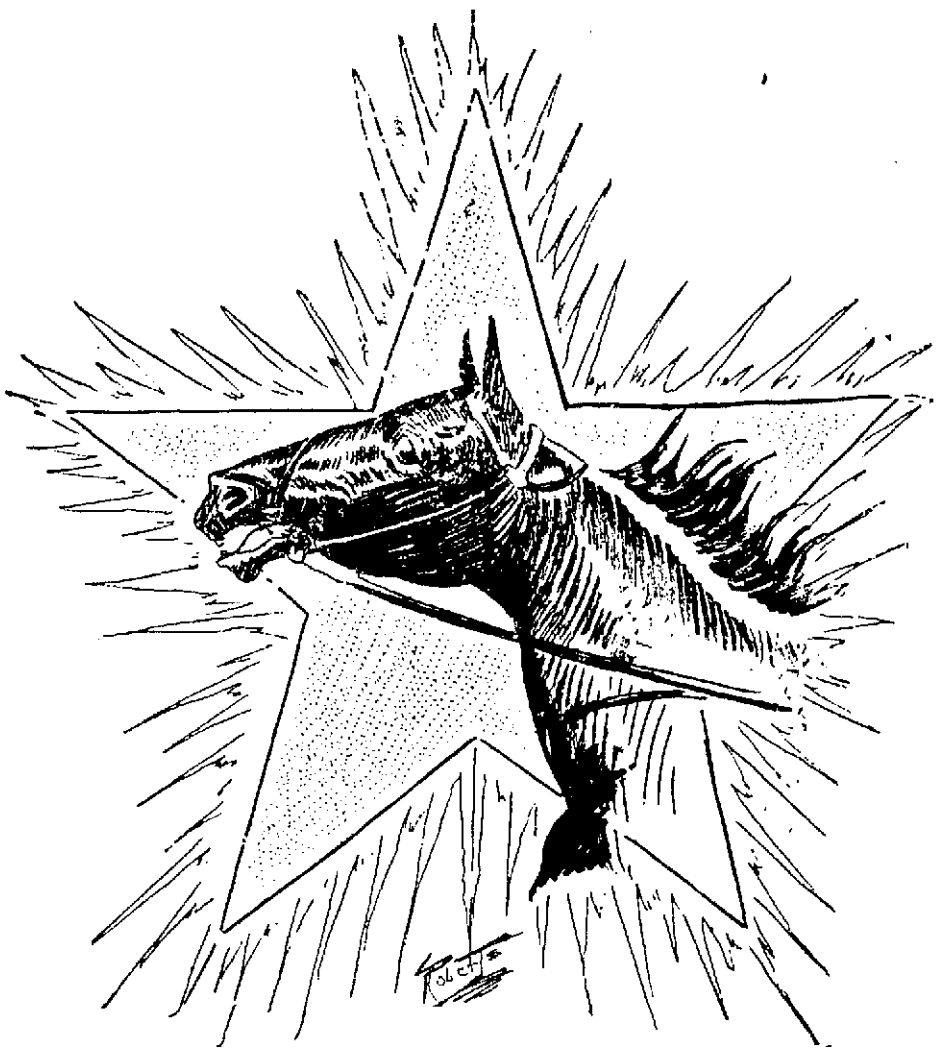

A NEW STAR IN THE RACING FIRMAMENT.

$30 A WEEK

JAMES H. WALSH MUST PAY TO HIS WIFE.

By Associated Press to The Sun

BOSTON, Aug. 21.—An agreement was filed yesterday with Clerk Drury of the superior court on the bill brought by Mrs. Etta Walsh for alimony and counsel fees against her husband, James H. Walsh, pending divorce proceedings. By agreement of counsel it was decided that Walsh should pay her $30 on each and every Monday until the divorce case is settled, and also that he pay $300 counsel fee to her lawyer, William A. Morse.

GOOD WEATHER

PREDICTED FOR TOMORROW'S RACE.

By Associated Press to The Sun

NEW YORK, Aug. 21—Forecaster Emery at the weather bureau, today sent out a special forecast for the vicinity of the yacht race course for tomorrow. He prophesies a good southerly breeze and clear skies. The special reads:

"The weather Saturday over the international yacht race course will be fair to partly cloudy with fresh southerly winds, probably shifting to southwesterly."

REV. DR. LORIMER

SAILED FROM LIVERPOOL FOR BOSTON.

By Associated Press to The Sun

LIVERPOOL, Aug. 21.—The Rev. Dr. George C. Lorimer of New York, is a passenger on the Dominion steamer New England which sailed from this port for Boston. He has been drawing great congregations during his stay in this country but refused all overtures to accept a call in London.

A Face Disfigured

from skin diseases is unsightly and unnecessary ZEMA-CURA cures all skin diseases—eczema, acne, herpes, pimples, blackheads, hives, erysipelas. ZEMA-CURA is a liquid applied externally. No matter how long you have suffered ZEMA-CURA will cure. Try a bottle today. At your druggists or express prepaid on receipt of price THE ZEMA-CURA CO., 3 West 22d Street, N. Y.

Expert Workmen Aim at Perfection

Harry Richardson

EMPLOYS ONLY

Expert Bakers

—AND—

Confectioners

THINK IT OVER

DIED OF WOUNDS

Patrick Webb Shot After Being Robbed

FOUR MEN WERE PLACED UNDER ARREST

For Robbing Passengers on Trains

By Associated Press to The Sun

WINNEMUCCA, Nev., Aug. 21.—Sheriff Lamb of Humboldt county, has captured four men at Lovelace, who, it is alleged have been operating through this section very successfully for some time past. The four men boarded the train 15 miles east of Lovelock and robbed several men they found riding on the train, beat them and threw them off the swiftly moving trains.

Patrick Webb, of Palasades, Nev., was shot three times after being robbed and died later of his wounds.

The men are accused of having been implicated in the stealing of a suit case from Mr. and Mrs. Harvey Morton of Montreal, Canada, which contained $2,000 worth of jewels and $400 in currency, August 13, from a passenger train.

REPORT DENIED

BULGARIAN ARMY WILL NOT BE MOBILIZED.

By Associated Press to The Sun

SOFIA, Bulgaria, Aug. 21.—The current rumors of the approaching mobilization of the Bulgarian army are officially denied.

MONUMENT UNVEILED

ERECTED TO MEMORY OF HALE JOHNSON.

By Associated Press to The Sun

BLOOMINGTON, Ill., Aug. 21—Prohibitionists of the United States today unveiled at Newton, Jasper county, a magnificent monument to the memory of Hale Johnson, who was assassinated on election day last year.

He was chairman of the prohibition state committee and national committeeman at the time and was the vice-presidential candidate on the prohibition ticket in 1896.

Many states were represented. Robert H. Paton, of Springfield, spoke in the morning on "Hale Johnson as a lawyer and patriot."

In the afternoon addresses were delivered by John G. Wooley of Chicago, national chairman Oliver Stewart and former Congressman George W. Fithian.

The state executive committee met at Newton today.

WAS NOT CHOLERA.

By Associated Press to The Sun

MANILA, Aug. 21.—Upon investigation it turns out that the supposed case of cholera upon the transport Sherman was merely an attack of severe cramps.

Upon the raising of the quarantine the transport sailed immediately with a clean bill of health.

DANISH STEAMER DAMAGED.

By Associated Press to The Sun

HALIFAX, N. S., Aug. 21.—The Danish steamer Russ, lumber laden, reported at Pictou, leaking, is coming to Halifax to repair.

COTTON FUTURES.

By Associated Press to The Sun

NEW YORK, Aug. 21—Cotton—Futures opened steady. Aug. 12.20; Sept. 10.74; Oct. 9.98; Nov. 9.77; Dec. 9.75; Jan. 9.79; Feb. 9.77; Mar. 9.78 a 9.79.

Mrs. J. F. Mack of Broadway and daughters Helen and Alice are spending their vacation at Attleboro, Mass.

J. F. ROGERS UNDERTAKER
OFFICE—316 Central street. RESIDENCE—29 Cedar street. Telephone connection. Hacks furnished for all occasions.

MAY BE MURDER

Boston Police Trying to Solve Mystery

By Associated Press to The Sun

BOSTON, Aug. 21.—The police of division 1 have another probable murder mystery on their hands to unravel. Shortly after 2 o'clock yesterday afternoon, David Fitzgerald, an old man of whom little is known, was found lying unconscious at the foot of the stairs at 242 Commercial street.

At the relief station his skull was found to be fractured, and despite the physicians' efforts, he died two hours later without regaining consciousness.

Mrs. Tenney, who runs a lodging house at 242 Commercial street, where Fitzgerald occasionally applied for shelter, could throw no light as to how the old man came by his injuries, neither could any of the inmates at that address.

Lieut. Burnett has two special officers at work on the case. His injury is thought to have resulted from being struck with a blunt instrument.

IRON-OX Tablets For the Bowels.
Not purgative nor cathartic, but gently laxative and tonic. For sale by druggists, 25 cents.

Perspiration Odors Cured
The use of Spiro Powder is a sure means of relief from the odor of perspiration.
SPIRO POWDER
is a pure odorless antiseptic—Dusted in the armpits, on the dress shields, body, feet and clothing. It positively destroys and prevents the odor of perspiration. Relieves chafing and prickly heat. Wear Kora Dress Shields and use Spiro powder and be free from the annoyance of perspiration.
Kora Dress Shields and Spiro Powder are
FOR SALE BY
A. G. POLLARD & CO.

MONUMENTS AND MEMORIALS
of all descriptions, in granite, marble and bronze; also cemetery and lawn vases. The largest stock in the city at
GUMB BROS.,
Corner Gorham and Anderson Streets, car Edson cemetery.
Telephone 55-3.

AUGUST
IS QUARTER MONTH AT
WASHINGTON SAVINGS INSTITUTION
Don't Delay Depositing
265 Central Street
GEORGE A. HARRIGAN, Treas.

California Prune Wafers
Cure Biliousness and Constipation
The best family medicine for old and young. Made from fresh California Prunes, they contain in a highly concentrated form all the medical properties of a healthful laxative without any mineral or other objectionable ingredients
100 WAFERS, 25 CENTS
YOU CAN EAT WHAT YOU PLEASE if you follow each meal with a CALIFORNIA PRUNE WAFER which quickly dissolves the most indigestible food, and helps to carry it through and out of the system in a gentle and healthful manner, without the slightest pain, griping or nausea.
SOLD BY ELLINGWOOD & CO., BRUNELLE'S PHARMACY, FRED HOWARD, A. E. MOORS, A. W. DOWS & CO., GEORGE A. WILLSON & CO., A. F. STORY & CO., PLUNKETT'S PHARMACY, FALLS & BURKINSHAW, JAMES O'BRIEN & CO.

RHEUMATISM CURED
Positive Guarantee to Cure the Worst Chronic Cases
$100.00 FOR ST. JOHN'S HOSPITAL
We will donate the above sum to St. John's Hospital for any case of Rheumatism, no matter how long standing, that cannot be cured by our remedy. (Signed) DANIEL J. MURPHY CO.

M. R.C. TRADE MARK
Hundreds Have Been Cured
DON'T SUFFER ANY LONGER
CONVINCING PROOF
Read the following letter from Thomas J. Gallagher, a well-known citizen and former Secretary of the Lowell Aerie, No. 223, Fraternal Order of Eagles:
The D. J. Murphy Co.
Dear Sirs:—I consider it a just duty to acknowledge to you and the general public the merits of your Rheumatic Cure.
Five years ago I was taken down with Rheumatic Fever, from which I had not fully recovered, being a great sufferer from rheumatic pains every winter. I have tried almost every remedy advertised or recommended, also doctors' prescriptions, only to get temporary relief from their use. Last winter I was taken down again and confined to my bed for four weeks and suffered intense pains until a friend recommended your Rheumatic Cure, and on taking the first bottle I found immediate relief. I continued to take your medicine until I took six bottles, when I felt entirely cured.
THOS. J. GALLAGHER, 1 Hampshire Place, Lowell, Mass.
Aug. 5th, 1903.
For sale by the following druggists: Ellingwood & Co., corner Central and Merrimack streets; Falls & Burkinshaw, 418 Middlesex street; C. A. Daly, 318 Suffolk street; Lowell Pharmacy, 632 Merrimack street; E. T. McEvoy, 709 Lawrence street; Carter & Sherburne, 3 Merrimack square; J. T. Sparks & Co., 747 Lakeview avenue; Howard's Drug Store, 197 Central street; C. E. Carter, two stores, corner Westford and Pine streets, and corner Branch and Smith streets; R. J. Lang & Co.; Frye & Crawford, Belvidere Drug Co.; F. E. Bailey, Merrimack street, corner John; F. P. Moody, 535 Dutton street; Carleton & Hovey, 236 Merrimack street; O. L. Field, 350 Merrimack street; G. C. Osgood, 576 Merrimack street.
If your retail druggist does not keep it in stock, send direct to the D. J. MURPHY CO., 525 Dutton St., Lowell, Mass.
PRICE ONE DOLLAR A BOTTLE

SPECIAL SALE
—OF—
Richmond and Crescent Ranges
Save money by buying now. Bargains for everybody this month. Parlor, Kitchen, Dining and Bed Room Furniture, Oil Cloths, Rugs and Carpets at reasonable terms.
PETER DAVEY
134 MARKET STREET
UNDERTAKING IN ALL ITS BRANCHES
DAY AND NIGHT CALLS PROMPTLY ATTENDED TO
HACKS FURNISHED FOR ALL OCCASIONS
TELEPHONE.
Office and Store 79-2. Residence 81-2

Nicholas G. Norcross
INSURANCE
53 CENTRAL STREET. LOWELL

A SHELF CLEARING SALE

Ladies' Hand Sewed $2.50 Oxfords. Sale Price	$1.49
Ladies' Heavy Sole $1.50 Oxfords. Sale price	$1.19
Ladies' Vici Kid $1.00 Oxfords. Sale Price	69c
Misses' Vici Kid $1.25 Lace Shoes. Sale Price	98c
Misses' Vici Kid 75c Oxfords. Sale Price	39c
Men's $2.50 Box Calf, Heavy Soles, Hand sewed shoes. Sale Price	$1.98
Men's $1.75 Calf Shoes, Heavy Soles, Lace. Sale Price	$1.39
Men's 3 Sole Heavy Working Shoes. Sale Price	$1.23
Boys' Calf Shoes, Lace, 2 1-2 to 5. Sale Price	98c
Youths' Calf Shoes, Lace, 12 to 2. Sale Price	89c

MUCH MORE THAT WILL SAVE YOU MONEY
J. J. LONERGAN
225 DUTTON STREET

LYBRAND WANTED

Inquest Adjourned to Await His Appearance

Despite the fact that in order to expedite matters an all day session was inaugurated this morning, the inquest adjourned at 1 o'clock this afternoon to 9.30 o'clock Wednesday morning.

When asked why the adjournment was made Judge Hadley said it was because witnesses wanted would not be available before Wednesday.

The firemen, Joseph and Edward Jennings and Timothy Brown, who testified today, told of the position and condition of the body on which the inquest is being held when picked up by them.

They belong to the Lawrence street hose company and arrived on the scene of the explosion shortly after the explosion.

Their testimony had to do only with the recovery of the body.

The Sun reporter was told that the witness "not available" until Wednesday is Mr. Lybrand, who is now in the hospital. It was stated that his doctor told the court that Lybrand would not be able to appear before Wednesday and perhaps not then.

HUMBERT TRIAL

Exciting Great Interest in Paris

MAITRE LABORI ARGUES FOR THE DEFENSE

He Places Responsibility on Attorneys

By Associated Press to The Sun

PARIS, Aug. 21—Public interest is growing more intense as the Humbert trial is nearing its close and the crowds at the palace of justice were much augmented today.

Although the general expectation is that a verdict will be reached tonight, the court officials believe that the advocate-general will reply to Maitre Labori, leading counsel for the defence, thus postponing the verdict until tomorrow.

Maitre Labori continued his address for the defense, urging that the larger creditors had acted through attorneys who should be held responsible, while the small creditors would have been paid if the Rente Viagere had not been wrecked through the premature prosecution of the Humberts.

Maitre Labori caused quite a sensation by a bitter denunciation of M. Cattaui, the money lender, for prosecuting the Humberts and incidentally mentioning M. Waldeck-Rousseau's and M. Valle's part in the prosecution, he declared that the political party leaders had become degenerate. M. Valle's counsel pointed out, first acted as attorney against the Humberts and afterwards became minister of justice, supervising their prosecution. M. Cattaui, he asserted, belonged to that class which is bringing dishonor on France and seeking to gain all through the use of money, thus corrupting the public administration.

The charges of Maitre Labori, although avoiding specific accusations, reflected severely on the chief personages in the system of administration of justice. He re-asserted the existence of the Crawfords and maintained that the prosecution had failed to establish that they and the millions did not exist.

Advocate Cluenel followed in defense of Ed le Dauriganc and the trial was adjourned until tomorrow.

PORTS IN MANCHURIA

WILL BE OPENED ACCORDING TO NEW TREATY.

By Associated Press to The Sun

WASHINGTON, Aug. 21.—Sir Liang Chen Tung, the Chinese minister, was at the State department today and informed Acting Secretary Adee that he had received a dispatch from his government confirming the information previously received that Prince Ching had informed Minister Conger that in the treaty to be signed on October 8, provision would be made for opening two ports in Manchuria. The Chinese minister, after his last conversation with Secretary Hay, informed his government that the United States would insist on open ports in Manchuria and he advised thm to yield gracefully to the American demands.

FIRE ON BOARD

DAMAGE TO PONTIAC WAS NOT GREAT.

By Associated Press to The Sun

NEW YORK, Aug. 21.—Fire was discovered on board the navy yard tug Pontiac while going down the bay today. She ran alongside the cruiser Chicago, which put a stream of water on the blaze, extinguishing it. The damage to the Pontiac was slight.

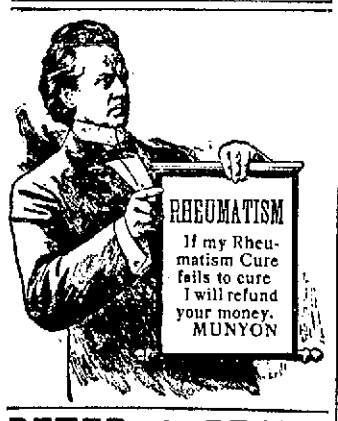

PETER J. BRADY
GROCER
Corner Gorham and South Highland Sts.
CHOICE TEAS COFFEES and SPICES
Try our new brands of Flour, the best in the city. "The King Arthur," "Crown of Gold" and "Banquet."

GEO. E. METCALF & CO.
FIRE INSURANCE
159 Middlesex St.

AN INJUNCTION

Munsey Restrained From Selling Newspaper

By Associated Press to The Sun

NEW YORK, Aug. 21.—Supreme Court Justice Davis today handed down a decision which he granted the application of Col. William L. Brown for a temporary injunction, restraining Frank M. Munsey from selling the plant of the Daily News at auction.

In his decision the justice says that in his opinion the sale of the paper at this time would not be to the best interests of the stockholders and that unless proceedings are brought within ten days from the date of this order for a dissolution of the corporation and the appointment of a receiver, he will appoint a receiver.

HOTEL MEN SUMMONED

TO APPEAR BEFORE THE LICENSE COMMISSIONERS.

By Associated Press to The Sun

HAMPTON BEACH, N. H., Aug. 21—Sheriff Hobbs, acting under orders from the New Hampshire license commissioners, yesterday served notice on the proprietors of the Hampton inn, Newmarket inn, Green's inn and Seaview house to appear before the commissioners at Concord Friday, Aug. 28, to answer to charges of selling liquor on Sunday, Aug. 16, to persons who were not bona fide guests of their hotels. This action is due to a visit of the inspectors to the beach last Sunday.

PARK DENIES

THAT HE EVER SAW MAN WHO ACCUSED HIM.

By Associated Press to The Sun

NEW YORK, Aug. 21—Sam Parks, the business agent of the Housesmiths' and Bridgemen's union, yesterday went on the stand as the first witness in his own behalf.

He is on trial on a charge of extortion in obtaining $200 from Josephus Plenty, a contractor, for calling off a strike.

The contractor was almost the only witness for the prosecution, most of the other testimony being ruled out by the court on objections by Parks' attorneys.

But one question was asked Parks on direct examination and that was whether he had been with Mr. Plenty on the day of the alleged extortion. He replied: "I was not. I never saw him before I saw him in the court room."

The prosecutor tried to secure an admission that Parks had been brought on from Chicago by a big local contracting company "for the purpose," the attorney said, "of calling strikes on work on which this firm was not engaged," but Recorder Goff directed the jury to disregard the attorney's statement.

Unsuccessful attempts were made to have the constitution and by-laws of the union admitted to the record by presenting it to Parks for identification.

LOWELL CALEDONIANS

AT BIG PICNIC AT CALEDONIAN GROVE.

By Associated Press to The Sun

BOSTON, Aug. 21—Despite the bad weather there were 10,000 people at the Scotch picnic at Caledonian grove yesterday. Although it rained hard at times the grove and track was in good shape.

After the Boston Caledonian club and guests from New York, Newark, Providence, Worcester, Lowell, Lawrence, Buffalo, Pawtucket and Brockton had paraded in full regalia, through several streets, they went to the grove in a special train, and the festivities of the day were opened with an old-fashioned Scotch reel.

THE SOCIALISTS

ENTITLED TO VICE PRESIDENT OF REICHSTAG.

By Associated Press to The Sun

BERLIN, Aug. 21.—The socialists are entitled to have appointed from their party one of the three vice-presidents of the reichstag, on account of their increased representation and the other parties appear willing to concede this. The socialist leaders, however, differ as to whether they ought to accept the office because it would limit their complete freedom of obstruction and opposition.

MISTREATED SOLDIERS

GERMAN SERGEANT HAD 1800 OFFENCES AGAINST HIM.

By Associated Press to The Sun

BERLIN, Aug. 21—Sergt. Breidenbach of the 11th infantry has been sentenced to three and a half years' imprisonment for mistreatment of the soldiers.

There were 1500 mild and 300 serious offences charged against Breidenbach.

He so severely whipped a recruit recently as to cause the man to commit suicide.

FROM YESTERDAY'S LATE EDITIONS

90 TYPHOID CASES

Record for Week at Health Department

City Solicitor's Opinion Asked as to Whether or Not the Local Board of Health Has Authority to Compel Corporations to Furnish Pure Drinking Water for Employes

While the corporations have partially expressed a willingness to do what they can to assist the health department in protecting the city from typhoid fever, the latter department is going right ahead to insist upon certain conditions in the mills regarding water supplies if they find they have the legal right to do so.

With this purpose in view the health department has addressed a letter to the city solicitor asking his opinion as to whether or not the local board of health has the right to compel the corporations to furnish pure drinking water for the benefit of their employes.

In the law which gives the state board of health jurisdiction over all rivers, ponds, etc., of the state, the Merrimack and Connecticut rivers and such part of the Concord river as passes through the city of Lowell are exempt and the state board accordingly has no authority over them. This was done to allow the previously established custom of dumping sewage into the rivers in Lowell to be kept up.

The local board believes that some authority must exist to compel the mills to supply their operatives with pure drinking water and seeks to find where it lies.

The board does not specify at this time just what method it desires the corporations to adopt, but simply wants authority to compel them to furnish suitable drinking water for the employes, whether it be by taking the city's driven well supply or by using filtered river water, as is done in Lawrence.

The corporations have expressed a willingness to remedy the present evil, but they are often slow to act.

It is safe to estimate that the close of the week tomorrow noon will see 90 cases of typhoid fever recorded on the books of the health department, showing that the epidemic was no small one. All these cases are due to the fact that for seven hours on the morning of August 2 sewer water from the river was allowed to enter the city mains.

As the result of the conference between the water board and the mill agents the check valves connecting the canal system with the city system have been closed permanently.

TYPHOID IN LAWRENCE.

Says the Lawrence American:

There have been 96 cases of typhoid fever in this city since January 1, 1903, of which only 13, a percentage of 13.5 have been fatal cases. The cases have been distributed throughout the year as follows: January, 10; February, 20; March, 30; April, 3; May 11; June, 7; July, 6; August, to date, 9; an average of ten and two-thirds per month.

It will be noticed that the record for January was slightly below the average, with an alarming increase in February. March broke the record one way and April the other. May was slightly above the average, while June and July were below it. The indications are that the August record will cross the average line upwards. Physicians say that some increase in the number of typhoid fever cases is to be expected at this time.

Typhoid fever usually comes from drinking impure milk or water which contain poisonous germs.

Many employes in the local mills are said to deliberately drink the canal water because of its coolness. This has been one of the chief causes of typhoid fever among the mill workers in Lawrence.

Mill and health officials have all agreed that it is dangerous to one's health to drink canal water and in many cases have warned the employes against it. But a thirsty person, especially during the summer months, does not often stop drinking the coolest water just because he is told it is a menace to health.

As preventive measures those of the Duck and Everett mills are probably the best in Lawrence. At the Duck mill spring water only is used, eight gallons per day to every forty employes for which each person pays five cents per week.

At the Everett mills is a driven well and pump from which cool, pure water is supplied the employes.

It is expected that the number of typhoid fever cases in this city will increase until late in the fall.

MAN ASTRAY

Wandered From His Home in Essex

William Marshall, 79 years of age, was taken to the police station by Officer Brown this afternoon. The officer found the old man in John steret. He was wandering aimlessly about and said that his home is in Essex.

He thought he was in Haverhill and said that he had spent all his money riding on the electric cars. At police station he said he left home this morning to go to North Danvers.

"I had some trouble with my guardian," he said, "and I wanted to draw some money out of the North Danvers Savings bank.

"My guardian would not give me any money. The cashier of the bank at Danvers told me he would let me have the keys to the bank any time. My guardian's name is Moulton and I don't like the way he's handling my property."

Mr. Marshall is a fresh looking old gentleman and while his mind is a little off on some things he discusses other subjects quite intelligently.

It was evident, however, that he had lost his bearings. He thought the police station was a hotel and asked for something to eat. The police telephoned to Essex, and will send the old gentleman home or hold him for orders.

IN POLICE COURT

Philip Demarais Fined $50 for Selling Booze

In police court today, Philip Demarais pleaded guilty to a complaint charging him with selling Inspector Duncan a pint of whiskey. He pleaded guilty and Judge Pickman imposed a fine of $50.

The case of George Conzales and Nicholas Brustures, charged with assault and battery on George Calanzis was continued to next Tuesday. They were ordered in $200 each for their appearance on that rate.

Mary M. Lovett, charged with drunkenness was sentenced to the workhouse for a term of four months. Edward E. Ball, for drunkenness, received a suspended sentence to the common jail. Three first offenders were fined $2 each and one was released.

Woman's Beauty

is in a clear skin and good complexion, neither can be had without pure blood and good digestion—both will come by using

Beecham's Pills

Sold Everywhere. In boxes 10c. and 25c.

OVER THE FALLS

VALUABLE CANOE WAS DASHED TO PIECES.

Winifred MacBrayne lost a valuable canoe yesterday, the boat having gone over the falls and smashed to pieces. Whinie loaned his boat to a friend yesterday afternoon and the latter paddling up the river got off at the pumping station and tied the boat on the bank and went off for a while.

In the meantime some boys untied the boat and allowed it to float down the stream. It continued on its course until it reached the falls and going over was smashed to pieces on the rocks. Several canoes have been lost on the Merrimack this year in the same manner.

STRUCK BY BOTTLE

EDWARD CASSIDY MET WITH PAINFUL INJURY.

Edward Cassidy, aged six years, while playing with some companions this afternoon, was struck over the right eye with a bottle, which inflicted a cut about three-quarters of an inch in length.

He was taken to the Emergency hospital where his injury was dressed. He resides at 24 Angle street.

SPECIAL COMMITTEE

ON EXPLOSIVES VISITED RIVERSIDE PARK RUINS THIS AFTERNOON.

The special committee appointed to investigate the methods in vogue for the transporting and storing of gunpowder and other explosives within the city limits with a view to having the same governed by ordinance, visited the scene of the Riverside Park explosion in company with Chief Hosmer of the fire department this afternoon and made a study of the situation.

Those who went were Aldermen Casey and Hill and Councilmen Hard, Pinder and Fairweather.

CAUGHT IN PULLEY

JOHN TRACEY INJURED WHILE AT WORK.

John Tracey, aged 15 years and residing at 21 Davis street, while at work in the Bigelow Carpet mill this afternoon, had the fingers of his right hand caught in the pulley of a jack, crushing the members. He was taken to the Emergency hospital where his fingers were dressed.

DEATHS.

McMAHON—John McMahon, aged 60 years, died this morning at his home, 49 Auburn street. He leaves a wife and family to mourn his loss.

DANGEROUS SIDEWALK.

The street department is doing good work on the relaying of the brick sidewalk on the south side of Merrimack street, but the walk should be left in good condition every morning. Today a portion of the sidewalk near the corner of Central street is in wretched condition.

VISITED LOWELL.

A party of Lexington people chartered a special electric car and trolleyed to this city. A couple of hours was spent here and then the party returned home. The crowd was a very jolly one and the members made plenty of noise while passing through the square.

POLO PLAYER HURT

BOSTON MAN WAS STRUCK BY A MALLET.

By Associated Press to The Sun

NEWPORT, R. I., Aug. 21.—F. D. Cochrane of Boston was seriously injured yesterday while playing polo on Alfred G. Vanderbilt's field at Oakland. He was hit in the jaw by William E. Carter's mallet and a deep gash was cut by the blow, but a surgeon found that no bones were broken. The game was ended by the accident, and Mr. Cochrane, who is visiting Mr. Vanderbilt, was taken to the house. This morning he was able to be at the Casino.

VETERAN BALL PLAYER DEAD.

By Associated Press to The Sun

BOSTON, Aug. 21—Andrew J. Leonard, a famous old Boston league ball player, died at his home here today from a complication of stomach troubles. He was a native of Ireland and about 56 years of age. He came to this country when but a child and settled in Newark, N. J., where he learned the national game and came into public notice in '88 as a member of the Newark club.

APPOINTED RECEIVER.

By Associated Press to The Sun

WASHINGTON, Aug. 21.—John W. Schofield has been appointed receiver of the Navesink National bank of Redfield, N. J., to relieve National Bank Examiner Mason who was appointed receiver temporarily when the bank was closed.

PAINFUL PERIODS
are overcome by Lydia E. Pinkham's Vegetable Compound.

Miss Menard cured after doctors failed to help her.

"Lydia E. Pinkham's Vegetable Compound cured me after doctors had failed, and I want other girls to know about it. During menstruation I suffered most intense pain low in the abdomen and in my limbs. At other times I had a heavy, depressed feeling which made my work seem twice as hard, and I grew pale and thin. The medicine the doctor gave me did not do me one bit of good, and I was thoroughly discouraged. The doctor wanted me to stop work, but, of course, I could not do that. I finally began to take Lydia E. Pinkham's Vegetable Compound and felt better after taking the first bottle, and after taking six bottles I was entirely cured, and am now in perfect health, and I am so grateful for it."—Miss Georgie Menard, 537 E. 152nd St., New York City.—$5000 forfeit if original of above letter proving genuineness cannot be produced.

Lydia E. Pinkham's Vegetable Compound cures female ills when all other medicines fail.

JOHN W. McEVOY
Counsellor-at-Law
And Public Administrator.
137 Central Street. Telephone 689-4.

J. M. KINGSBURY, No. 373 Bridge St.
MEATS AND PROVISIONS.

SEALED ORDERS

Have Been Sent to Admiral Barker

PLANS FOR THE ATTACK ON PORTLAND

Are Not Known to General Shafter

By Associated Press to The Sun

PORTLAND, Me., Aug. 21.—Admiral Barker, who is in command of the North Atlantic fleet, has received sealed instructions relating to the attack, on the city, but the contents are unknown to General Chaffee, in command of the army. According to the rules for the manouvres, the blues, two squadrons of battleships being located at Guantanamao and Culebra, are covered by a superior allied fleet of red and black when the political situation in the United States is suddenly strained to rupture. A strong red fleet consisting of vessels, including torpedo boats, sails at 6 p. m., August 23d, from the port of ———— heading south with the following sealed orders:

"The red fleet at X will proceed at once to Portland, Maine, seize and hold the same as a base of operation."

Information of the sailing fleet from X is received at Portland six hours after its departure. Time required for red fleet to reach Portland is 54 hours. It will be assumed that prior to the sailing of the red fleet from X no channels are mined or obstructed. Thereafter all enterprises sanctioned by the international law are permitted.

It is desirable that the operations of the fleet should include all channels of approach to Portland and embrace a reconnaissance in force, an attempt to destroy mine fields; a day attack; a night attack and if practicable the forcing of a passage. Preparations will be made to resist attacks on forts by landing parties.

The period of hostilities shall be from midnight of August 25th to noon August 29th. The period from midnight August 23d to midnight Aug. 25th shall be known as the period of preparations.

Not since the civil war has Portland presented such a war-like appearance as this noon when the two regiments of national guard state militia, arrived in regular and special trains. The Portland battallon consists of four companies of the First regiment, located at the Two Lights and Silver Spring at the Cape. Four companies are at Fort Preble and the other four at Fort Williams. The Second regiment has six companies at Long Island, two at Fort McKinley and four at Fort Levett.

The Maine signal corps are at Fort Preble.

The Maine naval reserve Monday will embark on the battleship Illinois at Rockland and participate with the "enemy."

STARTED FOR PORTLAND.

By Associated Press to The Sun

BOSTON, Aug. 21—An advance detail of 60 men of the First regiment, Massachusetts heavy artillery, left here today for Portland, Me., where the regiment will take part in the war game. The company is in heavy marching order and is commanded by Lieut. Col. Woodman. In the second car of the train was a detachment of naval prisoners handcuffed to guards bound for Portsmouth prison.

The men of the First will form part of the coast defence at Portland and will be distributed at various forts in the harbor.

TAYLOR'S DEPOSITION

READ AT TRIAL OF CALEB POWERS.

By Associated Press to The Sun

GEORGETOWN, Ky., Aug. 21.—In the Powers case today, the deposition of former Governor Taylor, the reading of which was begun yesterday afternoon was concluded. The court excluded 15 questions asked as to the conversations with W. H. Cullen as to his (Taylor's) reasons for pardoning Caleb Powers, the political complexion of the general assembly at the 1900 session, the filing of his certificate election and his reasons for leaving the state of Kentucky after being indicted. These were held by the court incompetent.

STEAM HEATING
WATER HEATING
FURNACE HEATING
CARROLL BROS.'
Tel. 840. 36 Middle St.

BLUE AND GREEN
Discount Stamps
GIVEN
JOHN F. SAUNDERS,
159 Gorham St., Cor. Summer St
Telephone 649-2.

Green and Blue Trading Stamps
50 stamps with 1 lb. 50c Baking Powder.
30 stamps with 1 lb. 50c Tea.
10 stamps with 1 lb. 20c Coffee.
5 stamps with 1 lb. 15c Butterine.
5 stamps with 1 lb. 14c Force.

Corned Beef . . 3c to 6c lb.

Smoked Shoulders	10c lb.
Best Canned Tomatoes	3 for 25c
Best Canned Peas	3 for 25c.
Best Canned Corn	10c
Best Canned Pears	12c
Best Challenge Milk	3 for 25c
Mince Meat	3c a package

BEST GLOBE BUTTERINE.
3 prints, 50c; tubs, from 13c a lb. up.

CHOICE LINE OF TEAS

75c Best Oolong	50c lb
60c Formosa-Oolong	30c, 4 lbs $1.00
80c Golden Tips Assam	30c, 4 lbs $1.00
50c Orange Pekoe	25c, 5 lbs $1.00
50c English Breakfast	20c, 7 lbs. $1.00

If we lie, we contract debts that have to be met in future loss and unpleasantness. The publisher who lies about the circulation of his paper, not only injures himself, but attracts the average merchant to an atmosphere of injustice and falsehood.

THE ALLEN CASE

Sum of $7000 May be Recovered

By Associated Press to The Sun

BOSTON, Aug. 21.—Another phase in the Willard S. Allen defalcation case, came to light today, which will probably result in the New England Methodist Preachers' Aid society in recovering $7,000 in the Bismarck Nugget Gulch consolidated mining company, a corporation organized under the laws of Montana. These shares have a face value of $7,000, but their fair market value is stated to be 65 cents per share. These shares, it is said, appear to have been transferred to Mary A. Allen, daughter of the defaiter within nine days of his flight.

Today Judge Sheldon of the superior court issued a temporary injunction against Miss Allen, to restrain her from disposing or transferring the shares.

CHOLERA OUTBREAK

ON BOARD THE TRANSPORT SHERMAN.

By Associated Press to The Sun

MANILA, Aug. 21—The sailing of the transport Sherman out from Manila 12 days homeward bound to San Francisco, was delayed by her having been quarantined owing to the outbreak of cholera on board.

Only one case was reported, and it was cured when the vessel left. She carried the 10th infantry regiment.

Ladrones, it is reported, attacked the town of Tartac recently and fought the inhabitants for an hour, when the majority of the constabulary acting as garrison were in the field.

WILL ARBITRATE

THE QUESTION OF OWNERSHIP OF ISLANDS.

By Associated Press to The Sun

LONDON, Aug. 21—As a result of communications exchanged between Ambassador Choate and the foreign office here, it is expected that when Foreign Secretary Lansdowne returns to London in the autumn a treaty will be signed referring to arbitration the question of the ownership of the group of islands off the coast of Borneo, claimed by both Great Britain and the United States.

The islands are not considered valuable and there is no danger of friction on the subject of their ownership.

WALL STREET GOSSIP.

By Associated Press to The Sun

WALL STREET.—10.10 a. m.—The average level of prices of opening quotations was a large fraction over last night's closing. The grangers and Pacifics led, with gains approaching a point in Chicago Great Western; Canadian Pacific and Union Pacific. Amalgamated Copper rose ⅝ and Virginia-Carolina Chemical 2 points. A slight shading of Pennsylvania was the only exception to the advance, but there was some yielding after the opening.

11 a. m.—The market rose vigorously led by Amalgamated with a 2 point rise. St. Paul, Union Pacific, Atchison, Missouri, Pacific, Rock Island, Reading, Baltimore & Ohio, Erie, United States Steel and other representative stocks rose a point or more and heavy blocks changed hands on well-distributed buying orders. Minneapolis, St. Paul & Sault Ste Marie gained 3, North American 3¼ and Consolidated Gas 3½. Colorado Fuel lost 3½. There was a sharp reaction before 11 o'clock and Amalgamated, Rock Island, St. Paul, Atchison, Missouri Pacific, Union Pacific and Pennsylvania fell back a point.

Noon—The market became dull but was inclined to settle to a lower level. Prices quite generally got a fraction below last night. Acute weakness in the United States Realty stock had a disturbing effect, the common losing 1¼ and the preferred 5½. Sugar dropped 1¼.

Bonds were steady.

1 p. m.—There was a rise of 2 1-2 in United States Realty pfd and the declining tendency elsewhere was checked, but the recovery was insignificant. American Car, Locomotive pfd., Chicago Terminal and Paper rose a point or more. Iowa Central pfd. declined 3.

2 p. m.—A sudden rally of 5 1-8 in Colorado Fuel stiffened the market a trifle, but large selling of Pennsylvania developed and this stock sold 5 1-8 under last night. Union Pacific lost a point and the whole list turned heavy.

WILL SEEK NEW FRANCHISE.

By Associated Press to The Sun

MILLBURY, Aug. 21—The promoters of the Worcester & Providence street railway company, whose plans for building the line through Millbury to Sutton have been upset by complications with other roads, now have plain sailing and will make a fresh start at an early date. The first move will be to apply for a franchise and the line is likely to be built next season.

HEALTH INSURANCE
We have a Health Policy which will interest you. Provides indemnity in case of illness and keeps the family bills paid. In this season when sickness is so prevalent there is no better investment than this policy. Drop us a postal and we shall be glad to show you the policy.
JOHN A. DONOVAN
Donovan Building,
General Insurance, Lowell, Mass.

NOTICE

J. H. Burke & Co. are to cease business. All persons, both debtors and creditors, will please settle business affairs with the firm.

The store at 19, 23, 25 Coburn street and at 84 and 88 West Third street will be open daily from 9 a. m. to 5 p. m until Sept. 1 for such settlements and to complete all affairs incident to business dissolution.

JOHN H. BURKE & CO.

PERSONAL

Will William Hines please write or call on his friend, 47 Linden avenue, Malden Mass. I am very anxious to see him, business, important.

TALKED FINANCE

President Discussed Political Matters With Guests

By Associated Press to The Sun

OYSTER BAY, N. Y., Aug. 21—Financial legislation and national and New York state politics were the principal topics of discussion today between the president and his guests.

Early in the day Representative J. E. Hill of Connecticut talked with the president on the prospects of enacting remedial financial legislation at the approaching session of congress.

William D. Murphy of New York, a long time friend of the president, also discussed finance with Mr. Roosevelt.

Gov. Odell of New York was expected to arrive in Oyster Bay on the yacht Aileen shortly after noon. He will remain with the president several hours, taking luncheon with Mr. and Mrs. Roosevelt.

This evening Sec. Cortelyou of the Department of Commerce and Labor, and Representative J. W. Babcock of Wisconsin, will be dinner guests of the president.

Sec. Cortelyou will spend the night at Sagamore hill.

HERD OF CATTLE

Killed by Poison Placed in Food

By Associated Press to The Sun

ATTLEBORO, Mass., Aug. 21—The poisoning of a second herd of cattle and a large flock of fowl in the neighborhood of Bearcroft today caused a stir of excitement among the farmers hereabouts.

Eight head of cattle belonging to H. D. Butterworth are dangerously ill and the entire flock of fowl belonging to R. A. Smith are dead of poison which was mixed with the feed by some one not yet known to the police.

A clew in the way of a large quantity of poison stored in a shed has been found, and it is believed that the poisoner who has been using it will be run down.

The herd of Dr. George Mackie was poisoned last week and half a dozen head of cattle are dead as a result. It is believed that the miscreant is prompted by revenge.

WANT MORE PAY

BAR EXAMINERS MAKE A DEMAND UPON COUNTIES.

By Associated Press to The Sun

BOSTON, Aug. 21.—The special recess committee on the compensation of State and county officials gave another hearing yesterday morning at the State house, the question considered being the compensation of bar examiners.

Hollis R. Bailey, chairman of the bar examiners, said that the fees for their last three years were about $750 a year for each member. He thought, and all the examiners thought, that they did not receive enough compensation.

Milton Reed of Fall River, a member of the board of bar examiners, was the next witness. He thought that the chairman of the board and the secretary did more work than any of the other members of the board, and if a regular salary was to be fixed they should be given at least $200 more than the others. If a salary was to be fixed the chairman and secretary should receive a salary of $1200 a year.

The committee also considered the compensation of the registrars of deeds of the different counties.

The committee suspended the hearing, to meet again today at 10.30, when a new subject will be discussed.

OFFICERS ELECTED

BY THE NEW ENGLAND PHOTOGRAPHERS' ASSOCIATION.

By Associated Press to The Sun

BOSTON, Aug. 21.—The election of the officers was the principal business transaction at the convention of the New England Photographers' association today. The following were chosen:

President, George E. Tingley, of Mystic, Conn.

First vice-president, E. E. Merrill, of Salem, Mass.

Secretary, G. W. Bolton, Rockville, Conn.

Treasurer, F. M. Holman, Attleboro.

State vice president:

New Hampshire, W. H. Manahan, Hillsboro.

Rhode Island, P. H. Mills, Providence.

MEET IN NEW YORK.

By Associated Press to The Sun

CLEVELAND, Ohio., Aug. 21.—New York city was chosen today as the next meeting place for the 1905 convention of the Order of Scottish Clans.

If you use a nerve stimulant when you don't need it you will soon use a nerve stimulant because you do need it.

Drop stimulating drinks and take up the nutrient drink—

HOOTON'S COCOA

ALWAYS USE HOOTON'S COCOA. NOURISHING. SATISFYING.

Premium Slip in Each Can.

HOOTON COCOA AND CHOCOLATE COMPANY, NEWARK, N. J., U. S. A.

Properly Fitted Glasses

Aid the eyes to see without fatigue. . . .

GEO. G. ROGERS

146 MERRIMACK STREET.

STILL HOPEFUL

Sir Thomas Expects to Win

By Associated Press to The Sun

NEW YORK, Aug. 21—Sir Thomas Lipton said today:

"I have not lost hope in the slightest. The conditions yesterday were the worst I have ever seen off Sandy Hook. I have been here now since June and we never had anything so bad. It was purely a matter of luck. The Shamrock got no show from the wind. The Reliance was getting all the wind she wanted to foot away from us, while the Shamrock was lying without a breath. Whenever we did get a breeze we lost no time in making up the Reliance's gain, but the luck never lasted with us.

"As a matter of fact, the Shamrock came about to come home seeing it was hopeless to continue when she was getting no wind. The Reliance's sails were full when our sails were lying limp."

Continuing Sir Thomas said:

"The Shamrock, while the wind lasted, did better work yesterday than the Reliance. Others may say what they like on this matter, but this is my positive belief."

During the afternoon both the Shamrock and Reliance were fast to their moorings with all sails down. On board the Reliance men were at work overhauling the mainsail.

MUCH PLUNDER

Found in Possession of Mason Gray

By Associated Press to The Sun

BOSTON, Aug. 21—Mason C. Gray, who says he is 21 years old, and gives Mystic, Conn., as his home, was arrested here today charged with breaking and entering and larceny in the Back Bay section. Much plunder was recovered which was said to have been stolen during the past few days.

The police are searching for evidence to connect him with numerous house robberies in Back Bay and So. End of recent date and in the hope of recovering the missing property.

DAMAGED BY FIRE

LOSS IN BUILDING AND STOCK IS $150,000.

By Associated Press to The Sun

ST LOUIS, Mo., Aug. 21.—The building occupied by the A. S. Alee & company, dealers in optical supplies and surgical instruments, was badly damaged by fire today. The total loss is said to be $150,000, partly insured.

A crossed electric wire is thought to have caused the fire.

STRUCK FATAL BLOW

HARVEY THOMAS' NECK WAS BROKEN.

By Associated Press to The Sun

FRANKFORT, Ind., Aug. 21—A blow with the fist which broke the victim's neck, caused the death today of Harvey Thomas. Thomas quarreled with Harry Loveland and the latter is alleged to have struck the fatal blow in the fight which followed.

SPRAINED HIS WRIST

WHILE STOPPING A RUNAWAY HORSE.

But for the presence of mind and cool headedness of S. A. Pickering a horse belonging to Contractor Nelson might have done serious damage in Central street.

Mr. Nelson's horse becoming frightened started down Central street at a furious rate of speed and when opposite the Hamilton wall Mr. Pickering rushed into the street and brought the infuriated animal to a standstill. The horse was going at such a speed that Mr. Pickering's wrist was sprained.

VETERAN ACTOR DEAD.

By Associated Press to The Sun

NEW YORK, Aug. 21.—John Ellsler, father of Effie Ellsler, the actress, and himself a veteran actor and theatrical manager, died at his home in this city, today, aged 82 years. Heart disease caused his death.

The body will be taken to Cleveland for burial Sunday.

Mr. Ellsler was born in Harrisburg, Pa., in 1821. In 1846 he went to Philadelphia where he began his theatrical career with W. G. Burton, taking comedy and character parts. His first venture as a theatrical manager was in the early '50s in partnership with Joseph Jefferson. Maggie Mitchell and other celebrities were members of the company. Mr. Ellsler went west in 1855 where he remained for 30 years. In Cleveland he brought out his daughter, Effie Ellsler, the original Hazel Kirke, in the play of that name, about the same time also bringing out in prominence Joseph Haworth and Clara Morris. Mr. Ellsler retired from active life in 1886 and came to New York city. A widow, two daughters, Effie and Annie May Ellsler and two sons, John J. and William S., survive him.

MILLS WILL RUN

Fall River Concern to Resume

By Associated Press to The Sun

FALL RIVER, Mass., Aug. 21.—Most of the mills in this city will resume operations next week, the exceptions being those in which more or less extensive repairs are being made. These include the Stafford and Cornell, and perhaps Wampanoag. The repairs at the Davol mills have been completed and that mill will resume operations as will the Crescent, Border City, Sagamore and Chace. It is announced that the curtailment will be resumed on a large scale Labor day week.

NAVAL DEMONSTRATION

SAID TO OFFER ENCOURAGEMENT TO REVOLUTIONISTS.

By Associated Press to The Sun

SOFIA, Bulgaria, Aug. 21—Russia's naval demonstration in Turkish waters is declared here to be an encouragement of the revolutionists in Macedonia. There is increased alarm in regard to the situation.

THREE NATIONS

MAY COMPETE FOR THE DAVIS TROPHY.

By Associated Press to The Sun

NEWPORT, R. I., Aug. 21—It is stated on the authority of the English players that France will probably challenge for the Davis trophy next year with Decugis and Ayme so that if America challenges, as expected, there will be three nations in the competition.

VIOLENT DECLINE

IN PREFERRED SHARES OF U. S. REALTY AND CONSTRUCTION COMPANY.

By Associated Press to The Sun

NEW YORK, Aug. 21.—The feature of the stock market just before noon was the violent decline in preferred shares of the United States Realty & Construction company.

That stock sold off over 5 points on fairly large offerings. On the stock exchange the impression prevailed that the stock offered today was long stock, implying forced liquidation. Realty common shares also sold off a point and a quarter. The remainder of the active list was affected sympathetically.

ROOT AND GARDNER

MAY BE MATCHED TO MEET AGAIN.

Jack Herman, matchmaker of the International A. C., of Fort Erie, who is in Chicago, says that he will arrange a match in a few days between Jack Root and George Gardner.

Herman has had a talk with both pugilists and they have agreed to meet at Fort Erie. Herman is prepared to donate a purse of $7500 for the battle. He purposes to hold the mill during the first week in October.

The only hitch at present seems to be regarding the picture privilege. Both pugilists want a share of the proceeds of the pictures, if any are taken. Herman, however, is not inclined to let the pair in on the privilege.

The case of the International A. C. will come up for trial during the next ten days. Herman is confident of a favorable decision.

SECRETARY MOODY

PAYS FIRST VISIT TO NEW YORK NAVY YARD.

By Associated Press to The Sun

NEW YORK, Aug. 21—Secretary of the Navy Moody today made his first official visit to the New York navy yard.

He arrived off the battery on the dispatch boat Dolphin and was taken to the yard on the naval tug Narkeeta. A salute of 15 guns greeted his arrival, while three companies of marines and the band were lined up at the pier. After a brief reception at the commandant's office for the various heads of departments, Mr. Moody was taken on a tour of inspection. He was accompanied by Rear Admiral F. T. Bowels, chief of the bureau of construction and repair, and Lieut. Commander H. C. Poundstone, aide to Rear Admiral Rodgers, commandant of the navy yard.

Secretary Moody and Rear Admiral Bowels were then the guests of Rear Admiral Rodgers at luncheon.

REV. A. S. GREEN

DENIED HOTEL ACCOMMODATIONS IN ST. JOHN, N. B.

By Associated Press to The Sun

ST. JOHN., N. B., Aug. 21.—Rev. A. S. Green of Truro, N. S., a negro clergyman, who arrived early today to attend the Maritime Provincial convention of Baptists here, was refused accommodations in two St. John hotels and is the guest of Rev. Dr. G. O. Gates, pastor of the Germain street church. Rev. Mr. Green is an M. A. graduate of Colby university, Maine, and of Newton Theological seminary, Mass. The delegates are greatly incensed at the drawing of the color line and have made public remarks to that effect.

BUSINESS FINISHED

BY THE G. A. R. AND WOMEN'S RELIEF CORPS.

By Associated Press to The Sun

SAN FRANCISCO, Aug. 21—The Grand Army veterans and the ladies of the auxiliary bodies completed their business today.

The national encampment met in executive session to receive the reports of the committee on resolutions and transact final business. The Woman's Relief Corps and the Ladies of the Grand Army proceeded with the election of officers, also in secret session.

EXCHANGES AND BALANCES.

By Associated Press to The Sun

BOSTON, Aug. 21—Exchanges $19,063,297. Balances $1,342,155.

GREAT BRITAIN

Will Not Join Naval Demonstration

ASSURANCE GIVEN TO THE TURKISH AMBASSADOR

Italy Also May Hold Back

By Associated Press to The Sun

LONDON, Aug. 21—The Turkish ambassador called at the foreign office this afternoon to make inquiries regarding the report that it was the intention of the powers to make a joint naval demonstration in Turkish waters and to enter protest if anything of the kind was contemplated.

The foreign office officials made it clear to him that Great Britain has taken no action of this character and it appears as if Italy will also refrain from carrying out her determination to dispatch warships to Turkey, as the Italian embassy says no report of their departure has yet been received.

This is taken by the embassy to indicate that there have been developments making the steps inadvisable or unnecessary at the present moment, perhaps due to the Turkish acceptance of the Russian demands which was confirmed at the Turkish embassy.

The negotiations respecting Macedonia are conducted on the continent, Foreign Secretary Lansdowne and most of the ambassadors being away from London.

The diplomats point out that the scheme for a settlement of the Macedonian question outlined by the Independance Belge yesterday could not be approved by the powers as it is evident Turkey would never submit to a peaceful occupation of the Bosphorus and the Dardanelles. A Turkish official said this could only be done after fighting.

BIG WHIST PARTY

BY COURT ST. ANTOINE FOR RELIEF FUND.

A whist party under the auspices of Court St. Antoine, Catholic Order of Foresters, was held at the hall of L'Association Catholique last night and the proceeds of the affair will be turned into the relief fund for the sufferers of the recent explosion. About 400 tickets were sold and almost every one who bought tickets were present.

During the first part of the evening the following program was carried out:

Chorus, "O Canada," by eight members of the Choer Rossini, accompanied by Mr. Edouard Vincelette. Ave Marie, Mr. Alberic Ducharme, with piano accompaniment by Mr. Vincelette and violin obligato by Mr. Henri Patenaude. Mock sermon, by little Richard Poirier of Nashua. Violin solo, Mr. Sylvio Authier of Holyoke, with piano accompaniment by Miss Ida Tarte. Piano duet, Misses Marie Louise Menard and Marie Lamothe. Reading, Mr. Henri Daigle. Song, Mr. Henry Alexander, accompanied by Miss Ernestine Alexander. Violin solo, Mr. Sylvio Authier. Piano duet, Mr. Archibald Archambault and Miss Eva Archambault. Song, Miss Octavie Menard, with accompaniment by Miss Marie Patenaude. Piano duet, Misses Annette Vigeant and Anita Boulais.

From 9 until 10 o'clock whist was enjoyed and prizes were won by the following:

First prize, rug, Mr. Jos. Venilette; second, bust of Leo XIII, Miss Anna Houle; third, dinner set, Mr. Adelard Jutras; fourth, crystal set, Mr. Edward Choulnard; fifth, umbrella, Mr. Charles Barry; sixth, black silk petticoat, Mrs. Auguste Jodoin; seventh, smoking set, won by Mr. Auguste Jodoin; eighth, five pounds of butter, Mr. Eugene Desruisseaux; ninth, bag of flour, Mr. S. J. Beruler; tenth, booby, won by Mr. Archibald Archambault and Miss Vezina.

The success of the party was due to the zealous and untiring work of the following efficient corps of officials:

President, Frederick Giroux; secretary and treasurer, Arthur N. Boulais; aids, Malcom J. Lafrance, Joseph Boudreau, George Cayer, Alpheda Roy, Charles E. Bourret, Venant W. Donais, Alfred Cloutier, Leonce Fortin, Jean Paradis, N. P. Boule, Philippe Legasse, Azarie Belanger, Eugene Boudreau.

RUSSIAN SQUADRON

WILL PROBABLY LEAVE TURKISH WATERS IN A FEW DAYS.

By Associated Press to The Sun

PARIS, Aug. 21—Official advices say the Russian squadron of India is likely to leave Turkish waters within the next few days, as the Turkish government has given assurances that it will meet all the Russian demands. The withdrawal of the warships will be due chiefly to Turkey's assurances, but also to Russia's desire to avoid the step which might appear to be antagonistic to Bulgaria.

DETECTIVE AGENCIES.

H. C. GREENE

LICENSED DETECTIVE.

Evidence secured in all matters. All business confidential.

29 CENTRAL STREET

E. H. WHITE

Successor to Fish & Plummer.

137 CENTRAL STREET

Our Motto: "Honest Representation, Fair Dealing, Justice to the Owner, Satisfaction to the Buyer."

FOR SALE—Cottage house and three-fourths of an acre of land near the Fair Grounds. Price $1500.

FOR SALE—Cigar and Tobacco store near Merrimack square. Doing a fine business. Price $1000.

FOR SALE—Eight room house, bath, hot and cold water, open plumbing, good lot of land. Price $2200. Terms $300 down, balance easy payments.

FOR SALE—Six-room cottage, bath, hot and cold water, open plumbing. New price, $1700. Terms, $300 down, balance easy payments.

A carpenter states that it will cost to build at the present time a 2½ story house that we were showing him recently containing nine rooms, bath, laundry, set tubs, hot water, $2700 besides the land. 4500 feet of land at 15 cents per foot would be $675—$3375. We can sell the property for $2100. $200 down and balance easy terms.

FOR SALE—20 acres land 12 acres nice tillage land, 8 acres woodland 10 room house, lots of fruit, on electric line, 5c fare; in Billerica. Price $1600.

SPECIAL NOTICES

ARE YOU COLLECTING STAMPS?—We have both kinds, blue and green, and give them away in quantities with Tea, Coffee and Baking Powder. Dickson's Tea Store, 68 Merrimack street.

THE SUN IN BOSTON—The two o'clock and five o'clock editions of The Sun are on sale every day at both newsstands in the Union station, Boston.

SUMMER RESORTS.

BILLERICA COTTAGE, Revere beach, might be called the "Lowell" cottage, as it is the most popular house at the beach for Lowell visitors; it is located at 372 Ocean avenue, within a stone's throw of the surf; excellent board, pleasant rooms, reasonable rates. Miss McDonald, prop.

"THE OCEANSIDE"—Formerly the Bay View hotel, under the management of Mrs. Roby, has been remodeled and newly furnished; this place has always been a favorite resort with Lowell people; rates $1 and $1.25 per day.

"THE LEIGHTON," Salisbury Beach, is now open for the season; good rooms and the finest board.

SITUATIONS WANTED

IF YOU WANT an experienced nurse apply at 50 Lee street.

SITUATION WANTED By an experienced undertaker, would accept position as manager or embalmer; 5 years of experience, American and can speak French. Call or address 42 June street.

WANTED—Situation by an American man in market as manager and meat cutter; can speak French. Call or address 42 June street.

WANTED—Situation as stationary fireman; first-class license; six years' experience; good reference; can go to work at once. Address T. C., Sun.

LEGAL NOTICES

To the Honorable the Justices of the Superior Court within and for the County of Middlesex:

Respectfully libels and represents Jennie E. Lillis of Arlington, in said county, that she was lawfully married to John D. Lillis now of Bethlehem, state of New Hampshire, at Orwell, state of New York, on the thirteenth day of February, A. D. 1882, and thereafterwards your libellant and the said John D. lived together as husband and wife in this commonwealth, to wit, at Irving; that your libellant has always been faithful to her marriage vows and obligations, but the said John D. being wholly regardless of the same, at Irving, on or about the 19th day of January, A. D. 1900, utterly deserted your libellant and that said utter desertion has continued for more than three consecutive years next prior to the filing of this libel.

Wherefore your libellant prays that a divorce from the bonds of matrimony may be decreed between your libellant and the said John D.

Dated this 13th day of August, A. D. 1903.

JENNIE E. LILLIS.

Commonwealth of Massachusetts.

Middlesex, ss.

Superior Court, August 14, A. D. 1903.

Upon the libel aforesaid it is ordered that the libellant notify the libellee to appear before our justices of said court at Cambridge, in said county, on the first Monday of September next, by causing an attested copy of said libel and of this order thereon, to be published in The Lowell Sun, a newspaper published in Lowell, in the county of Middlesex, once a week, three weeks successively, the last publication to be fourteen days at least before the said last mentioned day, and that an attested copy of said libel and order thereon be sent by registered letter to the residence of the libellee as set out in the libel, that he may then and there show cause, if any he have, why the prayer in said libel set forth should not be granted.

THEO. C. HURD, Clerk.

A true copy of the libel and of the order thereon.

Attest, THEO. C. HURD, Clerk.

COMMONWEALTH OF MASSACHUSETTS. Middlesex, ss. Probate Court.

To the next of kin and all other persons interested in Emily Wilder of Tewksbury, in said county of Middlesex, minor.

Whereas, a petition has been presented to said court by John W. Galloway of Lowell, in the county of Middlesex, praying for the appointment of himself, or some other suitable person, as guardian, and for the custody of said minor.

You are hereby cited to appear at a Probate court to be held at Cambridge, in said county of Middlesex, on the first day of September, A. D., 1903, at nine o'clock in the forenoon, to show cause, if any you have, why a guardian should not be appointed and have the custody of said minor as aforesaid.

And said petitioner is hereby directed to give public notice thereof to the next of kin of said minor and others interested by publishing this citation once in each week, for three successive weeks, in The Lowell Sun, a newspaper published in Lowell, the last publication to be one day, at least, before said court, or by delivering a copy thereof to each of the said next of kin at least seven days before said court.

Witness, Charles J. McIntire, Esquire, first judge of said court, this fifth day of August, in the year one thousand nine hundred and three.

S. H. FOLSOM, Register.

COMMONWEALTH OF MASSACHUSETTS. Middlesex, ss. Probate Court.

To the heirs-at-law, next of kin, creditors and all other persons interested in the estate of Eliza Galloway, late of Tewksbury, in said county, deceased, intestate.

Whereas, a petition has been presented to said court to grant a letter of administration on the estate of said deceased to John W. Galloway of Lowell, in said county, or to some other suitable person.

You are hereby cited to appear at a Probate court to be held at Cambridge, in said county of Middlesex, on the first day of September, A. D., 1903, at nine o'clock in the forenoon, to show cause, if any you have, why the same should not be granted.

And said petitioner is hereby directed to give public notice thereof by publishing this citation once in each week, for three successive weeks, in The Lowell Sun, a newspaper published in Lowell, the last publication to be one day at least before said court.

Witness, Charles J. McIntire, Esquire, first judge of said court, this fifth day of August, in the year one thousand nine hundred and three.

W. E. ROGERS, Assistant Register.

J.W. BRUCE & CO.

Real Estate and Business Brokers

CIGAR AND TOBACCO STORE, doing good business, must be sold before the 15th inst. Price $300.

NEW COTTAGE HOUSE, with ¼ acre of land, at Canoble lake; 100 feet frontage on lake. Price but $1700. Here is a great bargain. Call at once.

OLD ESTABLISHED GROCERY STORE; good stock; all cash trade; clear $20 a week. Price $725.

TWO-SEATED CARRYALL, rubber tires; also Stevens' goddard for sale cheap.

FARM, 20 acres, on electric line, river frontage; fair buildings and in good condition. Price but $1150, worth $2500.

Apply J. W. BRUCE & CO.

WANTED

WANTED—Situation as engineer; third class license; seven years' experience; best of reference. Joseph Lariance. Call 26 Race street.

WANTED—Tenement of three or four rooms, near city hall. Address, stating rent and convenience, J. B. H., Sun office.

WANTED—Cheap driving horse. Call at 60 Grove street Sunday or evenings before 8.

WANTED—Children to board in East Chelmsford. Take Boston car, second house on right past city line.

ST. CHARLES BARBER SHOP, 405 Middlesex street; 5 first-class workmen; under the management of Louis Joy. Your patronage solicited.

ANY BUSINESS can be improved by advertising it in this column.

HELP WANTED

WANTED—Good strong girl for general housework; table and kitchen girls; also assistant cook. Pihl's Employment agency, 20 Central street.

WANTED—A good, honest farmer or mechanic to take orders for graded nursery stock; wages $10 week and expenses. Lock box No. 8, Springfield, N. J.

WANTED—Second hand typewriter, late model, good condition; Smith, Remington or Underwood preferred. Address giving price, Stenographer, Sun office.

OUR MEN are making $5 to $10 a day fitting glasses; our Free Eye Book tells all about it; write today. Jacksonian Optical College, chartered, Jackson, Mich.

CIRCULAR and sample distributors; no canvassing or peddling; experience unnecessary; good pay. Continental Distributing service, Chicago.

CIRCULAR and sample distributors wanted everywhere; no canvassing; good pay. Cooperative Adv. Co., N. Y.

WANTED—Carpenter or cabinet maker with $300 to take interest in manufacturing a first-class patent; big money in it. Call and see sample. Inventor, M. V., 71 Cabot street, city.

CIGAR SALESMAN WANTED—Experience unnecessary; good pay. Emanuel Co., station "J," New York.

WANTED—At once, a few energetic, industrious agents, men or women, to canvass and collect; fine line of goods; salary or commission. D. A. Floyd, Supt., 20 Central street, room 33.

WANTED—A woman to take care of two children. Inquire at 1 rear of 31 Coburn street.

WANTED—Three carpenters. Apply J. R. Beharrell, at Buckley avenue, or new house on Laurel street.

WANTED—A kitchen girl. Apply 213 Middlesex street.

GIRL WANTED for table work. Apply 450 Market street.

WANTED—Lady canvassers for old reliable goods. Apply in person to George A. Begg, Washington Tavern.

WANTED—A first-class table girl. 93 John street. Call at once.

WANTED—At once, a few experienced sewing in hands. Apply at Merrimack Woolen company.

WANTED—At once, a man to collect and represent a large company; must be well recommended; salary and commission paid. Call afternoons 4 to 6, room 34, Hildreth building.

WANTED—Ex agents of the John Hancock, Prudential and Metropolitan Insurance companies will hear something to their advantage by calling at 39 Elliott street from 7 to 8 p. m. Inquire J. T. Fitzgerald.

A GOOD CHANCE is offered to any ambitious person over 21 years to enter a lucrative business; where promotion to successful men is guaranteed; salary and commission from the start. Apply 13 Merrimack square, room 1 (Howe bldg.)

WANTED—First-class milliner, good pay and long season to the right party. Apply in person to E. Robinson, 163 Essex street, Lawrence, Mass.

WANTED—Man for general farm work and teaming. Inquire H. W. Foster, Andover street, end of car line.

BARBER wanted at 370 Broadway.

BOYS WANTED at Cutter's farm, Mammoth road, Dracut, Mass.

WANTED—A woman for light housework and care for a child. Apply at 67 Pleasant street.

WANTED—Two Greeks and two Portuguese agents; splendid chance for a bright man. Apply at 13 Merrimack sq., room 1 (Howe building.)

WANTED—An experienced kitchen girl at 432 Central street.

WANTED—Young man between 16 and 21 years of age to learn barber trade, working evenings and Saturdays for first two months. Apply Sun office.

I WANT a good kitchen girl; no washing, ironing or chamber work. Thomas Don, 58 Mass. corp., opposite Prescott mills.

WANTED—A man from the country on the farm. Call S. P. Pike, 528 Middlesex street.

WANTED—Experienced girls to make paper boxes. Apply C. F. Hatch & Co., 76 Church street.

WANTED—A woman to do light housework and to care for two children. Call 131 Cushing street.

WANTED—Good chamber girl, kitchen girl and table girl at 53 Lee street.

TO LET

TO LET—House of 17 rooms, all modern improvements, on Lawrence street, near Tyler street. Apply at 14 Mill street.

BLACKSMITH SHOP to let; all equipped; two forges. 38 Mammoth road, near boulevard.

TO LET—A large cottage and barn at 52 Butterfield street; the house has 13 rooms; rent moderate. Inquire Maguire grocery, corner of Salem and Common sts.

TO LET—Good furnished rooms. Call at 70 Church street.

TO LET—Tenement of 4 good rooms at 367 Lincoln street.

TO LET—Good stable with carriage room. 20 Otis street.

TO LET—Seven and five room tenements, in good repair, at 94 and 96 Concord street. Apply for particulars to 239 East Merrimack street.

INFORMATION WANTED.

INFORMATION WANTED as to the whereabouts of John, James, Joseph, Thomas and William Duffy, sons of Mary Duffy, formerly of Fall River. Address Eliza Daley, care The Sun office.

MONEY TO LOAN

PAWNBROKER—Money to loan; money loaned on all valuable articles, clothing; rates reasonable. A. Stein, 343 Middlesex street, Lowell, Mass.

MONEY TO LOAN on furniture, pianos and all personal property. Private office. (Strictly confidential.) Room 5, Swan building, 26 Central street.

MONEY ON CREDIT without security. Boarding houses, retail merchants, and salaried people; easy payments; lowest rates in city. Merrimack Loan Co., 25 Associate building.

MONEY TO LOAN salaried people, retail merchants, teamsters, boarding houses without security; easy payments; largest business in 42 principal cities. Tolman, Room 26, Associate building.

MONEY TO LOAN at short notice on furniture, pianos, etc. Leases paid off and more money advanced. All business strictly confidential. Address W. E. Leinhas, Room 9, Barristers' hall.

REAL ESTATE FOR SALE

A SPLENDID renting property paying 12 per cent. on price asked; few hundred dollars will make it worth double; located near postoffice and mills; will suit anyone with few hundred dollars. Best forms of life and fire insurance written. M. J. Sharkey, Swan's building, 26 Central street.

SMALL FARMS and Camp Lot at Riverdale, on the Shawsheen river, in Billerica, on line of electrics between Woburn and Lowell, via Burlington; easy terms. Apply on premises or address for plans, etc., E. P. Sellow, Billerica, Mass.

FOR SALE Best lot of land, Branch street, for house or business; price $1250. G. P. Walker, 964 Middlesex street.

LANDLORDS.

If you have a tenement idle that rents for $15 a month, you are losing 50 cents a day every day it is vacant. A little ad. in The Sun "To Let" column will rent your tenement in a very few days. Others have tried it with good results; why don't you try it?

FOR SALE

SODA WATER TANKS repaired or exchanged; new and second-hand tanks for sale; send for circular and prices. Robt. M. Green & Sons, manufacturers of soda water apparatus, Philadelphia, Pa.

DEMOCRAT WAGON, new, will sell cheap. R. H. Armitstead, 38 Mammoth road.

FOR SALE—Stanhope buggy; cost $250; also a light driving harness. Inquire 79 Royal street.

FOR SALE—D. 12 W. W. sewing machine, almost new; price $6. Ideal Cloak Co., 110 Middlesex street.

FOR SALE—A fruit and candy, cigar and tobacco store; located in centre of city; will sell low if taken at once, as owner is leaving the city. Write to Box 21, Sun office.

FOR SALE—Soda fountain and counter, show cases, 100-egg Prairie State incubator and brooders; also one sleigh. Apply to James Bennett, 94 Fowler road.

FOR SALE—First-class restaurant in the Highlands. Inquire 32 Branch street.

TWO COMBINATION SAFES for sale; price $25 each, worth $75. Inquire at Lowell Packing Provision Co., corner Middle and Palmer streets.

FOR SALE—Barber shop at 407 Broadway.

FOR SALE—Norris square piano; also folding bed, to be sold cheap. Apply Sun.

25,000 SICK; death rate increasing; cause, impure water; do you want to drink your water pure? then use The Living Spring Filter, the up-to-date 20th century invention for the purification of drinking water; pure water makes perfect health; the Living Spring Filter makes pure water; seet price $1.00. Address Hussey & Hutchins, 22 Smith avenue, Dirigo Filter Mfg. Co. Courteous salesmen wanted.

CAMP FOR SALE—On the banks of the Merrimack river, suitable for a family of eight; 5c fare from Lowell; also a boat. Apply 3 Alder street, Lawrence, Mass. Edward Sharkey.

FOR SALE—A full blooded bull terrier; cheap. Inquire 23 Cross street.

FOR SALE—A large liquor saloon, all furnished, in first class manner, on Main street, opposite the post office, in Woonsocket, R. I.; the place is now doing a good and profitable business. For further particulars inquire at 54 Main street, Woonsocket, R. I.

FOR SALE—A variety store situated in a good business neighborhood, established trade of seven years; an exceptionally fine place for one who dressmakes. Poor health of owner reason for selling. For all particulars, terms, etc., inquire of E. R. Donovan, room 1, Swan block, 26 Central street. It may be your opportunity.

RUBBER STAMPS at wholesale prices, 1-in. one line stamps, 15c; 1¼ in., 20c; 35c ink pads, 25c; 25c. ink pads, 15c.; 50c. linen markers, 25c; business stamps, 15c. per line. J. M. Fellows, 158 Merrimack st.

One Waverly Electric Delivery Wagon

never been used; in perfect condition.

One Waverly Electric Stanhope,

perfect condition. New exide battery.

N. E. MOTOR CO.

82 FLETCHER STREET.

MISCELLANEOUS

"THIS BEATS NEW JERSEY"—Charters procured under South Dakota laws for a few dollars; write for corporation laws, blanks, by-laws and forms to Philip Lawrence, late assistant secretary of state, Huron, Beadle Co., South Dakota.

LADIES—Our harmless remedy relieves without fail delayed or suppressed menstruation. For free trial address Paris Chemical Co., Milwaukee, Wis.

S. McHUGH & CO., masons, whitewashing, plastering; estimate given on all work, large or small. Address 15 Lenox street.

GO TO METCALF'S for help or situations and you will be satisfied. Hildreth building.

MADAME RENE—Palmist; hours 9 a. m. to 9 p. m. daily, except Sundays, for a short time only, at 7 Clinton avenue. Readings 50c to $1.

THE COLONIAL COLLEGE of Dramatic Arts, Swan building; acting, elocution, oratory, dramatic literature. Call or write for prospectus.

MRS. ADAMS, Clairvoyant and Card Reader and ladies' employment office, 35 Gorham street, opp. Court house.

MICHAEL SCHWARTZ, corner Market and Palmer streets, makes all kinds of shoes for cripples and deformed feet at lowest prices; also all kinds of repairing done in first-class manner.

MRS. P. H. COREY offers her sympathy to the afflicted and wishes to call the attention of the people whose homes have been destroyed by the awful explosion that they may have anything in her store at cost price and delivered free. Mrs. P. H. Corey, General Supply House, 197-199 Middlesex street.

DRINK GLORIA—Look out for imitations and don't be an easy mark for frauds. Hoyle Bros. Telephone.

WE ARE ALL READY for fall styles from $1 up. Caps from 10c up at Delorme's, the hatter, 261 Middlesex street.

SAVE MONEY by buying your wall papers and having your paperhanging done at D. Baker & Co.'s, 150 Gorham St. We will paper your room with gilt paper for $2. Good workmanship guaranteed; send postal, will call with samples.

NEW AND SECOND HAND FURNITURE bought and sold; also furniture moving done in a careful manner; always big bargains at our store. McGauvran Bros., Merrimack street, opp. City Hall.

LADIES—Dr. LaFranco's Compound gives positive relief. Powerful combination. Used by 200,000 women. Price 25 cents. Druggists or by mail. Address LaFranco & Co., Philadelphia, Pa.

MOTHERS—Bent's Destroyer kills lice on children and all insects. Cures dandruff and itching scalp. Prevents falling hair. Harmless, 25c. Only at Falls & Burkinshaw, 418 Middlesex street.

LOST AND FOUND

LOST—Lady's pocketbook containing sum of money, some cards and railroad ticket. Reward for return to Sun office.

LOST—A gold watch between Bon Marche and Johnson bakery. The finder will be rewarded by leaving at 243 Stackpole street.

LOST—Gold fob chain on Branch, School or Powell street. Reward at 23 Emerson street.

FOUND—Pair of silver mounted eyeglasses. Call at A. Cossette, 165 Moody st.

LOST—In the waiting room Tuesday afternoon, a parcel containing embroidered towels and other things. Return to 15 Alder street and receive reward.

LOST—On Central street, Thursday afternoon, a gold top of an umbrella handle. Return to 215 Worthen street.

LOST—A child's gold neck chain between the residence of S. A. Pickering, Hastings street, and Crockett's store, on Liberty street. Return same to S. A. Pickering, 31 Hastings street, and receive reward.

LOST—A chatelaine bag this morning between Pike's market and 66 Rock street. If any one finds it please return to 66 Rock street.

FOUND—Aug. 17, a pocketbook. Inquire of Helen Dugdale, 122 Quebec St.

LOST—Pocketbook containing sum of money at 6 a. m. Wednesday, either on John or Paige streets. Reward for return to 39 Paige street.

LOST—A pair of glasses Sunday morning at the Immaculate Conception church. Will the man who picked them up kindly return same to The Sun office.

WATCH LOST—On Bridge street, at the waiting room. Finder will please return to police station and be rewarded.

LOST—Lady's storm coat between Wilder street, Lowell, over town of Andover and city of Lawrence. Return to 44 Central street. Liberal reward.

If you want help at home or in your business try The Sun "Want" column.

THE LOWELL SUN

THREE EDITIONS DAILY.

SUN BUILDING, MERRIMACK SQUARE, LOWELL, MASS.

JOHN H. HARRINGTON, PROPRIETOR.

Member of the Associated Press.

Three Dollars per Year. Twenty-five Cents per Month

☞ The Sun receives the full day service of The Associated Press, the greatest news-gathering organization in the world. The entire service eceived over a leased wire, by our own operator in our own office in The Sun building.

SWORN CIRCULATION FOR JULY

The sworn daily average circulation of the Lowell Sun for the month of July, 1903, was **15,459** A gain of 1952 copies per day over the average for the year of 1902.

Sworn to by Martin H. Reidy, business manager, and Alfred Pilotte, pressman of The Sun, before me, Aug 1, 1903.

WILLIAM A. HOGAN, Notary Public.

☞ This is a larger circulation than the combined circulation of all the other daily papers in Lowell.

☞ An advertisement placed in The Sun is of more value to the advertiser than if it were inserted in all the other newspapers in Lowell, and the cost of inserting it in The Sun is about ONE THIRD the price charged by the other papers.

Watch The Sun bulletins and listen to The Sun megaphone for the earliest news of the boat races today.

It must be granted that Lipton is the prince of sportsmen. There are a great many millions of people in this country today who would like to see him lift the cup.

The city of Lowell hand-tub brought honor to the city even in bearing off the fourth prize at the N. E. muster considering the large number who got nothing at all.

The bonds stolen by Mr. Allen of Boston have not been recovered as was reported. Neither has Mr. Allen been caught as the police predicted he would be very soon.

The kissing defense fund is rapidly swelling in Cambridge, and the prospect is that Supt. Hahberly, the anti-kissing member of the metropolitan park police, will lose his suit.

Today if the breeze holds out we will see the test of the racing qualities of the two big yachts. We are beginning to think that the difference may be more in the crews than in the boats.

We are informed that there will be no relief from the corner on cotton until the new crop arrives, but the cotton gamblers are liable to get a corner on that also. The new cotton trust may be able to defeat the speculators.

The appeal sent to the papers of the state outside of Boston in aid of the relief fund for the sufferers caused the Boston fund to take a sudden jump. This shows a charitable spirit on the part of the newspapers throughout the state.

The Christian world should rejoice to see Turkey obliged to appeal for mercy to Russia. The wily sultan, however, will appear very humble and penitent and innocent until he gets the Russian fleet withdrawn and then he will relapse into his old practices.

Ex-Premier Salisbury, now dying, has lived to see some of his cherished policies reversed and discredited by the king, and to see the government committed to what he said would never come to pass. He was the rankest of Tories, but that political brand is fast losing ground in England.

When you want to take the electric cars for Boston it is not necessary to ride first out to Dracut Centre as some do. The Boston cars having some time to spare on reaching the square meander in that direction. In fact the same cars are made to cover two separate and independent routes—one between Boston and Lowell, the other between Lowell and Dracut.

SCIENTIFIC TORTURE OF INDIANS.

It is difficult to believe the story of scientific savagery in which it is alleged that an official of the bureau of ethnology in the department of the interior at Washington procured for money the infliction of unspeakable torture in connection with the sun dance of the Cheyenne Indians. This official and a curator for a Chicago museum are said to be responsible for the torture. It may be that the latter was in search of a curiosity for his museum and intended to secure the victim of the torture.

The report should be investigated, and if found to be based upon fact, the perpetrators should be severely punished.

AUTOMOBILE TRAFFIC INJURES ROADS.

Here is what an English surveyor says of automobile traffic upon certain kinds of roads:

"The automobile traffic has had a curious effect upon the roads, especially upon flint roads on a dry foundation. The large rubber tires separate the small material from the large and it is a common occurrence now, after a dry day with heavy motor traffic, to find long lengths of such roads as Portsmouth road, where the surface has been perfect in the morning, covered with a fine, sharp grit which had been sucked up during the day by India-rubber tires. This movement of the small material allows the large stones to grind and wear more rapidly than when the interstices are properly filled and the road more solid."

It is very well for our street authorities to consider this, although the same conditions do not exist here as we have no flint roads and not such a great automobile traffic.

THE TYPHOID EPIDEMIC AND ITS ORIGIN.

It is always hard, if not impossible, to prove for a certainty the origin of any germ disease such as typhoid fever, but there is the strongest kind of presumptive evidence to show that the typhoid epidemic now spreading over the city is the direct result of the introduction of canal water to the city mains.

For a time the city of Lowell boasted with good reason that her water supply was absolutely pure. The first heard of any change in the water was soon after the fire in the Merrimack mills, when an epidemic of dysentery was attributed to the canal water that got into the city mains about the time of the fire in the Merrimack mills.

Soon after a large number of cases of typhoid were reported to the board of health and were attributed to the same cause. There was a very perceptible deterioration in the water, noticeable in taste and smell. It was clearly the result of the influx of canal water to the city mains.

Who is responsible for this? Is it the water board or the Locks and Canals company? President Weaver states that one of the check valves of the Locks and Canals system broke and that the influx of canal water was discovered only by the fact that more water was being used daily than was being pumped.

It is a very serious matter, although according to the statement of the water board the canal system and the city mains are now completely separated.

That is the way to keep them. The Locks and Canals company should be held responsible for the damage. The break in its pipes on Thursday, it is claimed, did not cause any water to flow into the city mains. Why are the pipes thus breaking? Are they worn out or is the company putting too much pressure upon them?

It is none of our business of course if the water does not flow into the city mains. But it has entered the mains and brought an epidemic of typhoid fever upon the city. That is most emphatically our business.

We are now face to face with an epidemic that may cost several lives together with prolonged illness to many of our citizens.

Lemon juice is said to deal death and destruction to the typhoid germs. Hence while there is any danger a little lemonade or lemon soda might be drunk as a preventive, especially by those who may be exposed to the germs from proximity to typhoid patients.

SUNDAY SERMONS

TO BE PREACHED AT DIFFERENT CHURCHES TOMORROW.

ADVENT.

Grand Street, Rev. C. R. Crossett. Morning, "A Comforting Hope." Evening, "Object Lessons."

BAPTIST.

First, Rev. Smith T. Ford, D. D. Rev. John Snate of Newcastle, Penn., will preach morning and evening.

Branch Street, Rev. Asa Reed Dilts. Preaching by Rev. Charles R. Smith of Herkimer, N. Y. Morning, "Joel's Prophecy of the Latter Days." Evening, young people's service.

Immanuel, Rev. Robert F. True. Morning, "Why Christ Came." Evening, "Echoes From Northfield Conference.

Worthen Street, Rev. W. N. Donovan will preach morning and evening.

CONGREGATIONAL.

Eliot, Rev. E. Victor Bigelow. Rev. William A. Trow of Sherborn, N. Y., will preach.

Highland, Rev. T. Clayton Welles. Preaching by Rev. Charles F. Baylis of Brooklyn, N. Y.

Kirk Street, Rev. George E. Martin. Rev. J. H. Dodge, D. D., Ph. D., president of Chicago Theological Seminary will preach in morning. No evening service.

EPISCOPAL.

St. Anne's, Rev. A. St. John Chambre, D. D. Holy communion 7.15. Full service and sermon 10.30. Sunday school 12.00. Evening prayer and sermon 7.

METHODIST EPISCOPAL.

Worthen Street, Rev. James F. Allen. Morning, "The Great Revival at Shechem." Evening, general gospel service.

PRIMITIVE METHODIST.

Gorham Street, Rev. N. W. Matthews, Ph. D. Morning, "A Philosopher's Conclusion." Evening, "Doing Small Things."

Berean, Rev. W. H. Yarrow. Rev. F. W. Yarrow of St. Louis will preach at morning service. Evening, evangelistic service.

PRESBYTERIAN.

First, Rev. James M. Craig. Morning, "Redemption." Evening, "Two Paths."

Westminster United, Rev. H. B. Foster. Morning, "The Law of Compensation." Evening, "The Sob of a Slighted Love."

MISCELLANEOUS.

First Spiritualist Society will hold service at Earnscliffe Grove on Chelmsford street at 2.30. Miss Ida Pye of Melrose will be the speaker.

First Church of Christ, Scientist, Middlesex hall, Palmer street. Morning service at 10.45. Subject, "Christ Jesus."

Christadelphian Ecclesia, Odd Fellows building, Middlesex street. Lecture at 10.30 a. m. Subject, "Two Views Concerning the Death State—Which Is Thy Name?"

Wesley Church. Morning, "Christ's Cure for Lawlessness." Evening, "What One Is Correct."

All sizes of coal on hand at D. W. Horne & Son's.

GAVE HIS LIFE FOR ANOTHER'S.

By Associated Press to The Sun

NEW YORK, Aug. 22.—In an attempt to rescue a drowning boy off West 17th street yesterday afternoon, Michael Gleason sacrificed his own life and Daniel Moriarty narrowly escaped death in the swift tide. The boy, Frank Ruther of 132 10th avenue, was saved by John J. Reilly, mate and steward of the schooner Racer, which was lying at the 17th street wharf. Gleason, who lives at 463 West 19th street, leaves a wife and two children.

NEARING THE END

—OF SALE OF—

$30 Suits at $25

Get In Before the Finish.

LOUIS ALEXANDER IMPORTER TAILOR

PAUL O. KABLE, Assistant.

CUNARD LINE

Fast Twin Screw Steamers

New, 14,250 tons, 600 feet long, fitted with Marconi's wireless system. Rooms upper decks midship. Perfect ventilation.

Boston, Queenstown, Liverpool.
Saxonia sails Aug. 25, Sept 22
Ultonia sails Aug. 15, third class only.
Ivernia sails Sept. 5, Oct. 6

A Cunarder from New York every Saturday.

Discount allowed on combined outward and return first and second cabin fares.

Rates, sailings, plans, etc., apply ALEXANDER MARTIN, agent, 13 State St., Boston.

DENIS MURPHY, 19 Appleton street, Lowell, Mass.

J. F. O'DONNELL, 321 Market street, Lowell, Mass.

O. A. BERNSTON, 25 Andrew street, Lowell, Mass.

PIHL & WIDEN, 49 Lundberg street, Lowell, Mass.

ANDERS THOMASSON, 277 Central street, Lowell, Mass.

DOMINION LINE TO EUROPE

Fast Twin-Screw Service

BOSTON TO QUEENSTOWN and LIVERPOOL

Com'w'lth . Aug. 27 | Commonwlth Sept. 23
N. England Sept. 3 | N. England . . Oct. 1
Mayflower . Sept. 10 | Mayflower . . . Oct. 8

1st class, $80 upwards; 2d class $43.50, 3d class at low rates.

From Boston TO MEDITERRANEAN DIRECT

AZORES, GIBRALTAR, NAPLES, GENOA.

Vancouver . . . Aug. 29, Oct 10, Nov. 21
Cambroman . . Sept 19, Oct. 31, Dec. 12

1st class, $70 upward; 2d class, $45.

Company's Office, 77 State St., Boston, or Dennis Murphy, 19 Appleton Street, H. F. Leeds, 5 Bridge Street, Lowell.

STRUCK BY BALL

Providence Dentist Lived Only a Few Hours

By Associated Press to The Sun

PAWTUCKET, R. I., Aug. 22—Dr. Allan Monroe Newman, 2nd, a prominent dentist of Providence and formerly a well known amateur base ball player, died at the Pawtucket General hospital last night as a result of being struck by a foul tip during a base ball game here yesterday afternoon.

Dr. Newman was not a regular member of either team, but had been engaged to play with Pawtucket in the game against the Inter-City league. He represented Providence. While at bat in the first inning he reached for a straight ball, but did not strike it fair, and the sphere glanced from the bat striking him squarely in the right temple. The force of the blow was so great that Dr. Newman was momentarily stunned and fell to the ground. He revived quickly, however, and thinking he had been hit by a pitched ball started for first base. When recalled by the umpire, he complained of dizziness and said he was unable to see distinctly. He made little of the injury however, and saying he would be all right in a little while took his place in right field, when his side was retired. He was unable to go to bat in the next inning, however, and went to the dressing room to change his clothing. A few minutes later he was found unconscious and by order of a physician, was removed to the hospital. He died a few hours later without regaining consciousness.

Physicians at the hospital last night said that undoubtedly a blood vessel was broken by the violent blow from the base ball and death was due to profuse hemorrhage of the brain.

REAL ESTATE SALES

FOR THE WEEK ENDING AUGUST 22, 1903.

LOWELL.

William N. Thompson to George Gardner, land with buildings on Gorham street, $1.

June I. Palmer to Frank W. Smith, land with buildings on Ferry avenue, $1.

Jesse H. Shepard to Enos H. Adams et al, land on Berkeley avenue, $1.

Simeon Lagasse to Mary E. Simard, land with buildings on Lakeview avenue, $1.

Daniel J. Murphy to Stephen D. O'Brien, etux., land on Crawford street, $1.

Henry A. Smith to Charlotte L. Ryan, land on High street, $1.

Boston & Maine railroad to Boston & Lowell railroad, land near Fair ground, $6225.

Albert J. Ryan to James J. McNabb, land on Robert street, $1.

Alme Beaudoin to William C. O. Hamer, land with buildings on Ottawa street, $1.

Martha Aldrich to Elizabeth Cross, land with buildings on Railroad street, $1.

Florence Hildreth Nesmith to Simeon Lagasse, land on Henry street, $1.

Florence Hildreth Nesmith to Simeon Lagasse, land on Cumberland road, $1.

Vital Roberts to Famelia A. Roberts, land in Washington street, $1.

Henry H. Beard to Wethn A. Glidden, land in Washington street, $1.

Winnie E. Sargent to Kate F. Murphy, land with buildings on Gorham street, $1.

DRACUT.

Roswell S. Fox to Bessie Coburn, lot of land, $1.

George B. Brown to Patrick H. Connelly, land on Mammoth road, $1.

BILLERICA.

Adaline Latlip to John Duffy, land with buildings at Fordway park, $1.

Ella A. Silloway to Mary S. Little, the Gray place, $1.

Don't fail to take in the excursion to Old Orchard, Aug. 27th, via the Boston & Maine railroad. $1.50 is the round trip from Lowell.

AS A LAXATIVE

Hostetter's Stomach Bitters is without an equal. It will not gripe nor shock the system, and make you feel sick all over like most cathartics do, but has a firm and gentle effect on the constipated bowels, stimulating and assisting them in the proper performance of their functions. Then an **occasional dose** is all that is needed to keep the **bowels regular** and the **stomach strong.** A trial will convince you of its value.

HOSTETTER'S STOMACH BITTERS

50c BEST WALTHAM MAIN SPRING, Warranted.

Watches cleaned, 75 cents, warranted. Clocks repaired, 50 cents up. Jewelry repaired. Cash paid for old gold and silver. 25 per cent. saved on all kinds of watches and clocks, as we buy direct from factory. Open evenings.

WALTHAM WATCH REPAIRING CO. 195 Middlesex Street.

You Cannot Ask for Anything in the ELECTRIC LINE That You Cannot Get at

DERBY & MORSE'S

All orders promptly attended to. 64 Middle street. Telephone 468-4.

Are You Going Away

If so you should call at Devine's Trunk Store. We can save you money enough to pay your car fare, either on a trunk or dress suit case or any other thing in the trunk line. Remember the place,

P. F. DEVINE'S TRUNK STORE

88 MERRIMACK STREET.

CHICHESTER'S ENGLISH

PENNYROYAL PILLS

Original and Only Genuine. SAFE, Always reliable. Ladies, ask Druggist for CHICHESTER'S ENGLISH in RED and Gold metallic boxes, sealed with Blue ribbon. Take no other. Refuse Dangerous Substitutions and Imitations. Buy of your Druggist, or send 4c. in stamps for Particulars, Testimonials and "Relief for Ladies," in letter by return Mail. 10,000 Testimonials. Sold by all Druggists. Chichester Chemical Co. Mention this paper. Madison Square, PHILA., PA.

BIG G CURES in 1 to 5 days. Guaranteed not to stricture. Prevents contagion. THE EVANS CHEMICAL CO. CINCINNATI, O. U. S. A.

MEN AND WOMEN. Use Big G for unnatural discharges, inflammations, irritations or ulcerations of mucous membranes. Painless, and not astringent or poisonous. Sold by Druggists, or sent in plain wrapper, by express, prepaid, for $1.00, or 3 bottles $2.75. Circular sent on request

If you want help at home or in your business try The Sun "Want" column.

Dr. Emmons'.

Monthly Regulator has brought happiness to hundreds of anxious women. Longest and most obstinate irregularities from any cause relieved at once. No risk or failure. No pain, danger, or interference with work. Success guaranteed at any stage, Mail, $2.00. Particulars and confidential advice free. All letters truthfully answered. Money letters should be registered. Address, Dr. J. W. EMMONS' Co., 179 Tremont St., Boston.

SOME CYCLE NEWS

Local Coliseum to Open Tonight

BUTLER AND LAWSON IN BIG RACE

Two Amateur Events to be Held

The grand opening of the local coliseum will take place tonight and the bicycling enthusiasts of this city will have a chance for the first time to see motor paced races on an up-to-date track, and also see several good amateur events. There is little doubt but that the seating capacity as well as the standing capacity in the arena will be taxed to the utmost. At the present time there is but one grandstand which will hold about one thousand people, but bright and early Monday morning work will be commenced on another grandstand on the back stretch, which will make the seating capacity about two thousand.

Nat Butler and Gussie Lawson will appear in a fifteen-mile motor-paced race tonight, pace being furnished by two fourteen-horse power motors, and as the both men are pretty evenly matched a close and interesting contest is expected. Butler is well known to the local enthusiasts and is probably the oldest rider on the track today, he having posed as "The Handicap King" in the palmy days of the old L. A. W. He was one of the best sprinters in the country at the time, but when the paced races started and the Cambridge man found that there was more money in following motors than in sprint races Nat abandoned the shorter distances and went into the middle distance class.

His cool head and endurance, together with his speed, soon made him a very dangerous opponent, and while many of the rail birds thought that the old fellow was too far advanced in years to get up against the rising generation, the grand old man demonstrated to the public that he was right in the game, and today is one of the leading pace followers of the country.

His opponent, Gussie Lawson, who is known as the "Terrible Swede," to use a slang expression, is only a "kid," but you want to see that "kid" go. He is so small that he gets the full benefit of protection from his pacemaker, and with his wonderful speed is a bad man behind the single motors. He follows his pacing machine with such ease and grace that many riders have tried to imitate his mode of riding.

When sixteen years of age Prince took Lawson under his wing and brought him out. He was a drawing card from the first and the diminutive pace follower has little or no trouble in getting on matches. With the weather conditions good and barring accidents tonight's race will be a good one.

In the amateur events, which will consist of a mile handicap and a five-mile open, all of the local riders will ride while the majority of the Boston riders have promised to be on hand to try the new track.

The other day a number of well-known track promoters visited the local coliseum and made offers to Prince for the sale of the track. Two of the men were ex-managers of Charles River park, and one of them has three pace followers under him at the present time. The party expressed themselves in highly favorable terms of the track and thought that Lowell would be a paying investment. They offered pretty good prices. In fact more than it cost Prince to build the local coliseum, but in answer to all their questions as to how much he would take for it, Prince replied "Gentlemen, the Lowell track is not for sale."

SEARCH FOR COAL

IN STATE OF MAINE PROVES DISAPPOINTING.

An examination of the Perry-Pembroke region in Washington Co., eastern Maine, has just been made in cooperation with the state commission by Messers. David White and George Otis Smith, geologists, of the United States geological survey, for the purpose of determining the probabilities of the occurrence of coal in commercial quantities in that vicinity. The report made by these geologists strongly discourages any further search for coal in Maine.

The geological reconnaissance extended from Calais to Eastport, and the vicinity of Perry was examined in detail. This examination shows that the Perry sandstone beds are proved by the fossil plants contained in them, are older than any rock series furnishing commercial coal in any part of the world. Careful observation of the character and composition of the strata exposed in the cliffs of the deeply indented shoreline in the vicinity of Perry shows them to be singularly lacking in carbonaceous matter and in fire clays. The results of this observation confirm the deduction naturally based upon the age of the beds of sandstone.

No specimen of the coal said to have been cut by the diamond drill several years ago in the vicinity of Perry was seen, but what information was obtained regarding the record of the drill hole, together with portions of the core examined is in absolute agreement with the results of the study of the region as already noted.

Regarding the possibilities of finding oil or gas, it may be added that the prospect is no more encouraging than in the case of coal. The occurrence of joints and faults in the Perry beds and the presence of interbedded lava flows and of dikes are most unfavorable indications, since they preclude the conservation and storage of any liquid or volatile hydrocarbons, had the latter originally been present.

A funny midway, the beautiful beach and the famous ocean pier, should prove interesting to the Old Orchard visitor. The round trip rate on the special train Aug. 27th is $1.50.

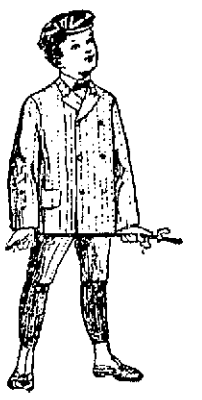

BARGAINS IN BOYS' CLOTHES

IF your boy's vacation suit has grown shabby, here's a good chance to replace it.

We've gathered together the odds and ends of a good many lots of boys' suits and put them in at extremely low prices to clear them out.

Boys' blue and red serge sailor suits, sizes 3 years to 6, embroidered silk emblems, original price was $6.00, today they are marked . **$2.00**

Boys' all wool two-piece suits, sizes 11 to 15, jackets double breast, medium mixtures, that originally sold for $3.00, today they are **$1.00**

Boys' all wool two-piece double breast suits, sizes 10 to 15, medium and light colors, original price was $3.50, today they are **$1.50**

Boys' three-piece all wool fancy cheviot suits, single breast jacket, vest and short trousers, sizes 10 to 16. These are the remainders of 20 lines of suits that originally sold for $4.00, $5.00 and $6.00, today they are . . . **$2.50**

PUTNAM & SON CO.

166 Central Street

DIED SUDDENLY

WELL-KNOWN YOUNG MAN VICTIM OF STOMACH TROUBLE.

By Associated Press to The Sun

LAWRENCE, Aug. 22—Michael A. Dooley, an assistant at the city engineer's office, died suddenly yesterday afternoon at the residence of his sister, Mrs. Henry B. Lane, South Lawrence. He had been suffering from stomach trouble for several weeks, but had been confined to the house only a few days. Mr. Dooley was born in this city and was educated in the local schools. He was aged about 25 years. For four years past he has been employed in the city engineer's office. He was a member of the Knights of Columbus and several social organizations.

VERMONT BUTTERINE

1 lb. best, 15c; 10 lbs. best, $1.50; 10 lbs. good, $1.40. New Vermont Butter, best, 25c; teas, 20c, 25c, 30c; coffee 16c. Wholesale packages at any price. Goods No. 1; honest goods.

FLYNN'S MARKET 137 GORHAM ST

Better Than Honey For Less Money

Karo CORN SYRUP is a food and table delicacy combined. It *makes you eat.* Contains all the nutritive, strengthening properties of corn in a pre-digested form, ready to use by the blood immediately upon entering the stomach. A fine food for feeble folks, as well as well folks. Children love it and thrive upon its pure, wholesome goodness. It is a remarkable energy and strength producer. Excellent for all home uses from griddle cakes to candy. Its reasonable cost appeals to the prudent housewife. A better syrup than you ever bought.

The Great Spread for Daily Bread.

Sold in airtight, friction-top tins which are excellent for various household purposes when empty. Sold by all grocers in three sizes, 10c, 25c and 50c.

CORN PRODUCTS CO., New York and Chicago.

DR. LOUGEST

Has Had More Experience in the Treatment, and Made More Great Cures of Difficult, Protracted and Chronic Diseases and Weaknesses of Men Than Any Other Living Specialist

Dr. Lougest's treatment has been tested on more than twenty thousand (20,000) young, middle-aged and old men, who, as the results of errors or excesses, were tortured by the woes of nervous debility or decay. It has never yet failed, even in the worst cases, to bring back manly power, remove every trace or symptom of weakness, build up the physical and mental health, and prepare man anew for the duties and pleasures of both married and single life.

Lost Manhood, seminal weakness, effects of youthful indiscretions, nervous debility, pimples and blotches, hair falling out, loss of memory and energy, impotence, rheumatic pains, discharges and all private diseases quickly and permanently cured by an original and never-failing treatment. Blood poison, ulcers, stricture, varicocele and diseases of the kidneys, bladder and blood cured in the shortest possible time, without the use of mercury or hindrance from business. Dr. Lougest's treatment for the complete cure of Stricture and all urinary disorders is the most wonderful of modern times. No matter how long the discharge has continued nor how many self-styled specialists have failed to relieve, let alone cure, Dr. Lougest will positively guarantee to stop the discharge entirely within (3) three days by means of his New Method Treatment. This treatment removes Stricture, positively without pain, detention from business or the use of obnoxious or injurious medicines. No Experiment! No Failure! Nine-tenths of all the long standing discharges, strictures and weaknesses of men are caused by the experiments of the many inexperienced and self-styled specialists of the present day.

Many a man who has been fooled by the "Pay When Cured" racket, knows that it is the last and only resort of a dying-out pretender to get a patient into his clutches. Beware of such schemes. Don't be deceived by misleading statements such as these seemingly charitable offers.

Don't entrust your lives to anyone not qualified by years of experience to treat you. Don't even step your foot across the threshold of an office run by inexperienced, irresponsible, illiterate pretenders. You had better save your money and let your disease take its own course than be practised and experimented upon and in the end lose both your money and life.

Dr. Lougest's offices occupy the entire building of five floors at 313 Columbus avenue, and they are supplied with every known means and device that science, skill, knowledge and money can provide that will aid in determining the exact location and nature of these diseases and effecting their cure promptly and thoroughly, and by the same sure methods as are used in the most Celebrated Paris Hospitals which invariably result in

ABSOLUTE CERTAINTY OF CURE

Consultation Free

either by mail or at Dr. Lougest's office, also a free examination, if needed, with the X-ray light. If unable to call, write for Dr. Lougest's Book, "Diseases and Weaknesses of Men." Rates for treatment are reasonable. A binding guarantee given with every case accepted for a cure.

All dealings with patients are

STRICTLY PRIVATE

A Cure Guaranteed in All Curable Cases or Money Refunded.

Hours 9 a. m. to 9 p. m., Sundays included. Remember the number, 313 Columbus ave.

313 Dr. LOUGEST Columbus Avenue, BOSTON, MASS. 313

Near Back Bay Sta.

BURBAGE PITCHED

And Lowell Won From New Bedford

Little Tommy Kept the Doe Boys Down to Six Hits and Received Fine Support—Grant Made Sensational Catch

Tommy Burbage, the most recent acquisition to Lowell's pitching staff, took a hand in the game yesterday and only in one inning did New Bedford have a look in with him.

Connolly pitched a brilliant game for New Bedford until the ninth inning, when with two out the Lakelings landed on him hard and made six runs. Burbage received excellent support. McLaughlin and Connors were the star fielders, though Grant made a sensational catch after a great exhibition of juggling. Grant was running for a fly and just as the ball struck his hand he stumbled; the ball bounced out of his mitt to his bare hand, then in his arm, back again on his mitt and finally he squeezed it with his bare hand. The crowd gave him a great greeting as he walked in.

Burbage emphasized the importance of his first appearance by making three hits.

The score:

LOWELL.

	ah.	r.	bh.	po.	a.	e.
Hafford 3b	4	1	0	0	1	1
Bigbie lf	4	2	2	2	0	0
Merritt c	3	1	1	1	1	0
Lake 1b	5	1	1	16	0	0
Grant cf	2	1	1	3	1	0
McLaughlin ss	5	1	2	2	6	0
Connors 2b	5	1	2	2	3	0
Burbage p	4	0	3	0	3	0
Hooker rf	5	0	1	1	0	0
Totals	37	9	13	27	15	1

NEW BEDFORD.

	ah.	r.	bh.	po.	a.	e.
Murphy 1b	3	0	1	11	1	0
Joyce cf	4	0	1	2	0	0
Muley lf	3	0	0	1	0	1
Burrill c	4	0	0	4	2	0
O'Neil rf	4	0	1	1	0	0
Allen 2b	4	1	2	3	4	0
Stroh ss	2	1	0	3	5	1
Gulleen 3b	4	1	1	2	3	1
Connolly p	3	0	0	0	3	2
*Foxen	1	0	1	0	0	0
Totals	32	3	6	27	19	5

*Batted for Stroh in the ninth.

Innings	1	2	3	4	5	6	7	8	9	
Lowell	2	0	1	0	0	0	0	0	6	9
New Bedford	0	3	0	0	0	0	0	0	0	3

Two base hits, Bigbie, Lake. Sacrifice hits, Merritt, Mullaney. Stolen bases, McLaughlin, Connors, Burbage. First base on balls, by Connolly 5, by Burbage 2. First base on errors, New Bedford 1, Lowell 3. Wild pitch, Connolly. Struck out, by Connolly 3, by Burbage 1. Double plays, Allen, Stroh and Murphy; Stron and Murphy. Time, 1.46. Umpire, Sullivan. Attendance 500.

FALL RIVER 7, NASHUA 0.

By Associated Press to The Sun

FALL RIVER, Aug. 22—Courneen was a puzzle to the Nashua team yesterday and scored a shutout. Labelle was batted hard all over the field in the third and was out out of the game for using improper language to the umpire. Bowcock's work was the feature of the game both at the bat and in the field.

Score by innings:

Fall River	0	1	5	0	0	1	0	0	*	—7

Earned runs, Fall River 2. Two base hits, Bowcock. Warren. Stolen base, Weddige. Double plays, Moorchead and Weddige; Moorchead, Bowcock and Weddige 2. First base on balls, off Courneen 2. Struck out, by Courneen 1. Time, 1.31. Umpire, Quinn. Attendance, 1000.

CONCORD 4, LAWRENCE 2.

By Associated Press to The Sun

LAWRENCE, Aug. 22—The Concord team defeated the locals yesterday in a game which was played at Glen Forest. The game proved to be an interesting contest. The features were pitching of Green, who had 10 strikeouts, the batting of Bunyan and Valdois' beautiful catch of a liner in the fifth inning. Timely hitting by the visitors was responsible for the defeat of the locals.

Score by innings:

Concord	1	0	0	0	1	0	0	2	0	—4
Lawrence	0	0	0	0	2	0	0	0	0	—2

Earned runs, Concord 1, Lawrence 1. Two base hits, Pulsifer, Green, Valdois, Hart. Stolen bases, Conroy, Coveney, Wiley. First base on balls, off Long 2. Hit by pitched ball, Bernard. Struck out, by Green 10, by Long 7. Passed ball, Coveney. Time, 1.50. Umpire, Kerins. Attendance, 1000.

NEW ENGLAND STANDING.

	Won	Lost	P. C.
Lowell	57	36	.600
Manchester	56	36	.600
Nashua	52	40	.565
Concord	50	39	.562
Fall River	45	45	.500
New Bedford	41	45	.494
Lawrence	38	53	.418
Haverhill	23	66	.250

NATIONAL LEAGUE STANDING.

	Won	Lost	P. C.
Pittsburg	68	37	.648
New York	63	42	.602
Chicago	63	43	.594
Cincinnati	55	49	.527
Brooklyn	51	53	.490
Boston	44	56	.440
St. Louis	37	62	.360
Philadelphia	33	65	.337

AMERICAN LEAGUE STANDING.

	Won	Lost	P. C.
Boston	66	37	.641
Philadelphia	60	47	.557
Cleveland	57	46	.553
New York	51	47	.520
Detroit	52	50	.510
St. Louis	46	54	.460
Chicago	46	57	.446
Washington	32	71	.311

SPLIT EVEN.

By Associated Press to The Sun

BOSTON, Aug. 22.—Boston and Cincinnati divided another double-header yesterday, Cincinnati taking the first game, 7 to 4, and Boston the second, 10 to 2. Suthoff steadied in the first game after pitching poorly, while Williams weakened. Abbaticchio was put out of the game for disputing a decision. Poole was no puzzle to Boston in the second game and Carney was effective throughout.

(First Game.)

Score by innings:—

Cincinnati	1	0	2	0	0	0	0	3	1	—7
Boston	4	0	0	0	0	0	0	0	0	—4

Earned runs—Cincinnati 4. Two base hits—Greminger, Dolan, Suthoff. Three base hit—Dolan. Home run—Seymour. Stolen bases—Dexter, Kelley, Beckley. First base on balls—Off Williams 2, off Suthoff. 4. Hit by pitched balls—By Suthoff 2, by Williams 2. Struck out—By Williams 4, by Suthoff 4. Time—2.06. Umpire—Johnstone.

(Second Game.)

Score by innings:—

Boston	0	0	4	5	0	1	0	0	x	—10
Cincinnati	0	0	2	0	0	0	0	0	0	—2

Earned runs—Boston 5. Cincinnati 2. Two base hits—Steinfeldt. Aubrey. Home run—Kelly. Stolen bases—Moran. Steinfeldt. First base on balls—Off Carney 1, off Poole 4. Struck out—By Carney 6, by Poole 3. Time—1.40. Umpire—Johnstone. Attendance—3575.

BOSTON (AM.) 11, CHICAGO 3.

By Associated Press to The Sun

CHICAGO, Aug. 22.—The locals did most of the poor fielding and were unable to hit Young, while the visitors played almost perfectly in the field and found Patterson easy in the last three innings. Holmes probably made a record with four assists from left field.

Score by innings:

Boston	3	0	0	0	0	0	2	1	5	—11
Chicago	0	0	0	0	2	1	0	0	0	—3

Left on bases—Chicago 5, Boston 5. Two-base hits—Young, Collins, Parent, Freeman. Sacrifice hits—Freeman, Farrell. Stolen bases—Dougherty. Struck out—by Patterson 2, by Young 6. Passed balls—Slattery 1, Farrell 1. Bases on balls—off Patterson 2, off Young 1. Time—1.40. Umpire—Egan. Attendance—3600.

OTHER GAMES.

American:—

At St. Louis—St. Louis 8, New York 3.
At Cleveland—Cleveland 10, Washington 0.
At Detroit—Philadelphia 1, Detroit 0.

National:—

At Philadelphia—Philadelphia 7, St. Louis 3, first game. Philadelphia 8, St. Louis 2, second game.
At Brooklyn—Chicago 9, Brooklyn 4.
At New York—Pittsburg 3, New York 0, first game. New York 9, Pittsburg 5, second game.

Eastern:—

At Buffalo—Buffalo 7, Rochester 2.
At Toronto—Toronto 3, Baltimore 2.
At Montreal—Jersey City 7, Montreal 3.
At Newark—Newark 7, Providence 6.

DIAMOND NOTES.

At New Bedford today.

A double header at Nashua Monday. Let's get both.

It's tough when the hotels bar a whole base ball team, yet such appears to be the case with the Nashua team.

And now Secord is kicking on the umpires. Here's his latest lament:

"Nothing like being popular with the umpires. With an even show Nashua can beat any team in the league and there is money here that says so."

There is no provocation sufficient to excuse a base ball player in knocking down an umpire. No one regrets the exceedingly unfortunate incident in yesterday's game more than the base ball management, and presumably the player himself, who committed the offense. It hurts the offender, it hurts the team, it hurts the game and it reflects upon the sportsmanship of the city. No matter if an umpire is incandicated for his work by the use of excessive use of liquor, no matter if the decisions are evidently prejudiced, and if an umpire calls vile names, there is even then no excuse for a player, much less a playing manager, to strike an umpire. Nashua makes an apology for an offense against the sport.—Nashua Press Editorial.

The Nashua Telegraph gravely informs us: "That little episode at Lawndale, the other day, cost Ashenbach $100 fin a fine from the local association and a suspension of a week."

That's the limit. The day the assault occurred, both Dr. Collins and Secord, who are the "local association," were exhausting their powers of speech trying to justify Ashenbach's act. Now when they find how public opinion stands in the matter, they fine "Ash" $100 and suspend him for one week. It's safe betting that they will not turn the amount of the fine over to Umpire Ryan or to any Nashua charitable institution. As for suspending Ashenbach they were saved the painful duty by the head of the league. They must wait until the head of the league removes his present suspension before they can work their week. There's an orphan asylum in Nashua, near the ball grounds and the Nashua management can show that it is not bluffing by turning the amount of fine over to that institution.

FAIRMOUNTS WON

LAKEVIEWS WERE VERY EASY VICTIMS.

The crack Fairmount team again showed its superiority by defeating the Lakeviews on the Lakeview alleys last night by over one hundred pins.

The "champs" won all three strings and their opponents were very easy for them.

The first string closed with the Fairmounts leading by 27 pins and the second gave them eight additional points.

In the last with Queenan bowling in record form, rolling up 124, and Fullerton reaching the century mark, the Fairmounts piled up a total of 452, a figure seldom reached in a single string by a duck-pin aggregation.

Queenan, of the victors, was in excellent form and rolled a strong, steady game throughout. His last string was a record-breaker for the Lakeview alleys and he was high man of the evening, with a total of 298 to his credit.

Fullerton, McDonald and Whalen all bowled in good form. Hale was high man for the vanquished team, with a total of 257.

The score:

FAIRMOUNTS.

	1	2	3	Totals
Queenan	91	83	124	298
J. McDonald	83	86	93	272
Whalen	86	90	83	259
Fullerton	82	80	100	262
King	82	83	82	247
Totals	425	422	482	1329

LAKEVIEWS.

	1	2	3	Totals
Taylor	76	71	80	226
Fels	81	88	85	254
S. McDonald	77	77	79	233
Jewett	78	84	92	254
Hale	86	94	80	257
Totals	398	414	416	1228

BADLY DECOMPOSED

BODY OF UNKNOWN MAN FOUND IN SANDY POND.

By Associated Press to The Sun

CLINTON, Aug. 22.—The badly decomposed body of an unknown man was found yesterday afternoon in Sandy Pond, which is within the thus far unflooded area of the Wachusett reservoir of the Metropolitan water system. It is believed that the man is a Hungarian and was probably employed on the Metropolitan water works in this vicinity, though so far as can be learned no one is missing.

The body was floating on top of the water, and had been driven into the east shore of the pond by the wind. John Dugan, a watchman employed by the water board, while passing along the old location of the contractors' railroad, saw the body about five feet from shore and notified the police. Dr. J. J. Goodwin, associate medical examiner, viewed the body.

It is his theory that while intoxicated he fell down one of the many steep embankments on the shore of the pond, rolled into the water and was drowned.

$1.50 on Thursday, Aug. 27th, will take you by special train to Old Orchard and return.

It is more profitable to advertise honorably and fail in the attempt to get business, than to advertise dishonorably and succeed for a little while.

TWO MEN FOUGHT

Italian Girl Says Murder Was Committed

ONE MAN CUT OFF THE OTHER'S HEAD

Police Find No Evidence of Crime

By Associated Press to The Sun

MELROSE, Mass., Aug. 22—A ten year old Italian girl rushed into police headquarters at 7 o'clock last night, greatly agitated, and gesticulating wildly the while, addressing the officers in her mother tongue. None being able to understand her, she was hurried to the stand of an Italian fruit dealer, who acted as interpreter.

The girl said that she lived on Swains Pond avenue, and late yesterday afternoon while returning through the woods, near her home, from a place where she had been picking blueberries, she witnessed a cold-blooded murder.

She said she had seen two men fighting, that one of them picked up an axe from the ground, felled the other with a blow, and then deliberately chopped off the fallen man's head.

Chief McLaughlin was so impressed with the girl's story that he immediately despatched a detail of police to the scene of the tragedy, as described by the girl.

A thorough search of the vicinity last night failed to reveal evidence of a crime, but the chief is not satisfied and several officers again visited the spot this morning.

ARGUMENTS HEARD

IN THE CASE AGAINST MAURICE RUNKLE.

By Associated Press to The Sun

NEW YORK, Aug. 21—U. S. Commissioner Hitchcock listened to arguments in the preliminary examination of Maurice Runkle, the New York merchant recently indicted by the federal grand jury in Washington for alleged complicity in the postal irregularities. The defendant was represented by counsel.

Commissioner Hitchcock took the matter under consideration and adjourned the case until Sept. 21.

YOAKUM'S OWNER

NOT PARTICULAR ABOUT SELLING THE PACER.

By Associated Press to The Sun

HOLYOKE, Mass., Aug. 22—Charles Longbottom, of Chester, Pa., owner of Frank Yoakum, was in Holyoke yesterday in conference with his driver, C. P. Doble, relative to the proposed sale of the fast pacer.

Mr. Doble advised the sale as it means a clear profit of considerably over $10,000. Longbottom fancies the pacer so much that he said he may decide to keep him in spite of this fact. He and Doble left for New York last night and are to meet the bidder, James Hanley of Providence in Readville, Monday.

Frank Yoakum is entered here for Tuesday and Mr. Longbottom thinks now he will let him start.

Doble said yesterday that he paid $2,000 for Frank Yoakum when he bought him for Mr. Longbottom. He said the pacer is fully capable of making the mile in 2.02 and that he could have sent him in 2.04 Tuesday when he took his mark of 2.05 1-4 at Brighton beach.

TOOK LAUDANUM

WAKEFIELD MOLDER BELIEVED TO HAVE BEEN DESPONDENT.

By Associated Press to The Sun

WAKEFIELD, Aug. 22.—Jacob Horton, one of the oldest iron molders in this town, ended his life last evening by taking a large dose of laudanum in his room at the Albion house on Albion street. He was seen in the house about 2 yesterday afternoon, and later went to his room.

About 5 o'clock Chief of Police Cate, Albert Townley and Harry Lane heard groans in Horton's room, and ran up to learn the cause of the trouble. The door was locked, so the chief placed a ladder against the building and entered through a window.

Horton was lying unconscious on a bed. On a table near by was a bottle that had contained laudanum. Three doctors tried to restore him to consciousness by applying electricity, but were unsuccessful.

Horton was 63 years old, and had been employed in the iron foundry more than 25 years. His wife died about three years ago. They had no children.

His friends noticed that he has been more or less despondent the past few days. The foundry started up last Tuesday after a shutdown of several weeks, but he did not return to work. He spent Thursday with his sister in Boston, and returned home yesterday morning.

Medical Examiner Jack of Melrose viewed the body and said that death resulted from laudanum poisoning.

This is the fourth suicide here within a few months.

LAKEVIEW THEATRE

The tenth week of the musical season at Lakeview Theatre will be inaugurated on next Monday afternoon when Joseph J. Flynn's Colonial Comic Opera company will begin a week's engagement in that jingling joyous opera comique, "Olivette," which will be cast to the entire strength of the company. The principals are in a position to do complete justice to the different characters and the choral court, which will be stronger than ever next week, have some of the best ensemble numbers of the season. The comedy end of this bill will afford Mr. Ben Lodge, the diminutive comedian of the company, a better chance than he has yet had, and he can be depended upon to give an excellent rendition of the character entrusted with him. Mr. Smith has a part that is much to his liking and will no doubt give an excellent account of himself. Mr. Gilbert, under whose personal direction all the operas are given at Lakeview, says in "Olivette" he has a performance that will equal the best things in this line he has ever given.

As usual the entire company will appear twice daily, afternoon and evening. Seats can be secured by telephone, so there is no need of late comers being obliged to stand.

FELL FROM DORY

13 Year Old Fred Sorenson Drowned

By Associated Press to The Sun

BOSTON, Aug. 22—Fred E. Sorensen, the 13-year-old son of Capt. Alfred Sorensen of the steamship Philadelphia, was drowned in Chelsea creek yesterday afternoon. The body has not yet been recovered. The drowned boy was one of 11 children and resided with his father at 15 Skehan avenue, Somerville.

The boy had been in the habit of going to his father's wharf off Marginal street, Chelsea, and playing about the place, frequently rowing in the creek in a dory owned by the father. His actions in the boat had often caused uneasiness to those at work on the wharf. Two days ago he fell overboard and was pulled from the water by some of the workmen.

Yesterday morning the boy arrived at the wharf early. He jumped into the dory and rowed about the creek for some time. To the workmen he appeared to be acting in a very careless manner, and they warned him several times.

After dinner he returned to the wharf and started out on the trip which resulted in his death. About 1.30 he rowed toward the Meridian street bridge. There were a number of boats in the creek occupied by youngsters, but they were some distance from the Sorensen boy. In one of these boats was Joseph Lane, 15 years old, of 18 Falcon street, East Boston. He heard a loud splash in the water and, turning around, saw that the boat occupied by young Sorensen was empty. He quickly made for the scene, but when he arrived there nothing could be found of the boy.

The Chelsea police were notified and Capt. Grover detailed Patrolmen Harrison and Burke to the scene. They, with the crew of one of the harbor police boats, grappled for the body till after 5 o'clock, but were unable to find it.

The tragic death of young Sorensen illustrates in a singular pathetic way the irony of fate, for his father in his career at sea has saved about 25 persons from drowning.

MORAN BEAT NELSON.

By Associated Press to The Sun

MANCHESTER, N. H., Aug. 22.—Moran beat Nelson in a slow 15 mile motor paced race in this city last night, covering the distance in 21.25 1-5. Nelson lost his pace repeatedly after the third mile and gave a poor exhibition generally.

Physicians Recognize the remarkable tonic and constructive qualities of

ANHEUSER-BUSCH'S Malt-Nutrine TRADE MARK.

It is endorsed and prescribed by the best doctors. The ideal food-drink, invigorating, sustaining, NOT intoxicating. It contains 14.60% genuine nutritive extract and less than 2% of alcohol.

Sold by druggists. Prepared by

Anheuser-Busch Brewing Ass'n
St. Louis, U. S. A.

Lowell, Saturday, Aug. 22, 1903

A. G. Pollard & Co.

Ladies' and Children's

Summer Underwear

"MARKED DOWN"

Bleached Jersey Ribbed, for Ladies, Misses and Children, that were 12 1-2c and 15c

Bleached and Unbleached Jersey for Ladies, Straight and Shaped, nicely trimmed, that were 12 1-2c, 15c and 17c

Bleached Shaped Jersey for Children, fine quality of 25c goods but "seconds"

Ladies' Jersey Pants, trimmed with lace, that were 15c Pair

All at **9c each** 3 for 25c

Ladies' and Children's flat Gauze Vests, 25c quality — **15c each** 2 for 25c

A. G. POLLARD & CO.

MERRIMACK, PALMER AND MIDDLE STREETS.

If we put a Statement in print concerning our cigars, it's so! Public confidence came to us by a strict adherence to our printed promises. Therefore, when we tell you that W. H. I. Hayes' Old Hundred Cigar is the best ten cent smoke, you can rely on it!

ECZEMA

The World's Greatest Skin Torture

Many Infants are Born with Eczema

It's the Only Thing Some Folks Have Left When They Die

THE ONLY INFALLIBLE CURE IS CUTICURA

It is in the treatment of this most distressing of torturing and disfiguring skin and scalp humours, with loss of hair, that the Cuticura remedies have achieved their greatest success. Original in composition, scientifically compounded, absolutely pure, unchangeable in any climate, always ready, and agreeable to the most delicate, they present to those suffering from Eczema the most successful curative of modern times. We know that this will be considered strong language by those acquainted with the character and obstinacy of the disease under consideration, but it is justified by innumerable successes where all the remedies and methods in vogue have failed to cure, and, in many cases, to relieve, even.

The first step in the treatment of the chronic forms is to remove the scales and crusts and soften the skin, by warm baths with Cuticura Soap. The scalp, ears, elbows, hands, ankles and feet will require frequently a thorough soaking in order to penetrate the thickened skin and crusts with which these parts are often covered. Dry carefully, and apply Cuticura Ointment, lightly at first, and where advisable spread it on pieces of soft cloth and bind in place. Take the Resolvent, pills or liquid, in medium doses. Do not use cold water in bathing, and avoid cold, raw winds.

Sold throughout the world. Cuticura Resolvent, Rs. (in form of Chocolate Coated Pills, 25c. per vial of 60), Ointment, 50c., Soap, 25c. Depots: London, 27 Charterhouse Sq.; Paris, 5 Rue de la Paix; Boston, 137 Columbus Ave. Potter Drug & Chem. Corp., Sole Proprietors.

Send for "How to Cure Eczema."

ANTS
USE TURKISH REMEDY
Guaranteed that no ants or bed bugs will be found within one year, where Turkish Remedy has been used. All Druggists. Wholesale distributor, Carleton & Hovey. Price 35c per bottle. Collier Remedy Co., 32 Ringgold St., Providence, R. I. BEDBUGS

WANTED Your Lawn Mower to Sharpen and Repair, $1
CALLED FOR AND DELIVERED.
Done in first-class manner.
H. L. MILLS,
475 Broadway

Do You Fish?

THIS WILL INTEREST YOU

We have decided to clean up our line of Fish Poles and we have cut the prices about in halves. We have a fine line of Poles left and these prices can't fail to interest you.

25c Poles, now	15c
50c Poles, now	39c
75c Poles, now	59c
$1 and $1.25 Poles, now	69c
$1.50 Poles, now	89c
$2.50 Poles, now	$1.29
$3 Poles, now	$1.89
$5 Poles, now	$3.59

Also a Full Line of Reels and Hooks

COME EARLY

The Thompson Hardware Co.
254-6 Merrimack Street

Something's Wrong!

but don't blame your wife or the cook—before breakfast—if you wake up in the morning with a dark-brown taste and that dull ache over the eyes. You know very well something is wrong, so when you first get out of bed take two teaspoonfuls of Abbey's Salt of Fruits in a tumbler of water, not cold, and you will not want to blame any one *after* breakfast.

A most pleasant-tasting tonic laxative is Abbey's Salt. It is exactly suited to the needs of the human stomach, bowels and liver. It enriches the blood and rids it of poisonous matter, tones up the stomach and digestive organs and gives you a clear head for the day's work.

An absolute guarantee goes with every bottle that there is nothing else so good for the bowels as Abbey's Effervescent Salt of Fruits. If after using one bottle you do not agree with us, we will give your money back. Sold by drug stores all over the world 25c., 50c. and $1 per bottle. Sample bottle and booklet free by addressing The Abbey Effervescent Salt Co., Ltd., 9 to 15 Murray St., New York City; 144 Queen Victoria St., London, England, or 712 Craig St., Montreal, Canada.

THE SIGN BUSINESS
Formerly Conducted by
SPENCER & CO., 29 Middle Street
NOW DONE BY
J. H. BROWN
At the Same Old Stand.

FROM ANYWHERE EAST
EACH MONDAY
WE SOLICIT YOUR PATRONAGE FOR
JUDSON EXCURSIONS
ESTABLISHED 1890 PERSONALLY CONDUCTED
TO SUNNY
CALIFORNIA
SEND FOUR CENTS IN STAMPS TO COVER POSTAGE OF 96 PAGE ILLUSTRATED AND DESCRIPTIVE BOOK "OCEAN TO OCEAN" AND SPECIAL ITINERARY TO
C. A. ANDERSON, N. E. AGENT,
45 JOURNAL BUILDING,
269 WASHINGTON ST.,
BOSTON, MASS.
AND WEDNESDAY
TO
EVERYWHERE WEST

COAL,
LIME,
CEMENT,
BRICKS
OF ALL KINDS
E. A. WILSON & CO.
4 Merrimack Sq.
700 Broadway

Just now we live in "The Good Old Summer Time." In two short months we shall have the

Cold Old Winter Time

Is your coal bin ready for us to fill? Order TODAY and secure your winter supply. We have plenty of Coal; Coke and Wood.

Lowell Coal Co.
43 Central St.
15 Thorndike St.

"Mrs. Wiggs of the Cabbage Patch"

A... Strong Cast For the New Play

THE dramatization of popular books continues unabated, and while it may thankfully be said that historical novels have receded from the top wave of public favor literary productions of a less hackneyed sort are forging to the fore as vehicles of dramatic presentation. Prominent among books which have been adapted for stage use during the season just opening are "Mrs. Wiggs of the Cabbage Patch" and "Lovey Mary;" both written by Mrs. Annie Hegan Rice.

Both books made into a single play will be produced under the management of Liebler & Co. Mrs. Madge Carr Cook, mother of Eleanor Robson, will play the heroine of "The Cabbage Patch." Lovey Mary is to be played by Mabel Taliaferro, the dainty actress who has endeared herself to the hearts of the multitude. Will T. Hodge, who enacted the part of the painter, Whitmarsh, in James A. Herne's production of "Sag Harbor," will enact the role of Mr. Stubbins.

Enthusiastic Amateurs.

If the disposition on the part of amateur organizations and church societies all over the country to appropriate the dramatic rights of both "Mrs. Wiggs" and "Lovey Mary" without apparent regard for the property interests of author, dramatist or manager be any indication of the popularity of the story or its dramatic possibilities, then surely "Mrs. Wiggs" must not only prove a great play, but a play in which the public will have an abiding interest. Rarely, indeed, in the history of any work of fiction has this disposition been so apparent. There seems to be no part of the country immune from the infection, for the reports flow into the managerial office from the north, the south, the east and the west, and from pastoral as well as from urban communities.

More seriously marked, perhaps, is the fascination which "Mrs. Wiggs" and "Lovey Mary" have for church going people of a susceptible age. It would seem that there is scarcely a church society organization in the land, especially one which has a literary or forum exercise leaning, that has not manifested a disposition at some time within the past year to present some form of a "Mrs. Wiggs of the Cabbage Patch" dramatization, reading, recitation or tableaux—anything so that it undertakes to present, in full costume and character, impersonations of Mrs. Wiggs and at least some of her legendary associates.

Wholesale Reproductions.

Not infrequently the literary genius of the society or the local dramatist of the town goes into the business on a wholesale plan and undertakes a full fledged play. On other occasions his work is confined to two or three scenes, with certain and costumes, cast and dialogue. Still others are satisfied to attempt a series of tableaux alone. Sometimes the local dramatist himself plays the part of the parson. Again it may be some ambitious youth, or maybap some recent female school graduate who has aspirations and has long awaited the opportunity which she expects to make her famous.

So peculiar and extraordinary has been this manifestation that Liebler & Co. had to summon lawyers to their aid, and an energetic firm has been compelled to employ a staff of clerks to attend to the correspondence which has followed their notification that any infringement of the dramatic rights of the play would be vigorously prosecuted.

None of these people seems to feel that he is guilty of any wrongdoing in attempting a dramatization of "Mrs. Wiggs" on his own hook, and occasionally these people are inclined to turn up their noses at the legal communication, especially when they have "taken advice"—and then the staff of clerks has added business.

A Progressive Minister.

On one occasion, it is said, a Nova Scotian ministerial dramatist gave the managerial office a good, stiff argument of some sixteen or seventeen closely written pages, the tenor of which was that his dramatization of "Mrs. Wiggs" was not to be ridiculed, for he had made it himself, and that, while it possessed merits and advantages which money could not buy, he was generously inclined, and if the managerial firm would send his "head man" up to Nova Scotia to see the performance he would give him some ideas without charge which would beyond question prove of profit and advantage to the firm.

That this appreciation of "The Cabbage Patch" and its denizens is not without justification one would feel assured were he but permitted to see the proofs of the newly made plates of the drawings for the illustrations of the holiday edition of "Mrs. Wiggs" and "Lovey Mary" now in print, for these illustrations, which are numerous, are exceedingly humorous and worthy of the pencil of a Crukshank or a Du Maurier. They make clear, at a glance, the depth of humor possible to characterizations of that sort.

Mr. Tyler and the Cast.

That George C. Tyler, the executive head of Liebler & Co., has a very clear comprehension of this possibility is pretty strongly evidenced in the time and attention which he is giving to the forthcoming production of the play and the exceedingly care he is showing in picking up his cast. His contract for the play, it is now well understood, was stimulated by the discovery that he could secure the services of the ideal Mrs. Wiggs in the person of Mrs. Madge Carr Cook, an actress whose very superior work in the Amelia Bingham productions of "The Climbers," "A Modern Magdalen," and, later, "The Frisky Mrs. Johnson" has created no end of favorable comment. If Mrs. Cook does not prove a marvelous Mrs. Wiggs those who are familiar with her capability in her peculiar line of work will be greatly surprised.

To this evidence of good judgment must be added the selection of Mabel Taliaferro for the part of Lovey Mary, the engagement of Will T. Hodge for the part of Mr. Stubbins, and that of Miss Helen Lowell to play Mis' Hazy, upon whose home and home comforts the artful and selfish Mr. Stubbins has designs. These selections all indicate a high grade cast, and if Mrs. Flexner's adaptation of the story proves commensurate with the recognized ability of the chosen interpreters, then we are destined to hear much of Mrs. Wiggs.

Mrs. Flexner, Dramatizer of "Mrs. Wiggs."

That Mrs. Flexner's work will preserve the delightful atmosphere of the book finds confirmation in the knowledge that not only had Mrs. Flexner already won reputation as a capable playwright, but that she is an intimate friend and neighbor of Mrs. Rice, the author, who has given her personal assistance in the way of suggestion and possible revision of dialogue.

"Mrs. Wiggs of the Cabbage Patch" is therefore, apparently making a good start, and the predictions of success are general and are sustained by the openly expressed opinions of those whose views on such subjects ordinarily carry weight. THOMAS L. ARMES.

New York.

PLAYERS WHO WILL HAVE THE LEADING PARTS IN "THE CABBAGE PATCH."

JAMES E. SULLIVAN, DIRECTOR OF SPORT AT THE ST. LOUIS EXPOSITION.

JOHN L. ACCEPTED THE TENOR.

Wherever John L. Sullivan goes he is the boss, the strong man, the able man, the man who can. This incident happened soon after Jim Corbett had wrenched the title of champion from John L. at New Orleans. Such a trifle as a mere Waterloo did not diminish John's large respect for himself.

The big fellow sat in Matty Cline's cafe in the Crescent City lightly receiving ovulation from his humble worshippers. To him comes the thin manager of the new minstrel house being organized to take John L. out on the road. The manager stands at a respectful distance. He rubs his hands.

"Ah, Mr. Sullivan," says he, "we've got a new tenor. Splendid man, sir, splendid man! Fine presence, excellent!"

"Can the blinkety-blank sing?" growls John out of the lower left corner of his mouth.

"Oh, yes, sir; yes, sir; he"—

"Then he can stay," commands John. "We won't have any dead ones in our show. Understand!"

A NEW DAVIS COMEDY.

Charles B. Dillingham has a new comedy by Richard Harding Davis, entitled "The Dictator." The scenes are laid in South America and the story satirizes the consular service.

Golf, Baseball And Other Sports

TWO national golf tourneys remain to be played this season—the amateur and the women's. The former takes place Sept. 1 to 5, on the links of the Nassau Country club, Glen Cove, N. Y., and that it will be one of the most exciting meetings ever held is a foregone conclusion.

Louis N. James, the youthful champion, who defeated the veterans in last year's tournament at Glenview, near Chicago, will be called on to defend his title and to disprove, if possible, the statement made by many of his rivals that his victory of a year ago was a "fluke."

Several players who have as yet failed to gain national championship honors, but who are unmistakably in the class with the champions and ex-champions, will play at the Nassau Country club, and the contests should bring out the strongest work yet seen in an amateur tourney. Among the men who will give such veterans as Travis, Douglas, Harriman and McDonald the warmest sort of an engagement are Eben M. Byers of Pittsburg, champion of the Western Pennsylvania Golf association and also champion of Rhode Island; H. Chandler Egan of Chicago, the Harvard star, former holder of the championship of the Western Golf association; Frank O. Reinhart of Princeton, who has twice defeated Travis in matches for local honors, and Allan Kelmanay of Montclair, N. J., former champion of New Jersey.

Concerning Walter J. Travis.

Will Travis again win the title?

That is the question many golfers are asking, and varied answers are given. The absence of unanimity relative to the ex-champion's probable showing evidences that doubts as to his ability to recapture his lost laurels are more or less prevalent.

Travis is widely believed to be the strongest golfer in the amateur ranks of the country. His form up to the time of the national tourney of a year ago surely gave authority for that opinion. Yet his defeat at Glenview and in subsequent matches of lesser importance have tarnished his reputation to such an extent that he must win the coming national meet by more than a small margin in order to regain his former position in the minds of the public.

Miss Adair's Visit to America.

An interesting feature of the autumn golf season will be the appearance in the United States of Miss Adair, the women's champion of Great Britain. Miss Adair is coming to this country to visit Miss Frances Griscom of Philadelphia, former women's champion of America, and with her will attend the women's national championship meet.

Miss Adair will give several exhibitions on the links of the Merion Cricket club, near Philadelphia. Merion is but a few miles from Haverford, where Miss Griscom, who is the daughter of Clement A. Griscom, the noted financier, makes her home during the summer.

The Cyclists.

The racing cyclists are not attracting a great deal of attention this year. The once popular sport has succumbed to the public whim for variety in pastimes, and cycling may well be said to be in the last throes of its death agony.

The riding of Champion Frank Kramer has been the principal feature in the sprinting arena, and among the motor pace followers Johnnie Nelson, Albert Champion and Basil de Guichard have been prominent. De Guichard is a Frenchman who came over here a year ago and in several instances his performances have been noteworthy. Kramer was defeated in a race recently, and as a result he canceled arrangements for a trip to Europe in order to retrieve what he considered a loss of prestige.

Kramer is beyond doubt the greatest cycling sprinter ever produced in America, and it is his ambition to defeat the European champions on their home tracks. He will probably go to Paris to race at the close of the present American championship season.

Frank Selee's Career.

Frank Selee, the manager of the Chicago National Baseball club, has had an unusually successful career in baseball as an official, but, strange to say, he has never been an actual player of the game since his amateur days. Selee won fame originally as the manager of the Boston Nationals, and he it was who guided the Bean Eaters into the championship ranks. He is now seeking to put the Chicago Cubs at the top of the National league, but has run across snags in Pittsburg and New York that have punctured his ambition.

The Windy City "fans" have entire confidence in Selee and aver that if he does not give them a championship team this year—and the chances of his so doing are becoming less and less every day—he will surely do so next year.

Well, if there is any consolation in this state of mind, the Chicagoans are welcome to it.

Selee a Top Notch Manager.

Selee is one of four men who may be said to have won the right to be termed the leading managers of baseball. The other three are Charles Comiskey of the Chicago Americans, Ed Hanlon of the Brooklyns and the old and reliable "Pop" Anson, at one time probably the leading player in the country. He has since retired to conduct private business enterprises and occasionally buy a block or two of stock in one team or another.

Hanlon, Selee and Anson each managed five pennant winning major league teams. Comiskey has managed seven winners of pennants, but the organizations for the most part were in minor leagues.

Selee obtained his first managerial experience in the old Massachusetts league. Afterward he associated himself with the Western league and was at one time a rival of President James A. Hart of the Chicago Nationals, by whom he is now employed.

Beantown Misses Selee.

Selee is greatly missed in Boston, where he introduced to fame such players as Herman Long and Charley (Kid) Nichols. He is now in his second season with the Chicagoans. That he controls the team with a firm hand and permits nothing to stand in the way of its success was shown recently when he compelled Captain Bobby Lincoln Lowe, better known as "Link," to resign. Lowe had been with the Chicago team for several years, but by reason of an injury to his knee lost considerable of his activity. Selee thought his days of usefulness to the club were over, and Bobby was forced to step down and out. He has since become manager of the Denver team of the Western league. Bobby, who also played in Boston under Selee, has a wide knowledge of ball players and should prove a winning manager.

Army and Navy Athletes.

Athletics in the army and navy have become an established feature during the last few years, and it cannot be denied that the fostering of the competitive spirit among Uncle Sam's defenders on land and sea has proved of inestimable benefit to them. At the various forts and other military reservations throughout the country many sorts of athletic contests are conducted under the supervision of officers, and there is seldom a time when fleets of battle ships assemble at any port that boats manned by the jackies do not participate in races that are as strenuously fought as the events in the regattas of the college crews each year.

Even in the Philippines the soldier sportsmen find means for indulging in their favorite pastimes, and about two years ago the military officials in Manila promulgated the Manila Racing and Athletic association, with grounds at Pasay, a short distance out of the city. General Chaffee, then commandant in the Philippines, was made president of the association, and athletic events and horse races, in which native ponies were entered, found high favor.

SERGEANT A. B. WILSON.

In the volunteer organizations here in the United States flourishing associations for the promotion of athletics—track and field, baseball, etc.—are now in existence. The national guardsmen demonstrate no mean ability, and their games show unmistakably that their ability is of a stellar order. One of the best known national guard organizations of this description in the country is the Seventh Regiment Athletic association of New York. No man in it is more popular than Sergeant A. B. Wilson, familiarly termed "Lance." He is manager of the baseball team, and the success of his methods may be determined when it is mentioned that under his guidance the regimental nine has several times defeated the teams of the Annapolis Naval academy and the West Point Military academy. The West Point and Annapolis teams contain the pick of Uncle Sam's ball tossers, and the rivalry between these nines and the diamond sharps of the Seventh is warm in the extreme. The Seventh plays West Point and Annapolis once each year, and the games are scenes of notable assemblages of military officials of high rank, with their families and friends.

This year's game between the Seventh and West Point was played Memorial day. The Seventh won after what is said to have been the closest and most exciting contest ever played on the government's picturesquely located reservation on the Hudson. The games with Annapolis now stand 2 to 2, and the championship game next spring, which will decide the tie, will be worth going many miles to see. HOWARD TRENT.

AN ACTRESS' LIFE.

"Is it possible, Miss Robson, for a woman to live a healthy, rational life and remain on the stage?" a dramatic writer recently asked of Eleanor Robson. The young actress replied: "It is certainly possible, and I think when I give you my daily programme you will believe it. But it takes strength of mind and inflexibility of purpose to carry out a normal woman's life amid the constant interruptions of a professional career.

"I think I have mastered the problem, for whether on the road or in town I rise at 8 in the morning, ride an hour each day, put an hour into calisthenics and other physical exercises, study classic parts for two hours, read good books—history or biography—for two hours, devote an equal length of time to receiving and paying calls, spend one hour a day in correspondence and go to morning and evening service at church on Sunday—all this without infringing on my obligations to the theater.

"In my dressing room at night I sew diligently while off the stage, to contribute to two charities maintained by the Twelfth Night club and the Professional Woman's league."

In answer to another question Miss Robson admitted that it was hard, but declared that she knew a hundred women in active stage life who neglected neither domestic, social nor charitable duties, while prosecuting to the utmost their arduous professional work.

M'GRAW TELLS A STORY.

"Did you ever hear of four runs being scored on a missed third strike?" says Manager John McGraw of the New York National team. "This is how it happened: Some years ago there was a catcher playing named 'Tug' Arundel. 'Tug' was a short, heavy built man and as slow as New Orleans molasses.

"Nevertheless 'Tug' thought he was faster than he got credit for being, and often challenged his tormentors to foot races in which he was always beaten. One day the opposing team had three men on the bases with two out and a man at the bat who had beaten 'Tug' in a race. The batter had two strikes on him when 'Tug' remarked:

"'You strike at the next one and I'll drop it and catch you before you get to first.'

"'I'll go you,' said the batter. He hit at the ball and missed it. 'Tug' dropped the sphere, picked it up and then went after his man. Of course all the base runners started for home. 'Tug' chased the four runs in ahead of him, as he never did get near enough to the runner to tag him."

HANS WAGNER, THE FAMOUS PITTSBURG SHORTSTOP AND HEAVY HITTER.

WILL GO TO EUROPE SOME DAY.

Big Ed Dunkhorst is known to his admirers as the "Human Freight Car." He weighs 240 when trained down fine, and nowadays he seldom trains down. Because he is so big and heavy and good natured people who know him only slightly are prone to think him stupid.

A group of sporting men were standing in front of a Philadelphia cafe a few evenings ago listening to the stories of one of their number, who had just come back from Europe. Dunkhorst joined them, and the story teller turned to him with the query:

"Ever born to Europe, Ed?"

"No," replied Dunkhorst slowly, "but I'm going."

"When?" asked the surprised inquirer.

"Just as soon as they build a ship that's up to my weight."

LAWN BOWLING, AN OLD SCOTCH GAME BECOMING POPULAR IN AMERICA.

The accompanying illustration shows a scene on a lawn bowling green at Niagara-on-the-Lake, Ontario, Canada. The game is of Scotch origin and has been transplanted to America, being played in many cities in the United States and the Dominion. Clubs for the advancement of the pastime have been formed in San Francisco, St. Louis, Chicago and Boston. Several clubs find patronage in New Jersey, among them being flourishing organizations at Jersey City and Dunellen.

The game is not similar to indoor bowling, as many people suppose. Stretches of turf are marked off by lines, and at one end is placed a small white ball. The players then line up at the opposite end of what is called the "rink," and the members of the opposing teams roll wooden balls about the size of a small indoor bowling ball. The team sending the largest number of balls close to the white spheroid is entitled to count and scores one point for every ball stopping closer to the objective ball or "Jack" than those of their opponents.

CANTRELL'S STORY

Ghoul Tells of First Man He Killed

By Associated Press to The Sun

INDIANAPOLIS, Ind., Aug. 22.—The first victim who ever fell pity to the operations of Rufus Cantrell, convicted of grave robbery and self-confessed murderer, was a resident of Philadelphia. He was Major Wilson, who was murdered in a store near Lombard street, Cantrell declares, in August, 1897. In this murder, Cantrell says that he was not a principal, but only an accessory after the fact. He had joined with two companions in the commission of a crime which he believed to be nothing worse than burglary or robbery. Cantrell stood guard while his companions enacted the crime. Cantrell's account is as follows:

"In July, 1897, I left Indianapolis and went to New York. While at New York I lived with Edward Richards, at 601 Ocean avenue. I had a letter from Dr. Carl Barns, now of Chicago, introducing me to Dr. Smith at Albany. I went to Albany, and later I went also to Jersey City and to Buffalo. I operated in all those places stealing bodies for dissecting purposes. I did no stop long in any city, however. I could rob a grave, deliver the body, secure $20 or $30 and continue to travel to or from cities where medical colleges were established.

"Finally, about August, 1897, I arrived at Philadelphia. I had never been involved in a murder; the extent of my criminal offence was grave robbery. I met 'Faithful Tom,' who claimed to live at Jackson, Fla. I also met Bill Harris, a man I had known in Indianapolis. He, with two other men, killed Policeman Watterson, in Indianapolis, six or seven years ago, and for that crime was forced to flee the city. He went to Philadelphia, and I think is still there. Maybe he is at North Verno, O., or at Xenia, O. His father, or uncle, has a monument store at Xenia. I had agreed to meet Harrs at the M. S. Quay club. Harris was there, waiting for me. 'Cantrell,' he said, 'I am doing well here; we are cleaning up in everything we go after.'

"Harris proposed that I assist him that night, and I agreed to watch, while he went after a house or store he had spotted. I stood on a corner and watched to see that no police came along. Harris and 'Faithful' did the work. Pretty soon they came running past me, and pitched me some money and said to 'rustle' away fast. I overtook 'Faithful Tom,' and we both walked instead of running. I never saw Harris again. Tom and I sat down near a railroad trestle.

"A mounted policeman and a sergeant came along and said a man had been murdered and that the police were looking for some negroes that did the work. He said that if we remained around there we would be arrested. This was the first that I knew that a murder had been committed, but I knew at once from the way Tom acted that we were the ones that the police were looking for. I caught a freight train and went to Altoona."

RUM CHERRIES

RATS ATE THEM AND WERE MASSACRED WHILE SLEEPING.

An ex-saloon keeper, whose name is withheld (by request), has perfected a rat trap par excellence.

If there are rats enough one who knows the secret can kill a bushel or so of them in one night as well as in a week.

A few days ago the ex-saloon keeper here spoken about finished a barrel of cherry rum which he had made, despite the town's dryness, using the little wild black cherries.

He left the cherries in a dish in the basement. During the night all of the rats in the neighborhood came in for some hight jinks. There was a rat picnic and cake walk. In the wee sma' hours the rats layed themselves away, row on row, with military precision, ready to sleep off their jag. In the morning a bushel basket full were killed with a club.

There is something about the wild black cheerry soaked in rum that is particularly toothsome to the rodents.

INFANT'S BODY

FOUND IN SWAMP BY A FROG CATCHER.

By Associated Press to The Sun

NASHUA, Aug. 22—The body decomposed body of an infant about 8 months old was found by a frog catcher from Lowell in a swamp near the old brush factory on the Lowell road in Tyngsboro just below the state line. J. B. Butterfield of Tyngsboro interred the body.

The infant was partially clothed, and it is believed that it was deposited in the swamp by parties from Nashua.

FROM A NURSE

HER SKIN TRANSFERRED TO A BURNED BOY.

By Associated Press to The Sun

NASHUA, Aug. 21—Four nurses at the hospital yesterday volunteered to sacrifice part of their cuticle to patch the skin of the Robinson boy of Salem street, who was recently badly burned while playing with matches. Dr. Kittredge took sufficient skin from one of the young women to effect the operation successfully.

FIRID PASHA, Chief of Turkey's army.

WHISKEY AND BEER HABIT

PERMANENTLY CURED BY

"ORRINE"

Physicians pronounce drunkenness a disease of the nervous system, creating a morbid craving for a stimulant. Continued indulgence in whiskey, beer or wine eats away the stomach lining and stupefies the digestive organs, thus destroying the digestion and ruining the health.

"ORRINE" permanently removes the craving for liquor by acting directly on the affected nerves, restoring the stomach and digestive organs to normal conditions, improving the appetite and restoring the health. No sanitarium treatment necessary—simple, inexpensive, harmless and sure. Can be given secretly if desired. We will refund the money if it fails.

Mr. E. T. Sims, Brooklyn, N. Y., writes: "Use my name as a 25-year drunkard restored to manhood and health by four boxes of 'ORRINE.' It is a wonderful and marvelous cure for the drink habit."

Mrs. E. Weehff, New York city, writes: "'ORRINE' cured my husband, who was a steady drunkard for many years. He now has no desire for stimulants, his health is good and he is fully restored to manhood. He used only five boxes of 'ORRINE.'"

Mrs. W. L. D., Helena, Mont., writes: "I have waited one year before writing you of the permanent cure of my son. He took sanitarium treatment, as well as other advertised cures, but they all failed until we gave him 'ORRINE.' He is now fully restored to health and has no desire for strong drink."

Mrs. U. L. R., Kansas City, Mo., writes: "I am satisfied that drunkenness is a disease and the worst in the world. 'ORRINE,' in my opinion, will cure any case if taken as you direct. I was a common drunkard for 20 years, but today I am free of any desire for liquor. You have found the specific. God bless you!"

Mr. A. E. L., Atlanta, Ga., writes: "I was born with a love of whiskey and drank it for 32 years. It finally brought me to the gutter, homeless and friendless. I was powerless to resist the craving and would steal and lie to get whiskey. Four boxes cured me of all desire and I now hate the smell of liquor."

Price $1 per box, 6 boxes for $5. Mailed in plain, sealed wrappers by Orrine Company, 817 14th street, Washington, D. C. Interesting booklet, sealed, free on request. Sold and recommended by Ellingwood & Co., Barristers hall, Lowell, Mass.

WE RECOMMEND AND GUARANTEE IT.

House Paint

For quality and durability

"Town and Country"

is unequalled

C. B. COBURN & CO.

CLERGYMEN ENDORSE

Rev. Howard Kolb Tells What Paw Paw Did For Him.

Portland, Me., July 28, 1903.

To Doctor Munyon:

Your doctor just called and left me a second bottle of Paw Paw medicine and having used the first bottle and three sample bottles, I can certify that I have received great help from this medicine, having had a very bad stomach for five years, and your medicine did me more good than anything I have as yet taken. I highly recommend this medicine to everybody needing a good tonic.

Yours very respectfully,
REV. HOWARD KOLB,
Deering Road.

More than 300 testimonials were received last week from people who had been cured of some ailment by the use of Paw Paw. Think of it, within two weeks from the day the free sample bottles of Paw Paw were distributed, nearly 600 persons have testified to the wonderful benefits that have been derived from its use. Munyon's Paw Paw not only cures dyspepsia and nervousness, but it purifies and vitalizes the blood. It cures all forms of catarrh and puts the liver into a healthy condition. Prof. Munyon says if you need a tonic or a stimulant, don't resort to beer, wine or whiskey, but take a spoonful of Paw Paw. It will give exhilaration without intoxication. It will make you strong and lift you into the high altitude of hope and hold you there.

TEN $100 BILLS

"Uncle Tom" Washburn Had a Roll

HIS WIFE HAS BEGUN A DIVORCE SUIT

Had Him Placed Under Arrest

By Associated Press to The Sun

NEW YORK, Aug. 22—Leon Washburn, proprietor of about all the Uncle Tom's Cabin shows in the country, who is being sued for limited divorce, was arrested yesterday on Mrs. Washburn's charge that he was about to leave the jurisdiction of the supreme court.

Mrs. Washburn accuses her husband of cruel and inhuman treatment. Mrs. Washburn says her husband's income from "Uncle Tom's Cabin" and a play known as "On the Trail," is $40,000 a year.

Mrs. Washburn says her husband paid much attention to Nola Mason, an actress, when she was not with the show, and that he gave her presents. Mrs. Washburn alleges that her husband struck her in their private car and that in March he told her she could get a divorce. She says that they have no children. "But there is dependent on me for support Florence Washburn, aged 13, who was apprenticed to me in the state of Ohio until she arrives at the age of 18 years. The said Florence Washburn has performed the part of Eva in one of the Uncle Tom's Cabin companies, for which she received no salary whatever."

Washburn was arrested at his office on Broadway and was taken to Ludlow street jail in default of $2000 bail. His lawyers, House, Grossman & Vorhaus, went before Justice McCall in supreme court chambers and told him that their client had made no attempt to leave the jurisdiction of the court, and that his arrest without warning was a "perversion of justice."

Washburn, wearing many diamonds, was brought before Justice McCall, who cut his bail in half. The theatrical manager pulled a big roll of greenbacks from his pocket, peeled of 10 $100 bills, handed them to the deputy sheriff and walked out of the court room.

"My wife's allegations are absolutely false," said Washburn to a reporter, "in so far as they relate to Nola Mason. I never assaulted my wife. She is a big woman, much larger than I, and powerful. If it came down to a downright fight I would get the worst of it. Florence Washburn used to play Little Eva, but she has outgrown the part." And Mr. Washburn shook his head sadly. He said he gave his wife the "privileges" of the show, from which she derived $200 a week.

PERSONALS

Miss Elizabeth A. Hart has returned from an extended tour through the West and the Pacific coast, having been absent nearly two years. She went directly to York beach, where she will spend the remainder of the summer.

Miss Addie Sullivan of South street left early this week for Fall River, to join a party of friends and will spend the next two weeks along Narragansett bay.

Miss Mary T. Wheeley of the Cabot street school, has returned from an enjoyable vacation spent at North Brookfield, where she was the guest of her cousin, Miss Margaret Burke.

Mr. Thomas R. Fury, formerly drum major of the Lowell Cadet band, and now a resident of Pawtucket, R. I., is in Lowell visiting friends.

Misses Esther and Stasia Downing of Broadway have returned from a delightful two weeks' sojourn at Old Orchard, where they have been the guests of the Misses Murphy of Walker street.

Misses Margaret Wood and Annie Marshall of the Bon Marche, are out on their vacation, Miss Wood being in Boston, and Miss Marshall in Maine.

Master Robbie Edmunds of Beacon street is visiting at Juniper Point.

Miss Elsie Cragin has returned home from a delightful vacation, spent at Isle Au Haut, and Gray, Maine.

Mrs. Elizabeth Howes of Cleveland, formerly of Lowell, a sister of Mrs. George H. Frye, is making a tour of England and Scotland this summer.

Miss Sarah Tilton and her niece, Miss Sadie Sweatt are at Old Orchard.

The members of Bay State Colony, U. O. P. F., have been invited to a lawn party by Mr. and Mrs. Otis Johnson of Wannalancit street, next Monday evening, it being the 34th anniversary of their marriage.

Miss Eva Robinson of Powell street, is spending a two weeks' vacation at the home of Miss Gertrude Butler, Manchester, N. H.

Mrs. William J. Quigley and daughters, Gertrude and Helen, and Miss Josie McCabe, the organist at St. John's church, North Chelmsford, left for Old Orchard, Me., yesterday morning.

Mr. James Howarth of Irving street, returned home Thursday on the "Saxonia" from a ten weeks' visit with relatives and friends at his old home in England. He was accompanied on the trip by Mr. Fred Burch of Lawrence.

Mr. Fred Whitney will leave today for a two weeks' vacation, to be spent at Great Pond, Me.

Mr. Everett Parker has been spending the entire summer at Ocean Park.

Mr. Arthur Day, bookkeeper for Sargent Sons of Granteville, has gone on a three weeks' trip to Canada.

Miss Edith Lake of Beach street returns today from a pleasant vacation spent with relatives in South Boston. One of her cousins returns with her.

William P. McDonald has returned from a pleasant vacation spent at Old Orchard beach.

Miss Daisy B. MacBrayne is attending the Epworth league annual conference at Sterling.

Mr. and Mrs. George Scribner and family are at Beachwood, Me.

Miss Alice Bradt has had a pleasant summer at Beachwood, Me.

Miss Stella Cheney of this city is one of the visitors at Beachwood, Me.

Mr. Edward A. Abbott and Miss Bertha M. Abbott of Livingston avenue have been summering among their friends at Beachwood, Me.

Miss Alice Gray of South Walker street has been having her vacation at Fortune's Rocks, Me.

Mr. Osborne H. Cilley of Holyrood avenue, the Oaklands, has returned from a two weeks' stay at Beachwood, Me.

Fred A. Smith and Hugh Gallagher are spending their vacation at Barnstead, N. H.

Mrs. Barrry Lee of Bartlett street and Miss Vernie Lowe of North Chelmsford are spending the week with Mrs. George Rigby at her summer home at Riverhurst.

Tuesday evening a very pleasant and largely attended surprise party was held at the home of Edward Cahill in High street. Vocal selections were rendered by Miss Elizabeth Raleigh, Miss Lillian O'Brien, Mr. Frank Flanigan, Benj. McMinimon and others, after which refreshments were served.

Mrs. James McBride of 163 Lawrence street has gone to Rhode Island, where she will spend the coming two weeks. She was accompanied by her two sons, John F. and William and Miss Sadie McCoy of 21 Hudson street.

B. F. Henry of the Mail has accepted a position as artist on the Portland Express, Portland, Me. He left Lowell Thursday.

The family of Capt. J. E. Hill and his grandchildren have gone to Revere beach for a few weeks.

A son has been born to Mr. and Mrs. Wolff of Howard street. The circumcision ceremonies were performed by Rabbi Wolfson yesterday.

The Misses May and Agnes Burns of Centralville left yesterday for Old Orchard.

Miss Edna L. Endicott has been very ill of brain fever. As soon as she is able to travel she will go to her home at Albany, N. Y.

Misses Mary and Margaret Green are stopping at the Pacific house, Nantasket.

Miss Gertrude Meloy of this city with her cousin, Miss Rose McKenna, of Boston, are staying with relatives at Staten Island, N. Y.

Miss Jennie Ready and niece, Madie, of Wilder street, have gone to Newport for two weeks, where they will be joined next week by Miss Kitty Ready and Miss Lizzie Henry.

Mrs. James Ready and Master James are at the Sea Side Hotel, Salisbury, beach for two weeks.

Fred O. Lewis, the well known clerk at the Highland Pharmacy, is enjoying the salt air at Hampton beach.

Mrs. Michael H. Connolly and son, Walter, of First street, leave today for Saratoga and other points in New York.

Miss Gertrude G. Smith of Kinsman street has returned from her vacation at North Andover.

Mr. and Mrs. McDonald of Concord street have returned from a three weeks' vacation at Revere beach.

Miss Sarah and Catherine Sparks of Elm street have returned from their European tour. They were abroad for two months, visiting nearly all of the continental capitals and spending some time in the British Isles. They returned on the New England, landing in Boston Thursday.

Letter Carrier Joseph Ward has returned from his vacation.

Miss Emma Faint of Lawrence street and Miss Helen Coggeshall of Chelmsford street, have returned from their vacations, spent at Milford, N. H.

Letter Carrier John M. Roane, of Elm street, has left for Marblehead for his vacation.

Miss Letta M. Andrews of Central street, leaves today for her vacation, going to Wilmot, N. H.

Thomas Boyle leaves Monday for Fairlee, Vt., where he will sojourn for three weeks.

Rev. R. Lockwood was in Provincetown yesterday, the guest of Rev. C. E. Fisher.

Misses Kittie King and Minnie Donohue of this city are spending a few days with Miss Margaret Illey, who is visiting her aunt, Mrs. A. P. Pearson at Roxbury, Mass.

Mrs. James E. Hill and daughter, Minnie F. Hill, Beatin Condon and Miss Hannah J. O'Brien are spending their vacations at Crescent beach.

Mr. Arthur Blemerhassett and Mr. Philip J. Payette of Lowell have left for St. Louis, Mo., where they will be employed during the World's Fair. Both are well known in Lowell and have the best wishes of a host of friends.

Miss Harriette H. Regan of Kinsman street is enjoying a three weeks' vacation at Salem Willows and Revere beach. She is to be joined later by Miss Nora F. Curtin.

Don't miss the good time on the Old Orchard excursion Thursday, Aug. 27th. $1.50 is the round trip rate.

THOUSANDS OF

women don't know the cause of red hands. It's the use of cheap, impure and "filled" soaps. No red or sore hands when "Sunlight" is used. Ask for

Sunlight

Big Cake of Purity — Only 5 cts.
ASK YOUR DEALER FOR LAUNDRY SHAPE

STRANDED 4 DAYS

Young Canadian Robinson Crusoes.

A couple of young Canadians had an accident to their canoe and were left upon a small uninhabited island for four days before help came, during which time they had nothing to eat but a couple of packages of Grape-Nuts.

In telling the story one of them says: "There was quite a party of us, and we prepared to spend a jolly time hunting in Muskoka. I provisioned the party and among other supplies laid in a stock of Grape-Nuts food, of which I am very fond.

"One day we left camp to paddle to the nearest steamer landing 12 miles away. Just as we pushed off, one of our companions threw into the canoe two packages of Grape-Nuts and a can of condensed milk, saying: 'Leave these at Verno's with our compliments, they were wishing they had some yesterday.' We had gone about half the distance when it began to blow, the lake becoming very rough, so we turned our frail boat toward a small island and paddled with all our might to gain this shelter. Heavy rain began to fall and we drove the boat ashore with more haste than caution and in doing so struck a sunken log and tore a large hole in the light canoe. We scrambled ashore and hauled the boat up after us and a nice plight we were in.

"We were on a small island of about a quarter of an acre and out of the track of steamers; a hole a foot long in our boat with neither tools nor materials to repair it; no shelter except some big trees and our canoe and no food except the Grape-Nuts and milk.

"For four long dreary days we waited and hoped for help and finally our friends missed us and organized a search party and found us on the bare little island.

"As we had no fishing tackle, we could not fish and not having a fire we could not cook. But we had three meals a day on Grape-Nuts and condensed milk and when rescued we were none the worse for our experience. Thanks to the Grape-Nuts on which we had lived and kept in good health for four days.

"After this adventure I never drive a canoe to shore in a hurry and I never go on a hunting trip without a supply of the ready cooked ready-to-eat and always acceptable food Grape-Nuts."

Names given by Postum Co., Battle Creek, Mich.

KRAMER AGAIN

WON THE SECOND RACE FROM LAWSON.

By Associated Press to The Sun

BOSTON, Aug. 22—Frank Kramer won the second of his series of match races for a $3,000 purse, with Iver Lawson at Charles River park last night. The race was run in two heats, the first one half mile being won by Kramer by two yards, time 2.07 3-5. The second a one mile heat, with pace, by Galvin for four fifths of a mile, was won by Kramer by one yard, in 2.20 4-5.

Marcus Hurley won the quarter of a mile national amateur championship race, and qualified for the finals in the one mile national amateur championship, but in the final heat his machine broke down, and he finished fourth, the race being won by P. F. Logan.

The motor paced race 20 miles, between Will Stinson and Benny Munroe was won by Munroe. Stinson's front wheel tire exploded in the fourteenth mile and throwing the rider, who was not seriously injured. Munroe rode the remaining distance without a competitor.

LAWYER ARRESTED

HE IS CHARGED WITH ILLEGAL REGISTRATION.

By Associated Press to The Sun

BOSTON, Aug. 22—Inspectors Armstrong and Pierce yesterday arrested William L. Strickland, 35 years old, of 2 Brown terrace, Jamaica Plain, on a warrant signed by Charles R. Saunders of the election commissioners. Strickland is a lawyer with an office at 15 Court square. He was released shortly after arrest on $500 bail.

The charge against Strickland is that he violated the election law. It has nothing whatever to do with the recent listing of names by the police. The charge is an old one, dating back a few years.

There are four counts in the complaint, the first and third charging that he illegally caused his name to be registered; the second and fourth allege that he gave false answers to an assistant registrar of voters. The dates of the alleged offenses are September, 1897, and September, 1899.

It is said that when he was registered in this city Strickland gave his birthplace as Bangor, Me., and that since that time he has taken out naturalization papers.

Spend the day at the beach. Excursion to Old Orchard beach from here Thursday, Aug. 27th. $1.50 is the rate for the round trip.

You can't expect to weave white satin with blackened hands, any more than you can expect good results from papers with a bogus circulation.

THE GLANDERS

Man With the Dread Disease

By Associated Press to The Sun

LAWRENCE, Mass., Aug. 22—Considerable agitation has been aroused among the citizens of this city by the manner in which Charles Beck, the Methuen farmer, who is suffering from an attack of glanders, has been wandering about this city practically unrestrained.

Mr. Beck is the man who called at the General hospital Wednesday and was refused treatment owing to the danger of infection which attends the harboring of a patient afflicted with the disease.

Nevertheless, when he was returned to his home in Methuen and the selectmen of that town appealed to, in order to relieve the man, if such a thing was possible, or to at least provide treatment in the hope that the horror of the disease might be allayed, as far as can be ascertained, no aid was rendered.

The least that could have been done was to provide a place, where the afflicted unfortunate could be kept without endangering the lives of the citizens of this community by his mingling with them, as was resulted during the past few days.

On Thursday the afflicted man entered the Central building, in search of legal advice to enable him to pursue a wise course of procedure against the town of Methuen for its negligence in failing to provide treatment.

He was no sooner espied by the tenants of that building than he was ordered out. If as a result of his rampage throughout the city, any cases of the dread disease should result, it is a question if the town of Methuen would not be liable inasmuch as it was negligent in not depriving the man of his liberty.

According to a statement made by Agent Smith of the Board of Health the man has been apprehended, and will not be allowed to roam at will.

Agent Smith said that the disease although not contagious, was decidedly infectious and danger would only result by coming in contact with the affected parts of Beck's body, by a portion of a person's body, where the skin was broken.

Dr. Black said that he thought the same drastic measures should be taken when a man is affected, as results when a horse or other animal contracts the disease, and the person afflicted be confined in a place where he would be unable to come in contact with his fellow men. He thought it decidedly dangerous to have the man at liberty.

Dr. Dunham, who is attending Beck said that upon visiting his patient yesterday morning his condition was unchanged. He said that danger from infection was not as alarming as most people think, that in order to contract the disease it was necessary to come in actual contact with the affected parts.

A cheap trip to a delightful spot Old Orchard beach excursion Aug. 27th $1.50 from here.

You Save One-Fifth

Most pastry recipes, in cook books, are made from flours containing much less gluten than does Pillsbury's Best Flour. Use one-fifth less of Pillsbury's Best Flour than such recipes usually call for.

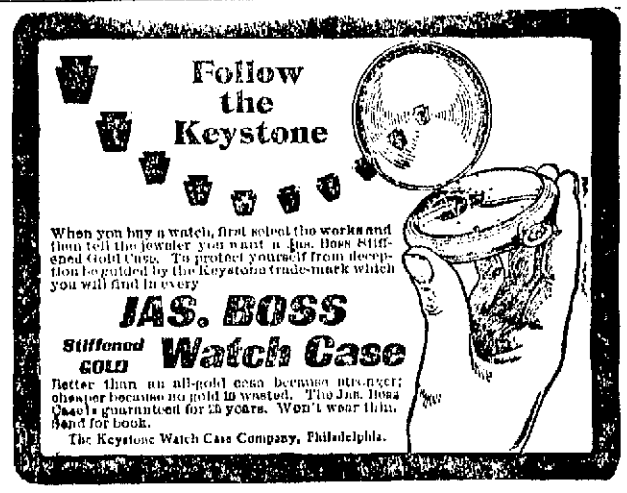

Bargain Bulletin--Make Us Prove It

WE TOUCH YOUR HEART THROUGH YOUR POCKETBOOK. ANY TIME IS A GOOD TIME—NOW IS THE ACCEPTED TIME.

Rattan Chairs, 20 different styles, ranging from ..... $1.50 to $4.7
One lot of Mattings from ..... 10c to 35c per yard
One lot of Couch Covers, elegant patterns, from ..... $1.75 to $3.5
One lot of Feather Quilts, regular price $8.00; this is a big bargain $3.5
Half dozen Bed Screens of different patterns, regular price $3.50, close out price $2.0

And other goods too numerous to mention, at

J. N. CARTER & CO. - 511 Middlesex St.

LABOR DAY IS NEAR AT HAND

And everybody should have a pair of Union Made Shoes for that day. You can get them at J. D. Haley's Union Shoe Store, opposite New Post Office. The Union Shoe Store always carries the best and most up-to-date shoes in the city. Buying for cash and selling for cash coupled with the proprietor's long experience in the manufacture of leather enables him to give better shoes for less money than any one in the business. He takes great care to give a good fit as well as good shoes. We carry twenty different lines of W. L. Douglas shoes in all styles, widths and in prices from $3.00 to $5.00.

UNION SHOE STORE

38 Gorham St., opp. Post Office J. D. HALEY, Prop.

D. W. HORNE & SON

NEW COAL YARD

CAPACITY 20,000 TONS

UNLOADING 20 CARS A DAY

ALL SIZES ON HAND

YARD: Cor. Hale and Thorndike Streets
OFFICE: 15 Central Street.

TRAINS TO AND FROM BOSTON

SOUTHERN DIV.

To Boston. Lve.	Arr.	From Boston. Lve.	Arr.
5.48	8.50	6.00	7.07
6.22	7.40	6.30	7.26
e6.33	7.30	7.04	8.04
6.42	7.58	8.25	9.01
a7.02	8.02	e9.00	9.58
e7.24	8.10	9.30	9.57
7.31	8.50	e10.00	10.57
7.45	8.53	10.17	11.34
8.50	9.40	e11.30	12.07
9.40	10.40	12.00	12.46
11.00	12.05	e1.00	1.35
e11.43	12.25	1.15	1.52
e12.14	1.00	2.00	2.01
1.40	2.50	e3.00	3.38
e1.56	2.39	3.47	5.00
3.03	4.20	4.14	5.30
e3.47	4.30	e5.00	5.38
4.02	4.45	5.38	6.26
4.25	5.30	5.47	6.34
e5.22	6.15	6.14	7.27
5.44	7.10	e7.30	8.08
e6.22	7.05	e8.10	9.08
e7.19	8.00	10.50	11.34
8.43	9.39	11.20	12.22

SUNDAY TRAINS

Lve.	Arr.	Lve.	Arr.
e6.39	7.30	w.06	10.02
7.24	8.10	1.01	1.57
8.45	9.49	5.00	5.59
9.20	10.12	e7.30	8.08
e6.25	5.30	e8.30	9.08
e5.58	7.00	9.00	10.02

WESTERN DIV.

To Boston. Lve.	Arr.	From Boston. Lve.	Arr.
6.30	8.00	7.30	8.34
8.00	8.44	9.25	10.33
9.25	10.30	10.45	11.41
10.50	12.02	11.50	1.08
12.05	1.33	2.15	3.19
12.45	1.57	3.35	4.55
2.30	3.44	4.25	5.45
3.10	4.10	4.50	6.30
3.55	5.04	6.04	7.05
5.06	6.45	6.35	7.48
6.15	7.16	9.30	10.40
7.00	8.06	b11.15	12.15
9.25	10.30		

SUNDAY TRAINS

Lve.	Arr.	Lve.	Arr.
8.15	9.27	8.00	9.17
12.05	1.28	12.00	1.02
4.05	5.18	5.00	6.25
5.30	6.58	8.40	9.40
8.45	9.45		

Trains by western division leave Lowell from Middlesex St. Station.

e Express.

a From Middlesex Street Station only.

B Runs to Lowell Wednesdays and Saturdays only.

LOCAL NEWS

Printer—F. A. M. Tobin's Printery.

Finest Wedding Hacks at O'Donnell's stables, 84 Jefferson street. Tel. 439-4.

You can visit Old Orchard on Thursday, Aug. 27th. The round trip rate via the Boston & Maine railroad is $1.50.

Why suffer pain and severe sickness from Bowel Complaints, when ARNOLD'S BALSAM stops one and cures the other. It has been successfully used for fifty years. Warranted to give satisfaction or money refunded. ANY DRUGGIST IN LOWELL.

LEXINGTON PARK.

Lexington Park, the amusement resort on the route of the Paul Revere Trolley Trips, is proving more attractive every day and as the large number of patrons increasing daily testify. Not only is the ride there and back most entertaining, but the park itself is excellently located and many attractive features both natural and artificial.

The programmes in the Rustic theatre, every afternoon and evening, are well patronized and the coming week the New York Vaudeville Stars will furnish the entertainment. This organization includes among its members a most refreshing entertainer, Miss Katherine Roth. Miss Roth is a bright pleasing little lady who discourses beautiful music on the trombone and violin.

"The Minstrel Boys," Mitchell and Marron, are one of the best drawing cards in vaudeville. Popular "coon songs," sung well by well trained vocalists, especially when the newest successes are brought to the front, always appeal to patrons and the reputation of Mitchell and Marron is known far and wide as always giving perfect satisfaction.

Hubert Duveau is a great novelty entertainer in the line of crayon picture work. His act is called "Studies in High Art," and his drawings well deserve the title.

Next Sunday afternoon and evening the band concerts will be given by Teel's Band of Boston, Benjamin F. Teel, director. The afternoon's programme will include: "Sheridan Sabres," "Banditenstreiche," "A Chinese Episode," "Moonlight," "Cavalry Charge," "Robin Hood," "La Belle Creole," "Nearer My God to Thee," and "The Steel King." Cornet solos and duets will be given by Mr. J. W. Butler and Messrs. Butler and Mauch. The evening programme will include "High Society," "Past and Present," "The Mill in the Forest," Sextette from "Lucia," "My Old Kentucky Home," "Mariana," "Four in Hand," "The Creation," and "Imperial." Cornet solos will be rendered by Mr. Tapley Mauch.

TAKE NOTICE

William A. Block, watch maker and optician, formerly known as the proprietor of the American Watch Repairing Co., has opened a new store at 14 Prescott street, fourth store from Merrimack square.

Wilfred Kershaw

(Organist at St. John's Church.)

TEACHER OF PIANO

ROOM 27, ASSOCIATE BLDG.

WEDNESDAYS FROM 2 TILL 7 P. M.

FOR 28 YEARS THE

7-20-4

has been the New England favorite 10c cigar. Competent judges say they are now better than ever.

LITTLE GOLD DUST

as a 5c. cigar has a record that speaks for itself. For sale by all dealers.

R. G. SULLIVAN, Mfr., Manchester, N.H.

Fall Excursions

Commencing Sept. 5 to Oct. 3. Boston to Halifax and return $8. Charlottetown and return $11. Tickets will be on sale at MURPHY'S, 18 Appleton street, opposite Postoffice.

GRAHAM R. WHIDDEN

FIRE INSURANCE

40 Middlesex Street, Lowell

TELEPHONE 175-2

J. F. O'DONNELL & SONS

FUNERAL UNDERTAKERS,

320, 322, 324 Market St.

Personal attention given to every detail. Funeral chapel, also morgue, connected with this establishment. Tel. 430-3.

JAMES E. O'DONNELL

Attorney-at-Law,

6 HILDRETH BUILDING, LOWELL

Notary Public. Telephone.

WELCH & DANAHEY

Practical Steam Fitters, Pipers Plumbers

1024 CENTRAL STREET.

COTTON PLENTY

Lowell Mills Have Good Supply

4 MILLS IN NEW BEDFORD CURTAILING

The High Price of Cotton Caused Trouble

Profiting by the idleness during the strike of April and May, in which they sold only the cotton they would have used in making cloth, all the Lowell cotton mills are running practically full force, and assurance is given that they will be able to run with stocks of cotton on hand until well into the fall, when the new crop is expected to be available. All of the cotton mills have enormous storehouses, and these are well filled with cotton.

It is stated as not improbable that some of these buildings will hold 50,000 bales, and certain of the Lowell treasurers have been known to buy as large a quantity as that at a time. The Tremont and Suffolk, the largest consumer, uses about 1500 bales a week, and it is reported that this concern is the largest holder of raw cotton at the present time.

IN NEW BEDFORD

FOUR GREAT COTTON MILL PLANTS ARE CURTAILING.

By Associated Press to The Sun

NEW BEDFORD, Aug. 22.—Of the 16 great cotton mill plants of this city, four have been curtailing by a total cessation of work during last week and this. The others are running as usual, having a fair number of orders on hand for the present, enough, it is believed, to tide them over till conditions become more settled.

In general terms New Bedford is less disturbed by the existing cotton mill dullness than any of the large textile centres, but it cannot be denied that there is a sad falling off in the activities of the market as they prevailed a few months ago. The conditions in this city in fine goods mills, and virtually all the local mills, are quite dissimilar to those obtaining in most places. In coarse mills the fluctuations and prevailing high prices of raw cotton have brought about the troubles, and manufacturers are unable to make prices intelligently till the conditions are more settled. But here the cost of cotton cuts comparatively little figure in the case as compared with labor, which is the main factor. However, the markets are disturbed, and very little trading is being done on long-term new contracts. Therefore, the mills are closing to wait for settled market conditions, rather than lower cotton.

The mills of the New England Cotton Yarn company are running three days a week, owing to the dullness in the yarn trade, especially in knitting yarns. The Wamsutta is stopped in four of its mills, and its yarn mills are running. The Bristol, which is engaged in coarse work, is temporarily curtailing production. These are the only plants idle, and another week will probably find them at work again. In all grades of work better circumstances are looked for in the early fall, probably October.

NORTHERN LIGHTS

STREAM OF WHITISH LIGHT ARCHED THE SKY.

A unique appearance of the aurora borealis, or northern lights, was manifested here last night and attracted almost universal comment among those who had occasion to be out of doors during the evening. A great stream of the whitish light arched the sky in the general direction of from north to south. The atmospheric conditions were perfect for the display and the heavens were magnificent.

It is unusual to see the aurora during this month, and it is not often that the lights take the same shape in the heavens that they did last night. More often they are confined to the northern portion of the sky, and while sometimes more brilliant and flashy in that direction, it is seldom that the streamers sweep over the whole sky as they did this time.

STATE HIGHWAY.

The selectmen of Tewksbury at a special meeting held last evening acted upon a petition to build a state highway through the town. The road will be one and one-half miles long and will be a continuance of the old state highway.

If we lie, we contract debts that have to be met in future loss and unpleasantness. The publisher who lies about the circulation of his paper, not only injures himself, but attracts the average merchant to an atmosphere of injustice and falsehood.

SCREAMED AT NIGHT WITH PAIN

Suffered With Nervous Prostration Over Three Years.

Read this testimonial over and over until you have learned every word so that you can repeat it at the family circle. It is just as it came from the lips of Mrs. Josephine Camire, an estimable lady residing at 39 Lilley avenue, Lowell, Mass.

She was permanently cured by Dr. Bartlett's Vital Force, and it is more valid proof that it cures where other remedies failed completely.

"For more than three years I was a sufferer from nervous prostration. My nerves were completely unstrung about all the time and the least excitement caused me to collapse altogether. The various advertised medicines were all persistently tried and much money was expended covering a period of five years. I was treated professionally during all my years of suffering and the attendance of even the best specialists failed to give me nothing more than a slight relief. I even went to the General hospital in Boston, but it proved fruitless, the physicians there not helping me at all. A terrible pain in my right side accompanied my nervous troubles, and at times I used to wake up in the night screaming with pain. The pain in my side was neuralgia. Many sleepless nights were spent all these years. My appetite was gone and I considered myself a broken-down woman, notwithstanding that I dragged myself about the house when able to be up at all, and did my housework the best I could. Felt tired all of the time and after the winter of 1899, being confined to my bed all of the winter, I was wretched both in body and mind. I was about to give up in despair, when I was advised to consult Dr. Bartlett. He gave me a bottle of Vital Force right away, and nothing else. This was last spring. I noticed a decided improvement in my condition at the close of a couple of weeks. I continued to take this wonderful medicine and continued to improve. My nerves became quieted, I found my old-time strength returning, my appetite increased and joy of all joys came to me when I found the terrible pain which had been my companion for many years leave me altogether. I now consider myself strong, and sleep as well as I did before the beginning of my nervous troubles, and no one knows what I suffered and what I am now free from but myself. If there are other women in the world whose nerves are shattered and all run down, I want to say to one and all, take Dr. Bartlett's Vital Force, for surely what it has done for me it will do for others."

MRS. JOSEPHINE CAMIRE.
39 Lilley Ave., Lowell, Mass.

All druggists sell and recommend this sure remedy.

HITCHCOCK SUED

WIFE OF "KING DODO" WANTS A DIVORCE.

By Associated Press to The Sun

NEW YORK, Aug. 22—Raymond Hitchcock, who was King Dodo in the comic opera of that name, is being sued by Freda Bourn Hitchcock for a divorce, with an allowance for support.

The first hearing was before Referee Miller at 346 Broadway, yesterday. Mrs. Hitchcock was present with her attorney, Herman L. Roth. Mr. Hitchcock did not attend the hearing, but was represented by Jacob E. Holman. The principal witness for the complainant, Howard A. Messmer, said he was an actor and that he lived at 313 West 43d street.

He was hazy as to the names of the alleged correspondents, but was positive that he knew of two offences that came within the statute. One was at the Hotel Aubudon, 39th street and Broadway, in May, with a woman of the King Dodo company, whose name he thought was "Alice." The other, two years ago, was at the Clinton hotel with an indefinite person from Boston, whose name he thought was "Elsie." The defence did not question the witness and there was apparently no opposition to the suit.

Enjoy one of Old Orchard's famous fish dinners. You can go on the excursion Thursday, Aug. 27th; only $1.50 for the round trip.

WOMAN BURGLAR

IS GIVING LYNN POLICE LOTS OF TROUBLE.

By Associated Press to The Sun

BOSTON, Aug. 22—The Lynn police are mystified by the operations of a woman burglar, who has been working that city for the last three or four days. Thursday the third break attributed to this woman was reported to the police.

The house of George J. Leonard, 4 Friend street place, was entered by means of false keys, and the tenement thoroughly ransacked. Every particle of women's clothing there was stolen, and the tenement was left in a state of great disorder.

The house is of three stories, and Mr. Leonard occupies the middle tenement. All of the families who live there were absent Thursday afternoon. Investigation showed that the burglar had visited all of the tenements, but only from the Leonard apartments was anything taken. In the other tenements clothing had been packed ready to take away.

CANOBIE LAKE PARK.

J. W. German's Specialty company which will appear at Canobie Lake Park summer theatre the coming week, is made up of a large coterie of artists who are particularly strong favorites. In the list of vaudeville organizations there is none which provides a better quality of entertainment. Their performance consists of many acts that are entirely new and they are all of great merit and appeal to all classes.

One of the leading features of the programme will be the Fonti Boni Brothers, presenting their act full of comedy and eccentricity. Mirth-makers in general are apt to have a sameness in their acting, but this team will be entirely unique.

It will be difficult to detect a weak spot in the very funny sketch, "A Congressman at Large," given by the Quigley Brothers. It is entirely original and full of repartee, giving both a great opportunity to show their capabilities.

Lillian and "Shorty" DeWitt will be seen in their singing and dancing comedy sketch in which there are great opportunities of evolving splendid comedy effects from the contrast between the chic soubrette and the lilliputian comedian.

Everyone interested in acrobatic specialties should not fail to see Farnum & Nelson in their sketch, "The Soubrette and the Piero," a performance of highly commendable character.

F. Louie will render his repertoire of popular xylophone solos, making a most novel musical act to be thoroughly enjoyed by all present.

PIKE ARRESTED

One of His Forgeries in Lowell

HE USED THE NAME OF J. D. CLARK

He Says That He Was a Dupe.

By Associated Press to The Sun

BOSTON, Aug. 22—Inspector Cleary arrived in Boston last evening with Albert L. Pike, 33 years old, whom he arrested in Pittsfield, Mass., on a warrant chearging him with uttering forged orders for property valued at $195.30.

Pike has been in the employ of E. B. Hall & Co. of this city, as an agent for their books.

The inspector said that Pike had been handling an expensive book published by the Hall company, which sells for $54, and by sending the firm forged orders he had succeeded in securing the books to sell at a reduced price for himself. He had been in Pittsfield two days and had taken a number of orders.

Last evening Chief Nicholson of that city got a telegram from the Boston department asking him to arrest and hold the man. He was found at a hotel.

Pike admits the theft, but claims that he is himself a dupe. It is asserted that he is a graduate of Harvard. The forged orders were in the names of Sumner E. Hilton, 47 Middlesex street, Boston; J. D. Clark, 310 Merrimack street, Lowell and William M. Mann, 95 Appleton street, Boston.

STATUE TO MEAD

G. A. R. Vets Want Congress to Erect One

By Associated Press to The Sun

SAN FRANCISCO, Aug. 22.—The national encampment of the Grand Army of the Republic closed its 37th annual session yesterday afternoon, after a protracted morning session. The newly elected officers with the exception of Junior Vice-Commander Kessler, who is now on the way from the Philippines, were installed. Commander-in-chief Black announced the following appointments:

Assistant Adjutant General, C. W. Patridge of Illinois.

Quartermaster, Major Chas. Burrows of New Jersey, re-appointed.

Judge Advocate General, James Tanner of New York.

Inspector General, E. Wessen of Iowa.

The council of administration includes: Connecticut, A. G. Hendricks; Maine, Louis Selbing; Massachusetts, J. W. S. Hersey; New Hampshire, I. H. Foster; New York, James Owens; Rhode Island, J. T. Kenyon; Vermont, A. C. Brown.

A resolution favoring legislation to prevent by education and in other ways the desecration of the flag, was adopted.

The endorsement by the committee of the service pension laws was approved.

It was resolved to appoint a committee to investigate cases of discrimination against veterans in the civil service.

The encampment unanimously adopted the following resolution introduced by Captain P. H. Coney of Topeka, Kansas.

"Resolved that we congratulate that splendid soldier, exemplary commander and patriotic citizen, General Nelson A. Miles, upon his attainment of a distinguished and honorable retirement after a matchless record as a soldier of over 42 years service without just criticism of his official conduct which began as a lieutenant in the Twenty-second Massachusetts infantry, progressing by the brightest grade of heroic patriotism, from Manasses to Appomatox, during the greatest of all civil wars from 1861 to 1865, and illuminating this record by his great military achievements as a successful Indian fighter, and again as a great and judicial military disciplinarian and organizer."

It was resolved to ask congress to erect a statue to the memory of General Mead.

Major General MacArthur was introduced and delivered a brief address, which was warmly received.

The formal installation of officers was made by Installing Officer, Senior Past Commander-in-chief, Louis Wagner of Pennsylvania.

The encampment adjourned to meet in Boston, next year.

A very low rate for the excursion to Old Orchard, Me., Thursday, Aug. 27th. $1.50 is the round trip rate.

LANDLORDS.

If you have a tenement idle that rents for $15 a month, you are losing 50 cents a day every day it is vacant. A little ad. in The Sun "To Let" column will rent your tenement in a very few days. Others have tried it with good results; why don't you try it?

C. F. KEYES - Auctioneer

OFFICE, OLD BOSTON & MAINE STATION, GREEN STREET, LOWELL, MASS.

Tuesday and Wednesday, Aug. 25 and 26

TRUSTEE'S SALE OF THE PRINTNIG AND BOOK BINDING PLANT OF THE MILLS & KNIGHT CO., 150 CONGRESS STREET AND 67 BATTERYMARCH STREET, BOSTON, MASS. SEND TO THE OFFICE OF THE AUCTIONEER FOR A CATALOGUE.

Friday, Aug. 28, at 1.30 P. M.

SPECIAL ADMINISTRATOR'S SALE OF THE PERSONAL PROPERTY OF SUSAN A. BLAISDELL, NO. 27 DURANT STREET.

On the premises, regardless of the weather, as special administrator, I shall sell the following personal property, at the residence, No. 27 Durant street, consisting of 1 hair-cloth parlor set, 2 marble top tables, 2 antique tables, paintings, 5 carpets, parlor stove, an 8-foot, black walnut bookcase, 2 easy chairs, 1 very nice black walnut chamber set, 1 old fashioned mahogany bed, 2 old-fashioned bureaus, 1 very nice old-fashioned sewing table, 1 No. 7 Arlington range and all the kitchen furniture, bedding, linen, crockery ware, chinaware, silverware, clothing, including seal skin coat, etc.

H. A. BROWN, Special Administrator.

Saturday, Aug. 29, at 3 P. M.

ABSOLUTE SALE BY PUBLIC AUCTION OF A MODERN TWO-STORY COTTAGE AND ABOUT 10,000 SQUARE FEET OF LAND ON POLLARD STREET, NORTH BILLERICA, MASS.

At the appointed time and place regardless of any condition of the weather, I will offer for sale by public auction this very beautiful cottage, built but recently and in perfect repair. It contains eight very nice rooms, large pantry, and a fine dry cellar, bay windows, piazzas, a large shed in rear, and makes a very pretty home.

The lot has a frontage on Pollard street of about 60 feet and contains about 100 square feet. It is practically a corner lot, land being reserved on the northerly side to cut a street through. It is a high, dry, well appointed lot and commands a fine view of the surrounding country; it is also on the state road, a little beyond the red bridge, with double track electric service, has good water supply, and is a perfect country home.

There are a few lots of furniture that will also be sold immediately after selling the house.

Terms—$200 must be paid to the auctioneer as soon as the property is struck off.

By order of
ERNEST ROBINSON.

By J. E. CONANT & CO., - - - Auctioneer

OFFICE, LOWELL, MASS.

Sales for the Week ending Aug. 29, 1903

BOSTON, June 25th, 1903.

Dear Sirs:—In accordance with the terms of the Declaration of Trust under which we hold the property of the Bondholders of the Atlas Tack Corporation, we hereby authorize and instruct you to advertise and sell to the highest bidders, at public sale, in such manner and under such terms and conditions as in your judgment seem best (but subject to our approval), the real estate, machinery and miscellaneous personal property now in our possession, and formerly belonging to the plants of the Albert Field Tack Company and the Taunton Tack Company at Taunton, the American Tack Company at Fairhaven and Loring & Parks at Plymouth and Duxbury, Massachusetts.

JAMES RICHARD CARTER,
WM. A. RUST,
SETH L. CUSHMAN,
Trustees for the Bondholders of the Atlas Tack Corporation.

To J. E. CONANT & CO.,
Lowell, Massachusetts.

6 Manufacturing Plants, 10 Lots of Real Estate, 2 Water Powers, 1 Wharf Property, 950 Lots of Machinery, Etc.

WITHOUT LIMIT OR RESERVE—IN LOTS TO SUIT PURCHASERS

Real Estate, Machinery, Tools, Engine, Electric Generators, Motors, and Dynamos, Paper Box and Wrapper Machines, Tack, Nail and Rivet Machinery, Belting, Shafting and other personal property.

On TUESDAY and WEDNESDAY, August 25th and 26th, 1903, at Taunton; THURSDAY, August 27th, at Fairhaven (New Bedford); and FRIDAY, August 28th, at Plymouth and Duxbury; on the respective premises, regardless of weather and promptly at the appointed hour.

TUESDAY, at 10:15 A. M., the real estate of the large plant of A. Field & Sons, Spring street, Taunton; main shop, brick, 2½ stories, 236x42 ft., brick office and supply storage building, 60x40 ft., boiler house and engine room, and several wooden buildings and shops; steam heated, gas lighted, and wired for electric lights and power; also 2½ acres of land. This property generally is in good condition.

At 11 O'Clock A. M., the real estate of the small No. 2 plant of A. Field & Sons, between Spring and Weir streets. Main shop, 3 stories, wood, 175x55 ft., 2-story ell 90x25 ft., boiler house, engine room and other frame buildings; heated by steam, lighted by gas, wired for electric lighting and power; also 1 1-3 acres of land. This property is in good condition.

At 12:30 O'Clock noon, the real estate of the Taunton Tack Co., Mechanics court, off Weir street. Main building, 3 stories, wood, 300x40 ft.; 1-story ell, 162x40 ft.; boiler house, engine room and several 1-story frame ells; steam heated, gas lighted and wired for electric power; also 2 acres of land; this property generally in in prime condition.

With each of these plants go all the main shafting, main belting, elevators and boilers.

At 10:45, 11:30, 11:45 and 11:55 A. M., 12:15 noon and 1 and 1:15 P. M., the large 2-family house and lot, 21 Spring street; the stable property, Spring street; 2 2-family houses and lots, 18 and 16 Spring street; corner lot opposite state armory, Weir street; vacant plot of land north side of Mechanics court, business site Weir street, corner of Mechanics court.

WEDNESDAY, at 9.45 o'clock, A. M., 800 lots machinery, tools, engine, etc., motors, dynamo, generator, automatic paper box and wrapper machinery, tack, nail, rivet and eyelet machinery, lathes, drills and blowers; nearly all in splendid condition and running order; copper cable, telephones, blacksmith's tools, belting, shafting, scrap iron, office furniture and numerous lots of other personal property.

THURSDAY, at 12.30 o'clock, noon, the real estate of the American Tack Co. plant, Fort street, Fairhaven (New Bedford), main shop, 3 stories, stone, 280x55 feet, 3-story frame ell 50x40 feet, boiler house, engine room, stone blacksmith shop, 50x36 feet, 1 and 2 story frame and brick ells; steam heated, electric arc lighted, has an excellent and complete steam power plant ready to start, with main shafting and belting; also 2¼ acres of land with a harbor frontage of 409 feet. This property is a good one.

At 1 O'Clock P. M., stone wharf property, extending into New Bedford harbor 315 feet to the main channel; is 78 feet wide, will dock any vessel that can get into the harbor; has an acre and a third of land, which adjoins the tack plant, extends to Fort street and possesses a good stable, store house and shed. This wharf has the reputation of being the best property of its kind about New Bedford.

At 1:30 and 1:40 O'Clock P. M., vacant plot of land adjoining the tack plant and reaching from Fort street to the harbor. House lot on Green street between houses numbered 35 and 45.

At 2 O'Clock P. M., 150 lots of machinery, tools, dynamo, motor, tack and nail machinery, blowers, etc., nearly all in splendid condition and running order; blacksmith's tools, belting, shafting, scrap iron, office furniture, typewriter and numerous lots of other personal property.

FRIDAY, at 10:30 o'clock A. M., the real estate, water power plant and privilege of the Loring & Park's factory, Town Way, off Summer street, Plymouth, main building, 2 stories, frame, 120x40 ft., 2-story ell, 40-20 ft., also irregular shaped ells equalling in floor space the main building; boiler house and boilers; buildings heated by steam and supplied with automatic sprinklers; there are 40, 15 and 10 h. p. turbine wheels, also 1½ acres of land and mill pond rights. With one exception the buildings are solid and substantial.

At 11 O'Clock A. M., four-tenement building and 6670 sq. ft. of land, Nos. 50 and 52 Summer street.

At 12:45 O'Clock, Noon, the real estate, water power and privilege of the Island Creek plant, Duxbury. Frame building, 2½ stories, 41x28 ft., one-half comparatively new; also 13,700 sq. ft. of land.

Make all inquiries relating to the sale or terms by mail, telephone or otherwise, at the office of the Auctioneer, where you should send for a

CATALOGUE IN DETAIL.

CHILDREN'S PRIZE PUZZLE

Will Be a Special Illustrated Feature of Next

Sunday's Boston Herald

Aug. 23.

Other Features Will Consist of

Plucky Newsboys. Stories of "Ragged Dicks" Who Worked to Positions of Trust Through Their Own Indomitable Energy.

Walter Camp on New Football Rules

Singers' Romance. Marriage of Paul Savage and Ruby Cutter at Florence; Their Successes and Return to Boston.

Cyrus Townsend Brady Will Contribute a New Story, "In the Wasp's Nest."

Magazine Section of 12 Pages.

Philip Hale On the Decay of the Ballet.

Europe's Bad Man. Remarkable Career of George Manolesco, Who Stole Fortunes, Married a Princess, Was Arrested and Broke Jail.

Hank Spink Will Describe the Tribulations of the Poet Farmer.

Magic of Indians. Marvellous Tricks Performed by Wizards of Tribes; Wonderful as Those Attributed to Fakirs of India.

McCluskey On the Cowardice of Flight.

For Exiled Nuns. Convent to be Built in Maryland for Dominican Sisters Driven from France by Order of President Loubet.

"Joe" Smith on the East Boston Syndicate.

Big Coast Guns. How the Great System of Modern Fortification Is Carried Out; Mammoth Work Nearly Done.

John Kendrick Bangs Will Contribute the Experiences of Don Quixote in Town.

Women on Ranches. Hard but Happy Lives They Lead; Their Manifold Tasks and Few Pleasures on the Western Plains.

RIVERFALL, by Albert Ross

The opening chapters of this great story will be mailed free to any one sending address to The Boston Herald.

All the News of the Yacht Race

And 100 Other Attractions.

WHAT'S THE NEWS?
Read The Lowell Sun and you will find out. You get all the latest news from all over the world, hot from the wire, in
LOWELL'S GREATEST NEWSPAPER

THE LOWELL SUN

ESTABLISHED 1878 | LOWELL MASS. SATURDAY AUGUST 22 1903 | 10 PAGES ONE

3 ... editions of The S, E and ... tributed on the news stands and get the latest when ...

SUN LATEST

FIVE O'CLOCK

IN THE LEAD

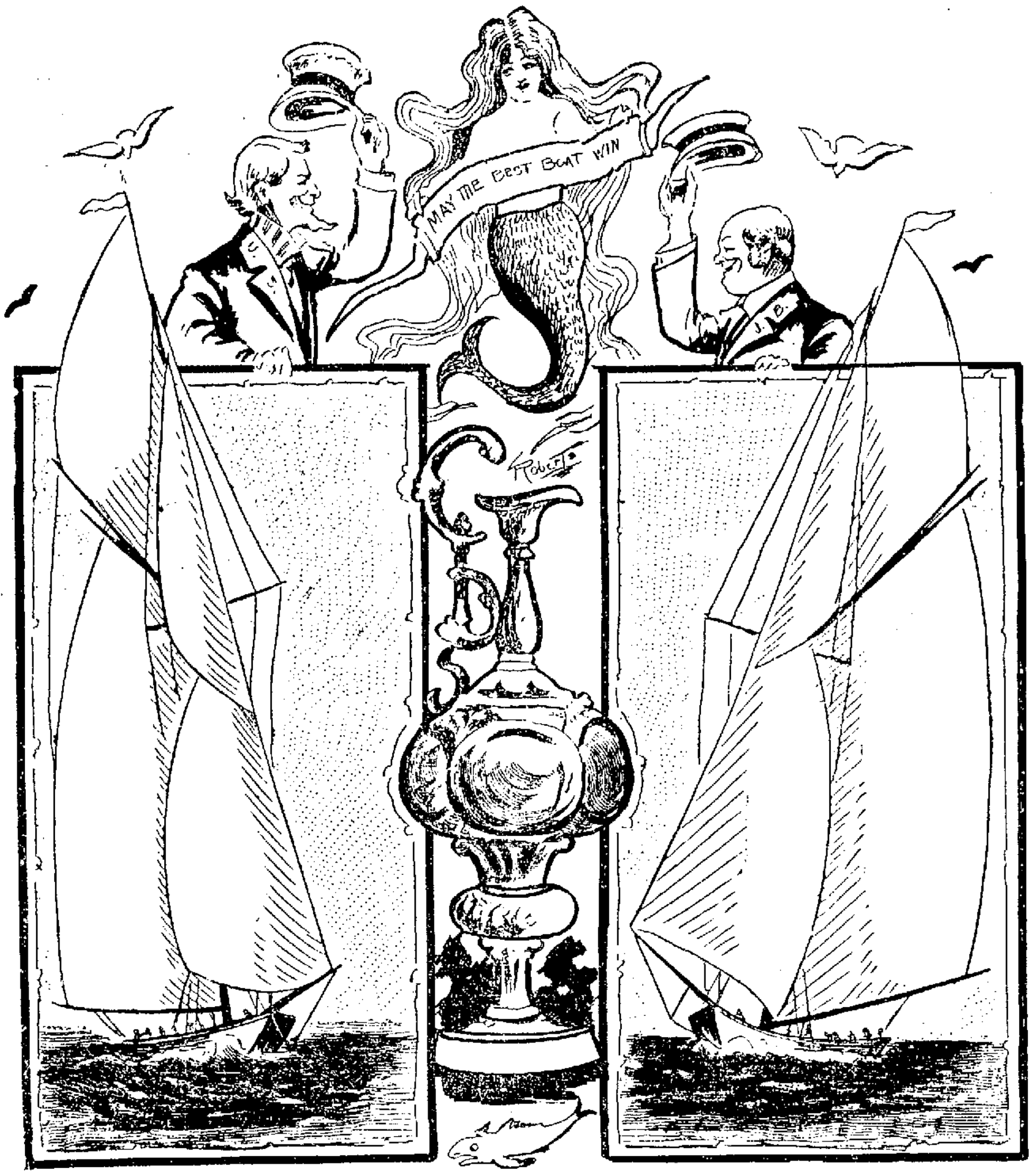

THE RELIANCE AND THE CHALLENGER, SHAMROCK III, AND THEIR BACKERS.

Reliance Overtook Shamrock III and Leads By Half a Mile

By Associated Press to The Sun

NEW YORK, Aug. 22.—A true, clean contest which can leave no doubt of superiority, such as fluky winds permit, should result today in the race between Reliance and Shamrock III. The wind blows steadily out of the west southwest at a rate of from eight to ten knots and from a perfectly cloudless sky. There was every indication that the matchless yachts representing two nations would sail a finished race. The breeze, which had died down somewhat during the night, had shifted to the south of west and increased in strength as the sun rose, a perfect day broke and the air was dry and cool.

The sea still had somewhat of a roll and there was not a little surf breaking along the Jersey shore.

There was considerable speculation as to the direction in which the committee would send the yachts. It would be impossible to start the race from the Sandy Hook lightship and send them either to windward or leeward for fifteen miles without having the turning mark either on the Long Island shore. It would seem as though the committee would be obliged to change the starting point from the lightship four or five miles eastward and send the yachts on a fifteen-mile beat toward the Jersey shore with the turning mark just off Long Branch.

On the other hand a shift of wind more to the westward would compel the committee to change the mark to the neighborhood of the Scotland lightship and send the boats on a run to leeward with the turning mark off Long Beach on the Long Island shore.

THE SAME COURSE.

The conditions governing today's race are the same as those of Thursday, the fluke counting as no race, so return will be the course.

At Sandy Hook bay all was activity and bustle on board the racing craft as early as six o'clock and the prospect of fast racing weather seemed to imbue the men with more life. Before 7 o'clock both boats had put their jibs and stay sails in stops and taken the covers off their mainsails, while the captains and mates of each boat had been aboard and inspected blocks and tackle. The sun burned away the early morning fog and showed a clear sky, except for the fleecy bits of cloud to windward which gave indication that the wind would keep up during the day.

BOTH CAPTAINS JUBILANT.

Both Captain Barr of Reliance and Captain Wringe of Shamrock III were jubilant. Captain Barr said:

"If this blow continues, and it looks like it, we'll have a great race in good time."

Captain Wringe said:

"This is Shamrock weather. We can go it in this."

At 8.30 o'clock the wind was blowing at fully 12 miles an hour from the southwest and with no sign of abatement or change of direction. This would lay the course down the Jersey coast, close in to shore and the wind not abating would get the race off within three hours.

"Lee rails will be under water today," said Sir Thomas, as he took his early morning constitutional, "and I look for great things for my boat."

WILL BE RE-MEASURED.

Shamrock III will be re-measured in Erin Basin Monday morning in the presence of a representative of Reliance. Lewis Cass Ledyard, chairman of a racing committee of the New York Yacht club, notified Sharman-Crawford, vice-commodore of the Royal Yacht squadron, to that effect in the following telegram:

"Mr. Iselin reports that you informed him, just before starting on yesterday's race, that Shamrock III when measured, did not have the anchor and cable on board before starting. You reported it also to the regatta committee. This, if true, would require a new measurement under the agreement before starting another race.

"I appreciate that it would be impossible now for you to procure a measurement before starting tomorrow and understand that the regatta committee has requested that Shamrock III be re-measured on Monday. Under the circumstances, knowing that the error arose from an oversight, our committee are willing that your boat shall start tomorrow, but subject to the new measurement to be taken on Monday next. The vessel on such measurement is to be exactly in the same trim as when sailing Saturday, which fact will be established by your own statement.

(Signed)

LEWIS CASS LEDYARD.

Crawford's answer was:

"Thanks for telegram. We were measured without anchor and chain aboard. We had not an anchor or chain on board during the first race and we find they are required by the rules. We propose, with your permission, to sail tomorrow with the same trim as measured and then carry out your wishes by re-measuring on Monday with the anchor and chain aboard. If your committe has any more suggestions we will meet them with pleasure.

(Signed) CRAWFORD."

When Shamrock III was first measured, the hatches had to be removed and two light weight men substituted for two heavier ones in the crew, to keep the water line inside of 90 feet. This brought her up to 89.81 feet. The anchor and chain weigh as much as two men and it is thought that when the yacht is re-measured there will be some difficulty getting inside the water line maximum. A few seconds difference in the race today might make the result dependent on the re-measurement.

Reliance started up her mainsail at 8.30 and 8.55 took a line from her tender and with jib and staysail in stops and mainsail set left the Hook for the start.

Shamrock followed her a few minutes later. She did not take a line from the Cruizer, but broke out her jib and staysail and with her mainsail set sailed out of the harbor.

RELIANCE CLUNG TO TENDER.

After Reliance rounded the Hook, she set her club top-sail. Reliance clung to her tender until 9.30 when she dropped the tow and started down the coast. Reliance seemed to have trouble in setting her club top-sail and a sailor was in her shrouds trying to remove the difficulty. She signalled her tender and was again taken in tow which she did not drop until she had arrived at the lightship. By 10 o'clock both yachts had arrived in the vicinity of the starting line and had set all sails which they intended to carry across the line. By this hour the first of the excursion fleet had began to appear. The wind steadily increased and the wind gauges showed that the yachts would have a wholesail breeze of about 10 knots an hour to start with.

C. D. Mower, the official measurer, notified Sharman-Crawford this morning that he would measure the yacht at Erin Basin Monday morning with a representative of the Reliance on board. Nobody aboard either yacht would discuss the measurement of the Shamrock with her anchor and chain aboard. Sir Thomas said, however: "It was all an oversight and the club yacht representatives were only made cognizant of our being measured without them when we told them. Neither their representative nor ours present at the measuring noticed the error at the time. It won't make any difference."

PREPARATORY GUN.

The preparatory gun was fired at 11.30 unofficial time.

SHAMROCK REACHED LIGHTSHIP

By Associated Press to The Sun

NEW YORK, Aug. 22, 9.58 a. m.—Shamrock has reached the lightship under sail.

Reliance again in tow about half way out to starting line.

Wind west southwest blowing about 12 knots.

STARTING POINT SHIFTED.

By Associated Press to The Sun

NEW YORK, 10.30 a. m.—The regatta committee's tug has hoisted a signal and is steaming away to the east southeast, which seems to indicate that the start of the race will be two or three miles to the eastward of the lightship and that the boats will be sent to a windward and leeward race, with another beat down the Jersey shore.

START POSTPONED.

By Associated Press to The Sun

NEW YORK—By Marconi, 10.35.—The start has been temporarily postponed, as the committee has decided to shift the line.

Yachts are sailing about lightship, waiting course signal and preparatory gun.

THE STARTING POINT.

By Associated Press to The Sun

NEW YORK, 10.55 a. m.—The committee boat and the course boat have come to a point eastward of the lightship, about five miles, directly off Long Beach, Long Island, which they intend to make the starting point.

The warning gun was fired at 11.40.

FIGHT FOR POSITION.

By Associated Press to The Sun

NEW YORK, 11.42—The fight for position is interesting and Capt. Barr is following every move Captain Wringe makes and it looks as if he was getting the better of him. At 11.46 the race started.

STARTING TIME.

By Associated Press to The Sun

NEW YORK, Starting time as observed from shore:
Shamrock 11:46:30.
Reliance 11:46:10.

RACE A CLOSE ONE.

By Associated Press to The Sun

NEW YORK —12.05 p. m.—Race at this time is a very close one, both boats holding still to the southward on the starboard tack. They have sailed about two miles of the course and the Shamrock still appears to be leading and the Reliance is close behind.

ON PORT TACK.

By Associated Press to The Sun

NEW YORK—12.11 p. m.—Reliance has just come about on the port tack and is heading for the Jersey shore.

COVERED FIVE MILES.

By Associated Press to The Sun

NEW YORK, 12.17.—Both boats sailing fast and in an half hour apparently nearly five miles.

ON STARBOARD.

By Associated Press to The Sun

NEW YORK, 12.40 p. m.—The Reliance has just tacked to the starboard while Shamrock still holds on the port tack.

ANOTHER TACK.

By Associated Press to The Sun

NEW YORK, 12.48—Shamrock has just tacked to the starboard right under the Reliance's port bow.

RELIANCE PULLING UP.

By Associated Press to The Sun

NEW YORK, 12.46.—Reliance is gradually pulling up on the Shamrock's windward and cutting off the latter's wind.

TURNING MARK PLACED.

By Associated Press to The Sun

NEW YORK 12.50 p. m.—The marking tug John Scully has placed the turning mark three miles due east off the coast of Long Branch.

RELIANCE GETS LEAD.

By Associated Press to The Sun

NEW YORK—1.10 Reliance overhauled and passed Shamrock and is in windward position.

TACKED TO PORT.

By Associated Press to The Sun

NEW YORK—1.15—Reliance tacked to port, now headed inshore. Shamrock continued starboard tack until trifle to windward in Reliance's wake, when she went about.

RELIANCE HAS LEAD.

By Associated Press to The Sun

NEW YORK—It looks from the Highlands as if the Reliance is leading by three-eighths of a mile.

BOTH ON PORT TACK.

By Associated Press to The Sun

NEW YORK, 1.46 p. m.—Both yachts are heading on port tack in shore, are about a mile and a half from the outer mark. Reliance half a mile in the lead.

LORD SALISBURY

Is Still Alive But is Sinking Gradually

By Associated Press to The Sun

LONDON, Aug. 22—Lord Salisbury is still alive but has become slightly worse since the early hour of the morning.

At half past 8 o'clock it was reported that the relapse commenced at 3 a. m. The former premier is now weaker and unconscious.

A bulletin issued at Hatfield house at half past 9 was as follows:

"Lord Salisbury is slowly sinking."

At 11.18 a. m. it was announced that Lord Salisbury's temperature was 104.

Sir Richard Douglass Powell, physician extraordinary to the king, has been summoned.

WILL SHUT DOWN

16,500 Employes Idle in Lawrence

By Associated Press to The Sun

LAWRENCE, Mass., Aug. 22—The Pacific, the Pemberton and the Everett mills, three of the largest corporations in this city, will shut down today for a period of two weeks, thereby throwing out of work about 10,000 operatives. It is possible that nearly all the other mills will fall into line and close.

To the 10,000 people who will become idle today can be added the 6500 hands made idle when the Washington mills of the American woolen company closed on August 15, for two weeks. This will make a total of 16,500 idle, almost one-fourth of the city's population.

ON HALF TIME

COLUMBIA MILLS ARE OBLIGED TO CURTAIL.

By Associated Press to The Sun

GREENFIELD, N. H., Aug. 22.—The Columbian Manufacturing company cotton mills will go on a half time schedule on August 31. The mills were closed three days this week to permit the employes to attend old home celebrations, but will be in operation all next week.

MILLS SHUT DOWN.

By Associated Press to The Sun

LISBON FALLS, Maine, Aug. 22.—The Worumbo woolen mills shut down last night for a week.

WILL BE REPAIRED.

By Associated Press to The Sun

HALIFAX, N. S., Aug. 22—The steamer Russ, which loaded lumber at Pugwash for the United Kingdom but put into Pictou leaking, arrived here this morning for repairs.

The steamer Ville de Rouen, from Galveston for Hull, England, put in today short of coal.

YOUNG TEA MERCHANT.

Mr. T. A. D. Sullivan, the well-known tea merchant, is all smiles. A son arrived at his home, 762 Broadway. Mother and child are doing well.

THE WEATHER

By Associated Press to The Sun

Fair tonight and Sunday; fresh southwest winds.

We trust doctors. They trust Ayer's Cherry Pectoral for coughs. J. C. Ayer Co., Lowell, Mass.

BOOK HOME

By the Hale Sectional Bookcase system of building the house for books you may start with a small one and enlarge when you wish. Always complete when large or small.

Adams & Co.,
Furniture and Carpets.
174 CENTRAL ST.
AGENTS IN LOWELL.

MARKSMAN
5c. Cigar
Union Made

Notice to Abutters

Office of Superintendent of Streets.

The City is about to smooth pave Hosford Square and Central Street from Hosford Square to Gorham Street, therefore all persons who contemplate digging up the street mentioned above for the purpose of making sewer, gas or water connections do so at once, as under the provisions of the City Ordinances no permit will be given to any person to disturb the surface of said street for a period of five years after said improvement is completed, except as otherwise provided in the ordinance.

LAFOREST BEALS,
Superintendent of Streets.

Lowell, August 21st, 1903.

TRAINS TO AND FROM BOS

SOUTHERN DIV.

To Boston. Lve.	Att.	From Boston. Lve.	Att.
5.43	6.56	6.00	7.07
6.25	7.40	6.30	7.35
♣6.35	7.39	7.24	8.7
6.42	7.53	8.25	
♣7.01	8.02	♣9.0	
♣7.34	8.10		
7.31	8.50		
7.45	8.9		
8.50			
9.4			

WESTE To Boste

SUN LATEST 5 O'CLOCK

POWDER MAGAZINES

Condemned by Expert on Gunpowder

U. S. Powder Expert Makes Recommendation to Special Committee Investigating Explosives in Lowell—Due Precaution Would Have Prevented Riverside Park Disaster—City Should Have a Powder Inspector—No Dynamite Should be Allowed Within City Limits

Had precautions been taken the recent powder magazine explosion would not have taken place.

No dynamite should be kept within city limits, though local stores have kept it for years.

The powder magazine on Andrews street should be removed at once.

The above are a few suggestions made by Capt. B. W. Dunn, U. S. A., a government expert on gunpowder and dynamite, employed by the special committee of the city council to investigate the methods employed for transporting and storing explosives in this city.

The committee and expert yesterday made a tour of inspection of the different stores carrying explosives, the Cartridge company and the scene of the explosion.

The committee kept its movements a secret from the public until it was ready to start though the Cartridge company and at least one of the powder stores visited were conveniently "tipped off" that the committee was coming.

At the Cartridge company the committee was informed that the visit was expected, but the members were not permitted to go through the establishment until counsel for the Cartridge company had arrived, being obliged to sit in the office of the plant for nearly half an hour.

Capt. B. W. Dunn, whom the committee had for its expert, is in charge of the Sandy Hook proving grounds and he was recommended by Col. Butler of the Watertown arsenal, to whom the committee made application for an expert.

Capt. Dunn came here yesterday noon and in company with the committee and Chief Hosmer first went to the scene of the explosion where Capt. Dunn made a careful survey of the situation and then back to the Cartridge shop where, after a wait, the members of the committee were joined by Lawyer Burke, counsel for the Cartridge company, and Clarence W. Hoxie, superintendent of the Cartridge Co.'s works.

IN CARTRIDGE SHOP.

The committee were taken through every department, the loading, packing, vacuum drying, priming, mixing and the magazines numbered 4 and 10, located across from the works on Andrews street.

Supt. Hoxie answered all questions put to him by Capt. Dunn. The latter objected to the magazines, on the ground that a theoretically correct magazine is built in a more protective manner than were the brick houses on Andrews street. The daily supply of powder was found in wooden boxes, each containing five 25-pound cans, these boxes being placed within the grounds of the Cartridge company. These boxes are fitted with handles so that in case of fire they could be easily put on wagons and carried away, and no danger was anticipated from them. Mr. Hoxie stated that the daily supply of powder comes over the road from Acton in covered wagons.

A rigid examination was made of the mixing house. In this fulminate of mercury, a highly explosive stuff, is mired with ground glass, sulphate of soda and other ingredients and is kept in crockery bowls, holding three pounds each. The usual "mix" is 16 the large amount of the "mix," stating that at the arsenals it is thought better to mix only five pounds at a time, and to mix more frequently.

The store house was found to be hot and close, lacking ventilation.

ANDREWS STREET MAGAZINES.

The committee then visited the Andrews' street magazines, which are similar in construction to the magazines at South Lowell. The larger one, No. 4, has a cement floor and is constructed wholly of brick up to the semi-circular roof. This roof is slightly built in accordance with the best methods of construction for such receptacles, and is covered with light iron. In it were kept 250 pounds of smokeless powder and various boxes of stuff which had no powder in it. Two doors, both of iron, open into this magazine.

The second magazine, No. 10, is much smaller than first and filled with primers packed for shipment. The floor in this building is covered with wood. The testing, vacuum drying and glass grinding rooms were found to be all right.

Capt. Dunn then gave his impressions, and Miss Helen Dimon, acting clerk of the committee made the following stenographic report of the captain's remarks:

"The inspection showed that the work of making cartridges in the factory is done in the usual manner. The amount of explosives of various kinds kept at the works, in different parts, was not larger than necessary, and all of the usual precautions to guard against any untoward features are apparently taken.

"I noticed that the amount of primer composition mixed up at one time is about 16 pounds, whereas at the government factories, we prefer to mix more frequently and in five-pound quantities. The difference does not constitute danger, except, perhaps, for the operative who does the mixing.

"The daily supply of powder is stored in tin cans of the usual weight of 25 pounds each, and these cans are kept outside of the works in boxes holding six cans. The boxes have handles, so that in case of fire in adjacent buildings two men can carry them to safety.

"If by any chance the powder explodes, no serious danger, in my opinion, will result, especially to the citizens outside the company's works.

"As a general rule, the company's superintendent states, they do not keep on hand any great quantity of cartridges. These are packed in wooden boxes and are frequently shipped from the works. One room, the store room, we visited, and I saw a carload or over of ammunition ready for shipment. In case of fire the ammunition would be exploded progressively, box by box, but no serious explosion like the one which has just happened near here would take place. The primers, which contain fulminate of mercury, are dried by the vacuum process, which obviates the necessity of having primer dry house as in some other places and which sometimes holds several weeks' products at one time.

"There are on the company's grounds two small brick buildings, known as Nos. 4 and 10, and which are called magazines, and considered such by the citizens of Lowell.

"One building is used to store cartridges in, boxed for shipping, when the room in the store room already mentioned is not sufficient, and also when different kinds of cartridges are on hand, that will get mixed up. At this time there are only a few boxes of cartridges in the building. In addition there are about 250 pounds of powder of the smokeless variety. The superintendent states that it it a sample lot which he is experimenting with for shot gun shells. The tin cans containing this powder showed by marks on them that the powder was the kind known as Shoot's E. C. powder. It is shot gun powder, made from nitrated wood pulp, one of the standard commercial powders and not considered dangerous.

"At the same time if the building contained as much as could be put in it and the powder should ignite, resulting in an explosion, there would be a disaster, not only to buildings of the company, but to adjacent buildings, and human life would be put in jeopardy.

"The other storehouse, No. 10, is prepared to store priming in, made by the company. There are steam coils running to the building to keep it at the right heat. There is only a small quantity of priming in the building, but it is capable of breaking the building and injuring adjacent property, in case of explosion.

REMOVE MAGAZINES.

"It is in my judgment, desirable that the company should remove these two buildings. This opinion is based upon the fact that popular feeling in the city of Lowell, at this time, is considerably worked up and the people at large are naturally afraid of a repetition of the recent disaster.

"If they could see the two buildings which are closest to magazines like those recently exploded their fears would be allayed. I think the company should consent to their removal because the buildings are not essential to their work. If that amount of stores room was considered essential they could readily secure it by putting up light frame buildings in other locations and surrounding them by embankments, commonly known as traverses, or put up a brick building by excavating entirely beneath ground or partially so. The rule invariably adopted by the military authorities in constructing magazines is to make their roofs so light that in case of explosion they could easily go up and allow the gas to escape.

"More important than this is a mound of earth, at least as high as the roof of the building, which surrounds them on all sides, the thickness at the top not being less than from 12 to 15 feet, and sloping down to a greater thickness at the bottom, depending upon the nature of the embankment. The effect of the earth around the magazine is to cause the force of explosion to be exerted in a vertical direction only. If, for example, the recently exploded magazines had been surrounded by such embankments there would have been no chance for portions of the brick to be thrown laterally. The surrounding buildings show the perfect bombardment from pieces of brick, which were thrown in almost every direction except straight into the air, as they all would have been if the magazines had been traversed with earth.

"It should be borne in mind that the result of the inspection this afternoon is as favorable as possibly could have been anticipated.

"The agents probably knew such a visit was contemplated, and then, too, the works are running slack, just now. The only cartridges now being made are of the small 22-calibre variety. The company has just finished large government contracts and is likely to have them again.

INSPECT ALL MAGAZINES.

"My recommendation would be to secure the removal of the two magazines and to have an inspector attached to the staff of the city government, whose duty it would be to make periodical inspections of all places in the city where explosives are kept.

"In case of doubt this man should get the necessary expert assistance. I feel quite sure that if I or any other army officer conversant with explosives had inspected the magazines before the recent explosion, precautions could have been required which would have prevented disastrous results."

EXPERT ANSWERS QUESTIONS.

Capt. Dunn was then plied with questions by the members of the committee.

When asked if there was danger in the way the priming is handled, Capt. Dunn said there would not be. In the case of handling too much, he said that the danger would come in letting it get dry and then only the man working on it would be in danger.

When asked if the boxes in No. 10 magazine, filled with wet priming would be dangerous, he replied that in case of fire they would be.

Mayor Howe asked: "Is there not a law to the effect that the selectmen of Tewksbury, or any other place, must know when large quantities of powder or other explosives are stored?"

"It must be obsolete," said Capt. Dunn, "for those things come and go without anybody knowing a thing about them."

"Is the amount of 750 pounds of powder too much to keep on the premises?" was asked.

"I should say not. We once had 1000 pounds at the Franklin arsenal in Philadelphia—but it blew up."

METAL KNIVES DANGEROUS.

"Do you think girls working on fulminate of mercury are in danger, using metallic knives, as they do?"

"The safer method would be use their fingers instead of knives. Some people seldom when using tweezers in the fulminate. When we get anybody who poisons we shift them from that work and usually find some other person who is not troubled at all with the fulminate."

"What is the danger of the No. 4 and 10 magazines?"

"The two buildings, as they are used now, are not dangerous. However, the dwellings at the rear are entirely too close. The moral effect of such close proximity of dwelling houses to these houses, if nothing else, ought to be avoided.

CARRYING POWDER IN CITY.

Councilman Hard asked: "What are the requirements for the transportation of powder through a city?"

"It is perfectly safe if boxed up, with the lids properly secured."

"About how large an amount of dynamite is dangerous?" continued Mr. Hard.

"You can't store dynamite without it being very dangerous to property. Fifty pounds would be very dangerous. If the house in which it was kept had earth traverses around it and the magazine was a quarter of a mile from other habitations, then there would be no danger."

"What is the danger limit?" was asked.

"That depends on the amount of dynamite in a building. The receptacle ought not to be nearer than a quarter of a mile from other buildings. The Franklin arsenal in Philadelphia, is in the center of an expanse of 60 acres and no large building is within 400 yards of it."

NO DYNAMITE IN CITY.

"Is it advisable to make stringent rules as to storing of dynamite?"

"Certainly," said the captain. "None should be allowed within the city limits."

"How about naphtha?" asked Mr. Pinder.

"It is not dangerous unless it volatilizes and then the gas begins to burn."

"What about the quantities of powder in hardware stores?" asked Mr. Pinder again.

"Relative to that I should say that cans properly fixed and not containing over 25 pounds of powder were the only ones used. They should only be kept in certain parts of the building, also."

The chairman cited the law on the matter of securing a license to keep powder and naphtha.

"The license is granted by the board of engineers and the law requiring the granting of a license from that body dates back to 1832. It states that there shall not be kept more than 25 pounds of powder in one place," said Chief Hosmer.

"How large quantities should they keep?" was asked.

"That depends upon their trade," said Capt. Dunn. "If a man sold, on an average, 10 pounds of powder a day, then it would be only right to allow him to keep on hand that amount."

No more questions being asked the committee adjourned, after, on motion of Mr. Hill, a vote of thanks was tendered Capt. Dunn for his expert services to the committee.

VISITED POWDER STORES.

After the meeting the committee visited the stores that keep gunpowder and other explosives.

In one place a bad condition of affairs existed. Over 25 pounds of dynamite was found, together with exploders or caps and powder, all in one box, at the entrance to the store. This place also contained 20 gallons of naphtha, 15 gallons more than the limit, and the proprietor has a magazine in Tewksbury.

Lull & Hartford, in Central street, had provisions for 100 pounds of powder but when the committee called had on hand only 75 pounds of it. It was brought to them direct from Boston. They kept no dynamite or naphtha.

The Thompson Hardware company had no dynamite on hand. Previous to the Riverside park explosion there was some stored in Middle street, but it was removed the day after the disaster. They had two 25-pound cans of powder and some naphtha.

C. Zimmer, Middle street, loaded his shells in his store, but bought his powder from the Thompson Hardware company. He said he would not keep dynamite or naphtha.

When the committee adjourned it was to meet again, subject to a call from the chair.

PETITION FOR REMOVAL.

The following petition was read at the opening of the meeting and which will later be introduced into the board of aldermen:

August 6, 1903.

To His Honor and the Board of Aldermen:

We, the undersigned citizens of Lowell, do hereby petition your honorable body to remove the magazines and priming house off the lot fronting Andrews street, as they are a danger to life and property.

(Signed) Richard Cuff, John W. McEvoy, Edward T. McEvoy, Daniel T. Sullivan, Christy Sheridan, James Smith, John Fahy, Sarah J. Curry, Maurice Kearney, Thomas Kearney, W. N. Gilbert, Rev. Fr. Flynn, O. M. L. Timothy Keohane, George Campbell, Thomas F. Sheehan, Patrick Kirwin, George H. McElroy, Timothy J. Lynch, Francis Mc Dermott, R. C. Swann, John Cochrane, J. A. Battermore, Patrick Buckmaster, Michael C. Neil, Horace E. Moody, Michael Callahan, Patrick Cuff, William Barber, N. Pearson, Mrs. Michael Ryan, A. W. Soderberg, James Small, E. W. Huntington, Patrick Mooney, Mr. F. Brown, D. W. John Roberts, J. D. Finnigan, J. J. Meagher, J. Baxter, Mrs. Mary Finley, James Cusick, Thomas Lynch, John E. Lowney, Helen H. Allton, William H. Holcomb, Earl Ryan, Peter Burns, George R. Dean, Martin Reidy, Daniel Cleary, John Gildea, Mrs. Bridget Gray, Thomas Hickey, John A. Finnigan, Mrs. Mary Murray, Owen McCann, Patrick O'Laughlin, P. J. Nolan, Patrick A. Rogers, John S. Haynes, Mathew O'Connell, John J. Donohoe, James McLean, James Dawson, G. L. Lindstedt, Sarah E. Giles, John Powell, Enoch Lord, Mary A. Ryan, David Peterson, Ambrose Hindle, Miles Navers, Othello G. Greenwood, J. H. Shepherd, M. E. Flint, Mrs. L. Dundale, Charles P. Smith, George W. Gilbert, Johanna Walsh, Catherine Horan.

Peptiron Pills

(Chocolate-coated)

For Men, Women and Children

Combine the greatest of tonics with the best of nervines, nutrients and digestives for the radical and permanent cure of

Nervousness, Dyspepsia, Paleness, Emaciation, Neuralgia, Sleeplessness, Loss of Vitality, Exhaustion,

effects of overwork, overstudy, close confinement indoors, and all excesses.

Unequaled for building up the nervous and digestive systems.

Peptiron Pills, (chocolate-coated,) 50c. or $1—the latter a full month's treatment. Prepared by C. I. HOOD CO., Lowell, Mass.

DO YOU Use LITHIA TABLETS We sell them for 25c a bottle

DO YOU Use SODIUM PHOSPHATE TABLETS We sell them for 25c a bottle

DO YOU Use KISSENGEN TABLETS We sell them for 25c a bottle

DO YOU Use VICHY TABLETS We sell them for 25c a bottle

Don't forget the place. Don't forget the price.

Falls & Burkinshaw

RELIABLE DRUGGISTS, Successors to C. F. Blanchard, 418 Middlesex St, Opposite Northern Station. Open from 6 a. m. to 11.30 p. m.

THOS. W. FLOOD, M. D. Eye, Ear, Throat and Chest 81 Merrimack St.

BRAKEMAN KILLED

WHEELS OF TRAIN PASSED OVER KELLEY'S BODY.

By Associated Press to The Sun

FALL RIVER, Aug. 22—William Kelley, aged 23, a brakeman on the New York, New Haven & Hartford railroad, was instantly killed in the company's yard at the foot of William street at 11 o'clock last night. He was standing on the the front end of a flat car. A sudden slackening of speed threw him across the rails and the wheels passed over his body.

KING BETTER

SAID TO HAVE THREATENED TO ABDICATE.

By Associated Press to The Sun

LONDON, Aug. 22—From a Russian official source at Belgrade it has been asserted that King Peter twice within 10 days has threatened to abdicate, not only personally but on behalf of the Karageorgevitch's dynasty, if the present distracting situation in the Servian capital continues.

DROWNED IN LAKE SUNAPEE.

By Associated Press to The Sun

MANCHESTER, N. H., Aug. 22—A special from Lake Sunapee says:

"Ten-year old Leon Kibbals, whose father is employed in the freight department of the Boston & Maine at Charlestown, Mass., was drowned here yesterday afternoon. The body was recovered."

CHAPIN CAUGHT

Police Say He is Slick Thief

KEEPERS OF SHOPS WERE HIS VICTIMS

Goods Sent to Him on Order

By Associated Press to The Sun

BOSTON, Aug. 22.—The specific charge made against Walter P. Chapin, 35 years old, of 81 Westland avenue, by the inspectors of police, is that he obtained from the Albert M. Davenport company, furniture dealers on Washington street, goods to the value of $303.14 on false pretenses. There is a more general charge to be made against him in court that for years he has levied upon the business interests of Boston to keep him in clothes, in books, in metaille bedsteads, fur coats, gloves; in fact everything that goes to make life endurable.

Chapin was taken by Inspectors Rooney and Wolf last evening about 9 o'clock at a house on Massachusetts avenue, where he was with his wife. Mrs. Chapin broke down and wept copiously, grew frantic, implored, threatened, but her husband was taken away and brought to police headquarters on warrant.

He is one of the cleverest crooks in all the company which lines up and sweeps down upon regulated society. In a few years, since he came out of the house of correction, it has cost various shop keepers (as far as is known) $6000 to keep Chapin up in the style becoming to a gentleman. Of course, that amount probably does not include the amounts set down in the stores to profit and loss and never reported to the police.

The methods employed were simple in most cases. Chapin simply went into a store, where he thought he needed some furnishings for his home, ordered what seemed to be a fair amount—tables, dressers, clothing, anything that struck his fancy—and ordered them to be sent to his residence.

The name given was nearly always the same, Walter P. Chapin, and the address given was necessarily a correct one. In reference he named, the police say, a prominent real estate dealer in the downtown district. The reference had always the same result—that Chapin was declared to be "good" for any amount.

In this way Chapin had no difficulty in running up huge accounts at stores which ordinarily are very careful in their business relations. The goods were sent and a bill rendered. The bill was never paid.

JOHN A. STOREY DEAD

WAS A PROMINENT BUSINESS MAN OF THIS CITY.

John A. Storey, one of Lowell's most prominent business men, and who was the founder and for over thirteen years the proprietor of the New York Cloak & Suit Store, in John street, died yesterday afternoon at his residence in Tyler Park, after a prolonged illness.

The deceased had long been identified as one of the city's foremost citizens and most successful business men, and although he had lived here but a short time he was as widely known throughout the city as men who have lived here all their lives.

Mr. Storey came to this city from the western part of the country in 1889, and that year he founded the New York Cloak & Suit store in John street.

Mr. Storey remained at the head of the house until last July, when after having been sick for four months, he decided to abandon the business, and sold the store to the New York Cloak & Suit Co., of which his brother, C. R. Storey of Brockton, is the head. Mr. Storey was at first afflicted about eight months ago, when he was taken down with a severe attack of typhoid fever, the effects of which rendered his physical condition such that he was unable to be about for many weeks.

He never regained his health and strength after the fever, and in July he was compelled to retire from business.

The immediate cause of his death was heart failure.

The deceased is survived by a wife, Augusta, two children and two brothers.

ANNUAL REUNION

OF THE SEVENTH MASSACHUSETTS BATTERY.

The fourteenth annual reunion of the Seventh Massachusetts Battery association was held at Willow Dale park yesterday afternoon and evening.

Resolutions were adopted on the death of Daniel D. Caverly of South Bernardston and James A. Stackpole of Chelmsford. Letters of regret were read from the following members who could not attend the meeting:

Capt. N. W. Stover of Boston; H. L. Bennett of Baldwinsville; Moses A. Cleveland of Willoughby, Ohio; H. S. Foster of Oakdale; J. B. Stuart of Manchester, N. H.; Lieut. J. W. Keane of West Somerville, Mass.; Fred A. Hall of Lewiston, Me.; Isaac Willy of Pembroke, N. H.; Arthur B. Chapin of Chelmsford; Mrs. Addie Carll of Ocean Park, Me.; Lieut. S. W. Benson, Somerville, Mass.; James Schofield of Oakland beach, R. I.; N. C. Farnham of Chicago, Ill.; M. B. Mills of Seattle, Washington.

The election of officers resulted as follows: President, R. G. Hoyt; vice-president, C. H. Frost; secretary and treasurer, C. W. Brigham; executive committee, J. F. Thorning, Thomas Clarkson, Henry Clark, Samuel Loverin.

Dinner was served after the business meeting.

Among those who were present are the following:

Mr. and Mrs. Henry A. Clark of Waltham; Mr. and Mrs. R. G. Hoyt of Belmont, N. H.; Mr. J. F. Thorning of Ashby; Mr. and Mrs. Thomas Clarkson of Brockton; Mr. and Mrs. Frank Kendall and Miss Frellick of Boston; George D. Adams of Wellesley Hills; Geo. Conlan of Swampscott; W. E. Farrar, Mr. and Mrs. S. J. Loverin, Mrs. Viola Farmer, M. N. Peabody, C. H. Frost, David Simpson and daughter, Mrs. C. W. Simpson, and J. J. Murray of this city and others.

LIEUT. REBER MADE SECRETARY.

By Associated Press to The Sun

WASHINGTON, Aug. 22—Major Samuel Reber, signal corps, general staff officer, has been detailed as secretary of the army college. He is a son-in-law of Lieut. G. Miles, retired and formerly was his military secretary.

RE-SUBMISSION CLUBS.

By Associated Press to The Sun

BANGOR, Me., Aug. 22—It was announced yesterday forenoon that the members of the Maine re-submission clubs would hold a convention in Bangor on Sept. 2 for the purpose of perfecting an organization. W. H. Dunnagall of Bangor, representatives from New York and Waldo counties and at least two clergymen will speak.

Puts an End to it All.

A grievous wall oftimes comes as a result of unbearable pain from overtaxed organs. Dizziness, Backache, Liver complaint and Constipation. But thanks to Dr. King's New Life Pills they put an end to it all. They are gentle but thorough. Try them. Only 25c. Guaranteed by Goodale's drug store.

If you want help at home or in your business try The Sun "Want" column.

Y. M. C. I. CARNIVAL

Thursday, Aug. 27th, 1903

AT FAIR GROUNDS

ADMISSION - - 25 CENTS

Races of all kinds.

Balloon ascension.

Grand Vaudeville entertainment.

Fireworks, Electrical Spectacle and dancing from 8 till 12 p. m.

FREE

There Will Be No Idle Moments

Cars will leave for Lawrence and suburban towns at close of evening entertainment.

Don't Fail to See the Hose Running Teams

LAKEVIEW THEATRE

ONE SOLID WEEK

Commencing Monday, Aug. 24

JOSEPH J. FLYNN'S

COLONIAL COMIC OPERA CO.

In a complete production of that tuneful opera comique,

"OLIVETTE"

The entire cast of favorites.

Grand Choral Court.

Two performances daily. Afternoon and evening.

LEXINGTON PARK

A Picturesque Forest Retreat. Opens Daily at 10 A. M. AT LEXINGTON, MASS.

BAND CONCERTS Sunday afternoon and evening.

Zoological Garden and many other attractions.

For Week Commencing Monday Aug. 17

RUSTIC THEATRE—Best seats free. Performances at 3.30 and 8 P. M.

International Vaudeville company, including The Three Millettes, D'Alma's Dogs and Monkeys, Max Ritter and others.

Take the Lexington and Boston St. Ry. cars, which also make the famous

Paul Revere Trolley Trips

taking in the Historical Sights of Lexington and Concord.

MOTOR-PACED RACES

Grand Opening SATURDAY NIGHT, AUGUST 22

—OF THE—

NEW COLISEUM

Lakeview Avenue and City Limits.

Butler vs Lawson

15 Miles Motor Paced.

SIX OTHER RACES. FULL BAND.

ADMISSION 25 CENTS.

WANT TO SELL ANYTHING?

No agent is so satisfactory as The Sun.

WAKEFIELD-READING FAIR

SEPT. 15, 16, 17, 18

ADMISSION - 25c

12 RACES 12

BALLOON ASCENSIONS

BIG MIDWAY

GRAND VAUDEVILLE

Something doing every minute At the Wakefield-Reading Fair.

Fruit Jars and Jelly Tumblers —AT— CUT PRICES

We Give Green Trading Stamps

O'Brien Bros TEA DEALERS 227 Central Street

Tel. 679-5. Free Delivery

CANOBLE LAKE PARK

Week Commencing Aug. 24

J. W. Gorman's Specialty Co.

Fonti Bone Brothers, European musical wonders.

"A Congressman-at-Large," By Bob and George Quigley, is full of most brilliant situations and original jokes.

Lillian and "Shorty" De Witt Are the greatest favorites on the vaudeville stage, and will give a marvelous act.

Farnum and Nelson, In a great acrobatic act, comprising high backward dive and somersault from height of twenty feet.

F. Louie Is a wonderful musician, and his act is so marvelous that it must be seen.

Window Glass AND PUTTY

Complete Assortment of Sizes

W. T. S. BARTLETT, The Uptown Hardware Store, 653-659 MERRIMACK ST.

ONLY A FEW LEFT

But you can still get a good bargain

—IN—

HAMMOCKS or CROQUET SETS

—AT—

Bartlett & Dow's

216 Central Street

BLOOD POISON

Bone Pains, Itching, Scabby Skin Diseases, Swellings, Carbuncles, Pimples, Scrofula,

Permanently cured by taking Botanic Blood Balm. It destroys the active Poison in the blood. If you have aches and pains in bones, back and joints, Itching Scabby Skin, Blood feels hot or thin, Swollen Glands, Risings and Bumps on the Skin, Mucus Patches in Mouth, Sore Throat, Pimples or offensive eruptions, Copper-Colored Spots or Rash on Skin, all run-down or nervous, Ulcers on any part of the body, Hair or Eyebrows falling out, Carbuncles or Boils, take

Botanic Blood Balm, Guaranteed to cure even the worst and most deep-seated cases where doctors, patent medicines, and hot springs fail. Heals all sores, stops all aches and pains, reduces all swellings, makes blood pure and rich, completely changing the entire body into a clean, healthy condition. B.B.B. has cured thousands of cases of Blood Poison even after reaching the last stages.

Old Rheumatism, Catarrh, Eczema are caused by an awful Poisoned condition of the Blood. B.B.B. stops Hawking and Spitting, Itching and Scratching, Aches and Pains; cures Rheumatism, Catarrh; heals all Scabs, Scales, Eruptions, Watery Blisters, Foul festering Sores of Eczema; by giving a pure, healthy blood supply to affected parts.

Cancer Cured.

Botanic Blood Balm Cures Cancers of all kinds, Suppurating Swellings, Eating Sores, Tumors, ugly Ulcers. It kills the Cancer Poison and heals the sores or worst cancer perfectly. If you have a persistent Pimple, Wart, Swelling, Shooting, Stinging Pains, take Blood Balm and they will disappear before they develop into Cancer. Many apparently hopeless cases of Cancer cured by taking Botanic Blood Balm.

OUR GUARANTEE. Buy a large bottle for $1, of any druggist, take as directed. Botanic Blood Balm (B.B.B.) always cures when the right quantity is taken. If not cured your money will promptly be refunded with a cool argument. Blood Balm

Botanic Blood Balm (B. B. B.) is pleasant and safe to take. Thoroughly tested for 30 years. Composed of Pure Botanic Ingredients. Strengthens weak kidneys and weak stomachs, cures dyspepsia. Complete directions go with each bottle.

Sold in Lowell by Ellingwood & Co., cor. Merrimack and Central Streets, Blood Balm sent by express. Call or write.

EXTRA

5 O'CLOCK

$20,000 TROT

Big Event Was Won by Hawthorn

KENTUCKY HORSE HAD THE GREATEST SPEED

She Went In Only Four Heats

By Associated Press to The Sun

NEW YORK, Aug. 22—The band played "She Was Bred in Old Kentucky" after the big $20,000 trot at Brighton beach before 8000 spectators yesterday afternoon.

The rich prize fell to Hawthorne, the roan daughter of Jay Bird, which Scott Hudson is racing for R. C. Nash, one of his Kentucky patrons.

It was a grand five-heat battle with not a heat as slow as 2.10, Billy Buck, the favorite, was off form and after having a hard time in winning the first heat, was not hard game. Kinney Lou captured the third heat and the large crowd gave the veteran Bud Doble an ovation as he came back to the weighing in stand.

Hawthorne won the race because she had the most speed, came to the post well fitted and was well driven, yet her victory is tinged with luck.

Of the five heats in the race she went only four and in one of these was not driven at speed. Hudson laid her up the first heat and in the third she did not go 75 yards.

Going away at the pole Swift, who was trailing, ran into her sulky, breaking the wheel and throwing himself down. Hudson stuck to his sulky and pulling to the outside dismounted with no more serious injury than a broken sulky.

Thus, while the others were racing she had a rest and in the five-heat race where the time is around 2.09, this is an advantage which would have won for her even had she not been the high class trotter she is.

Scott Hudson had one of his big days for he drove two other winners besides Hawthorne, Nervolo in the mile and one-quarter dash, and Dillon Boy in the 2.16 trot.

Never before has there been such an attractive program in harness horse racing as the one offered at Brighton Beach yesterday afternoon. The card contained eight races, every one of them finishing a splendid contest. Twenty-two heats were trotted and paced and all but two of the miles were faster than 2.12. The talent had a very bad afternoon and only three fal very had afternoon and only three favorites were able to bring home the money.

A Fatal Mistake

Is Often Made by the Wisest of Lowell People

It's a fatal mistake to neglect backache.

Backache is the first symptom of kidney ills.

Serious complications follow.

Doan's Kidney Pills cure them promptly.

Don't delay until too late.

Until it becomes diabetes—Brights Disease.

Read what a Lowell citizen says:

Mrs. Susie Melvin, variety store, 28 Blossom street, says:—"A severe fall brought on a disordered condition of my kidneys, causing pain in my back and lessening my strength. Hearing what Doan's Kidney Pills had done for a neighbor, I went to Ellingwood & Co.'s drug store and bought a box, used it, was relieved, and by the time I had finished the treatment the pains in my back were gone, the feeling of languor passed away and I regained strength. I know many who speak in high praise of this excellent remedy."

For sale by all dealers. Foster-Milburn Co., Buffalo, N. Y., sole agents for the United States.

Remember the name Doan's and take no substitute.

TEETH

FULL SET $5.00

Positively extracted and filled without pain by our new botanical discovery applied to the gums.

Our System of Crown and Bridge Work restores old roots and badly decayed teeth to their natural beauty at a small cost. No charge for painless extracting when teeth are ordered.

We guarantee a perfect fit or no pay.

GOLD FILLINGS $1.00
SILVER FILLINGS 50c
GOLD CROWNS .....$3.00 to $5.00

We will carefully examine your teeth and tell you in advance exactly what your work will cost free of charge.

A Written Guarantee for 20 years with all work

Hours: 8 a. m. to 9 p. m. Sundays, 10 to 4. French specialist in attendance.

Boston Painless Dental Rooms

Rooms 16-17-18-19 Runels Bldg.

Merrimack Sq., Lowell, Mass.

CASTORIA

For Infants and Children.

The Kind You Have Always Bought

Bears the Signature of Chas. H. Fletcher.

JEFFRIES' OFFER

Chance for Munroe to Get $10,000

By Associated Press to The Sun

NEW YORK, Aug. 22.—Heavyweight champion Jeffries has fairly overwhelmed Jack Munoe in his concession of the latter's plea for a fight. Here is a telegram received in this city yesterday:

"I will give Jack Munoe $10,000 is he can stand four rounds before me.

JAMES JEFFRIES.

World's Heavyweight Champion."

This was the magnanimous reply to Munroe's modest telegram sent the day after Corbett's defeat, humbly requesting Jeffries to set a date for a battle.

Jeffries declared after beating Corbett that he was ready for the heavyweights as fast as they came, and Munroe has been training at Coney Island, and an early battle may be arranged. Since the miner got a decision in Butte, Mont., because Jeffries failed to put him to sleep in four rounds, the champion has been chagrined at having been caught out of condition, and has often declared that he could easily dispose of Monroe.

RYAN OUTPOINTED

KID McFADDEN OF SAN FRANCISCO, HAS THE BETTER OF HIM.

By Associated Press to The Sun

BOSTON, Aug. 22.—Kid McFadden of San Francisco, defeated Billy Ryan of South Boston at the Lenox A. C. last night. Ryan made his first appearance in the ring after an absence of several months, and while he showed to advantage in the first two rounds, McFadden clearly outpointed him during the remainder of the bout, which was characterized by much clinching by Ryan. The bout was scheduled to go 15 rounds, but McFadden was so clearly Ryan's master, that Dan Donnelly stopped the bout in the eighth round and gave the decision to McFadden.

Jimmy Hanlon of the North End and Spike Haley of South Boston boxed a spirited six-round preliminary, which resulted in a draw. Young Allen disposed of Kid Rollins of San Francisco, so quickly that he consented to go against Young Fitzsimmons of South Boston, but Fitz also lasted but a part of the first round.

GAS STOVE

CAUSED FIRE IN PUTNAM'S CLOTHING STORE.

A still alarm yesterday summoned a portion of the local fire department to a slight blaze in Putnam & Son's clothing store in Central street. An overheated gas heater in the repairing department of the store caused the fire, but it was soon extinguished and the damage was slight.

IMPORTANT QUESTIONS

TO BE SETTLED BY THE PROPAGANDA.

By Associated Press to The Sun

ROME, Aug. 22—The congregation of the propaganda on resuming work after the death of Pope Leo and the election of Pope Pius found several important questions ready for solution, including the division of the diocese of Hartford, Conn., and the archdiocese of Dubuque, Iowa, and the appointment of a new bishop of Columbus, O.

The papers regarding the proposal for a new archbishop of Milwaukee to succeed the late Rev. Frederick X. Katzer, have not yet been received from the apostolic delegation at Washington.

MURDER STORY

POLICE ARE UNABLE TO VERIFY IT.

By Associated Press to The Sun

MELROSE, Mass., Aug. 22—The story of the little Italian girl who informed the police of this place last night that she had witnessed a cold blooded murder in the woods near her home on Swains pond avenue, cannot be verified. The police made a second search in the vicinity early this morning but could obtain no clue.

The police are thoroughly investigating the case, but up to the present time they have discovered nothing that leads them to think that murder has been done.

PERSONALS

Mr. C. H. Flanders of the gas company is attending the N. H. V. A. reunion, Weirs, N. H.

Miss Annie L. and Peter Danckert, with Lena Sheehan, are enjoying their vacation at their uncle's farm in Northboro, Mass.

PARKS IS GUILTY

Verdict Returned by the Jury

By Associated Press to The Sun

NEW YORK, Aug. 21—Samuel J. Parks, the labor leader, who has been on trial for several days charged with extortion in demanding and receiving money from various employers under threat that he would call strikes, was found guilty last night. Recorder Goff remanded him until Monday for sentence.

FUNERALS

DEVLIN—The remains of the late Peter Devlin were consigned to their final resting place in the Catholic cemetery this morning. The funeral took place from his late home, 43 Willow street, at 8.30 o'clock and was largely attended by relatives and friends of the deceased, including many people from out of town. There was also a large delegation from the Lowell Irish Benevolent society of which the deceased was a prominent member.

The funeral cortege proceeded to the church of the Immaculate Conception where a high mass of requiem was celebrated at nine o'clock by Rev. Lawrence J. Tighe, O. M. I. He was assisted by Rev. Tresche, O. M. I., as deacon and Rev. Owen McQuade, O. M. I., as sub-deacon.

The choir was augmented for the occasion and was under the direction of Mr. P. P. Haggerty. The choir rendered the Gregorian mass and Mrs. P. P. Haggerty presided at the organ. At the offertory Miss Margaret McCaffrey rendered the "Pie Jesu," and after the elevation Mr. Haggerty rendered "O Salutaris." At the conclusion of the service Mr. Thomas P. Boulger rendered "One Sweetly Solemn Thought," and as the remains were being borne from the church Mr. Cornelius Calnan sang "De Profundis."

Among the many beautiful floral offerings the following were the most prominent: Pillow, bearing the inscription "Father," from the children of the deceased; spray, Miss E. R. Smith; wreath of ivy, Rose Carolin and Isabelle Devlin; spray, Lena Devlin Holahan, and a wreath of ivy from the J. C. Ayer Co.

The bearers were Messrs. John H. Devlin, James Devlin and John E. Sullivan of this city and John E. O'Day of Worcester.

The interment was in the Catholic cemetery where the committal prayers were read by Rev. Fr. Tighe, O. M. I. The funeral was under the direction of Funeral Director Thomas J. McDermott.

VOULE—The funeral of Yevonne, infant child of William and Olivine Voule, occurred yesterday afternoon at half past one from the home of the parents, 31 Aiken street.

Burial was in St. Joseph's cemetery and the funeral was in charge of Undertaker Albert.

LUTIEN—The funeral of Camille, infant son of Charles and Clara Lutien, took place yesterday from the home of the parents, 479 Moody street.

Interment was in St. Joseph's cemetery, under the direction of Undertaker Albert.

DELISLE—The funeral of Leo, infant son of Marelle and Sarah Delisle, took place yesterday afternoon from the home of the parents, 46 Aiken avenue. Burial was in St. Joseph's cemetery, and the funeral was under the direction of Undertaker Albert.

LATENDERENNE—The funeral of Oliver, infant child of Emery and Mary Latenderenne, occurred yesterday afternoon at four o'clock from the home of the parents, 324 Aiken street.

Interment was in St. Joseph's cemetery and the funeral was under the direction of Undertaker Albert.

DEATHS

HORAN—Richard F. Horan, aged 17 years, 4 months and 21 days, died this morning at the residence of his mother, 24 Swift street. Funeral will take place Monday morning at 9 a. m. at the Sacred Heart church.

HOLDEN—Alice Holden, aged 7 months, child of Peter and Mary, died this morning at the home of her parents, 98 John street.

A Face Disfigured

from skin diseases is unsightly and unnecessary ZEMA-CURA cures all skin diseases—eczema, acne, herpes, pimples, blackheads, hives, erysipelas. ZEMA-CURA is a liquid applied externally. No matter how long you have suffered ZEMA-CURA will cure. Try a bottle today. At your druggists or express prepaid on receipt of price. THE ZEMA-CURA CO., 3 West 2nd Street, N. Y.

Expert Workmen Aim at Perfection

Harry Richardson

EMPLOYS ONLY

Expert Bakers

—AND—

Confectioners

THINK IT OVER

J. F. ROGERS UNDERTAKER

OFFICE—816 Central street. RESIDENCE—29 Cedar street. Telephone connection. Hacks furnished for all occasions.

INHALED GAS

Two Children Dead, Mother and Two Others Ill

By Associated Press to The Sun

PHILADELPHIA, Aug. 22—Clara and Bertha Roder, children were killed by inhaling illuminating gas early today.

Their mother and two other children are in a dangerous condition from the same cause.

Mrs. Roder later said she had attempted to murder her children and commit suicide, but before all were dead the husband reached home. The woman gave as a reason for her act that her husband, who is a textile striker, was without money and that the family who were without food, would have been forced to vacate their home today.

AT HALF PRICE

Rose Coffin Sold Beer in Dracut

AND IT COST HIM $60 TODAY

Syrian Assault Case Takes up Time

There were seven drunks with no sentences before Judge Hadley in police court this morning and they were run off with despatch, but an assault case of no great importance strung out for a couple of hours on account of the large number of witnesses on both sides.

All parties concerned were Syrians, except the counsel, Messrs. Donahue and McVey, and one lone Hebrew who happened along from church on the evening of the fight just in time to get 60 cents as a witness. The complainant was one Joseph Abdallah, who appeared in court wearing a mournful fringe around his eye. The fringe he claimed was imparted by a blow from the fist of Kalil Mata.

There were many amusing moments in the trial. One of the witnesses said his name was Sockas Cassios, but they called him "Mike" for short. Another said he was a married man.

"To whom are you married?" asked the counsel.

"To my wife, of course," answered the witness.

Another said he crossed the street. "What did you do it for?" asked Lawyer Donahue.

"To get on the other side," promptly responded the witness.

A witness who said his name was Mansir, was asked by Lawyer Donahue if his front name was "Ezra."

"No, Elias," responded the witness.

Lawyer McVey's argument was a feature of the case. He referred to the ready imagination of the orientals, and so far as the testimony against his client was concerned, was one of imagination against Mata. (matter).

The distinguished witness, Israel Warchowsky, who was coming from church and saw the defendant run out and strike complainant on the face, convinced the court and Mata was fined $12, which he promptly paid.

Rose Capponi, an Italian woman, residing in Lakeview avenue in Dracut, sold beer at marked down prices, yet when arrested it cost her more than if she had charged the limit.

Having heard that Rose was doing business, Officer Quirk and another officer of the town went to Rose's cottage yesterday, and asked Rose if she had any beer for sale. "Sure," replied Rose, and she immediately produced some nice cold beer. "How much?" asked Quirk. "Six cents a bottle," replied Rose, and the cops purchased two bottles and then took Rose along with them to the police station. In court, this morning, she said "sure" once more when asked if she was guilty or not guilty, and smilingly dug for $60, the amount of the fine imposed.

PATHETIC CASE

Little Child Drank Muriatic Acid

A very pathetic poisoning case was brought to light yesterday by the death of Walter J. Angelo, the two year old son of James and Mary Angelo of Pond street. The little fellow swallowed a quantity of meuriatic acid and after suffering for about sixteen hours passed away at the home of his parents yesterday afternoon.

Thursday afternoon while Mr. Angelo was soldering some pipe in the cellar Walter was with him and secured the vial which contained the acid used in the operation of soldering. Before the child's father was aware of what he did the little fellow had placed the bottle to his mouth and swallowed a good portion of the contents.

The effects of the fluid were quickly in evidence and Mrs. Angelo at once administered an emetic and Dr. Fred Leahey was summoned.

Antidotes were prescribed and during the night the child displayed signs of recovery.

Yesterday morning, however, he took a sinking spell and an anaesthetic had to be given to relieve the pain.

The little fellow died without regaining consciousness.

The shock to the child's mother was a severe one, as she did not realize the seriousness of the case until the end.

Mr. Angelo, the child's father, is the well known steamfitter of the H. R. Barker Manufacturing Company, and both he and his wife have the sympathy of the community in their bereavement.

OFFICERS ELECTED

FOR FANCY TABLES AT "CARNIVAL DE FLEURS."

A meeting of the members of the Fancy Table committee of the coming "Carnival de Fleurs," was held last evening at the residence of Mrs. J. F. Hurley in New Moody street, to arrange for the garden fete which is to be held on Sept. 8th.

At the meeting last night the following officers were elected:

General manager, Mr. Lucien Paradis, assistant general manager, Miss Viola Laflamme; secretary and treasurer, Miss Anna Hurley; president of candy table, Miss Winnie Chaloux; chief aid, Miss Henrietta Wyman; president ice cream table, Miss Bertha Pelletier; chief aid, Miss Blanche E. Menard; general amusements, Miss Grace Chagnon; gypsy camp, Miss May Cummings, Miss Helen Frazier; Rebecca's Well, Mr. Frank Bissonette, Mr. Sidney Laflamme.

The fete will be given on the grounds of Mr. George W. Cummings' residence in Varnum avenue.

CONSIDERABLE DAMAGE

SEVERE THUNDERSTORM PASSED OVER COLEBROOK.

By Associated Press to The Sun

COLEBROOK, N. H., Aug. 22—The most severe thunder storm of the season passed over this section about 7 a. m., and considerable damage was done by the wind and lightning. The buildings of Hon. S. B. Whittemore were struck and the barns with contents burned. The barns were full of hay and grain just harvested and the loss is heavy.

If you want help at home or in your business try The Sun "Want" column.

IRON-OX Tablets For the Bowels.

Not purgative nor cathartic, but gently laxative and tonic. For sale by druggists, 25 cents.

Kennedy's Oysterettes

The Oyster Cracker with a taste to it.

CARTER'S Cough Balsam 25c

WILL CURE THAT COUGH

Carter & Sherburne's LOW PRICED DRUG STORE

Merrimack, Cor. Bridge Street.

Perspiration Odors Cured

The use of Spiro Powder is a sure means of relief from the odor of perspiration.

SPIRO POWDER

is a pure odorless antiseptic—Dusted in the armpits, on the dress shields, body, feet and clothing, it positively destroys and prevents the odor of perspiration. Relieves chafing and prickly heat. Wear Kora Dress Shields and use Spiro powder and be free from the annoyance of perspiration.

Kora Dress Shields and Spiro Powder are

FOR SALE BY

A. G. POLLARD & CO.

MONUMENTS AND MEMORIALS

of all descriptions, in granite, marble and bronze; also cemetery and lawn vases. The largest stock in the city at

GUMB BROS.,

Corner Gorham and Anderson Streets, car Edson cemetery.

Telephone 59-3.

AUGUST

IS QUARTER MONTH AT

WASHINGTON SAVINGS INSTITUTION

Don't Delay Depositing

265 Central Street

GEORGE M. HARRIGAN, Treas.

California Prune Wafers

Cure Biliousness and Constipation

The best family medicine for old and young. Made from fresh California Prunes, they contain in a highly concentrated form all the medical properties of a healthful laxative without any mineral or other objectionable ingredients

100 WAFERS, 25 CENTS

YOU CAN EAT WHAT YOU PLEASE if you follow each meal with a CALIFORNIA PRUNE WAFER which quickly dissolves the most indigestible food, and helps to carry it through and out of the system in a gentle and healthful manner, without the slightest pain, griping or nausea.

SOLD BY ELLINGWOOD & CO., BRUNELLE'S PHARMACY, FRED HOWARD, A. E. MOORS, A. W. DOWS & CO., GEORGE A. WILLSON & CO., A. F. SMORY & CO., PLUNKETT'S PHARMACY, FALLS & BURKINSHAW, JAMES O'BRIEN & CO.

RHEUMATISM CURED

Positive Guarantee to Cure the Worst Chronic Cases

$100.00 FOR ST. JOHN'S HOSPITAL

We will donate the above sum to St. John's Hospital for any case of Rheumatism, no matter how long standing, that cannot be cured by our remedy. (Signed) DANIEL J. MURPHY CO.

M. R.C.

Hundreds Have Been Cured

DON'T SUFFER ANY LONGER

CONVINCING PROOF

Read the following letter from Thomas J. Gallagher, a well-known citizen and former Secretary of the Lowell Aerie, No. 223, Fraternal Order of Eagles:

The D. J. Murphy Co.

Dear Sirs:—I consider it a just duty to acknowledge to you and the general public the merits of your Rheumatic Cure.

Five years ago I was taken down with Rheumatic Fever, from which I had not fully recovered, being a great sufferer from rheumatic pains every winter. I have tried almost every remedy advertised or recommended, also doctors' prescriptions, only to get temporary relief from their use. Last winter I was taken down again and confined to my bed for four weeks and suffered intense pains until a friend recommended your Rheumatic Cure, and on taking the first bottle I found immediate relief. I continued to take your medicine until I took six bottles, when I felt entirely cured.

THOS. J. GALLAGHER, 1 Hampshire Place, Lowell, Mass.

Aug. 6th, 1903.

For sale by the following druggists: Ellingwood & Co., corner Central and Merrimack streets; Falls & Burkinshaw, 418 Middlesex street; C. A. Daly, 318 Suffolk street; Lowell Pharmacy, 532 Merrimack street; E. T. McEvoy, 709 Lawrence street; Carter & Sherburne, 3 Merrimack square; J. T. Sparks & Co., 747 Lakeview avenue; Howard's Drug Store, 197 Central street; C. E. Carter, two stores, corner Westford and Pine streets, and corner Branch and Smith streets; R. J. Lang & Co.; Frye & Crawford, Belvidere Drug Co.; F. E. Bailey, Merrimack street, corner John; F. P. Moody, 535 Dutton street; Carleton & Hovey, 236 Merrimack street; O. L. Field, 350 Merrimack street; G. C. Osgood, 576 Merrimack street.

If your retail druggist does not keep it in stock, send direct to the D. J. MURPHY CO., 525 Dutton St., Lowell, Mass.

PRICE ONE DOLLAR A BOTTLE

SPECIAL SALE

—OF—

Richmond and Crescent Ranges

Save money by buying now. Bargains for everybody this month. Parlor, Kitchen, Dining and Bed Room Furniture, Oil Cloths, Rugs and Carpets at reasonable terms.

PETER DAVEY

134 MARKET STREET

UNDERTAKING IN ALL ITS BRANCHES

DAY AND NIGHT CALLS PROMPTLY ATTENDED TO

HACKS FURNISHED FOR ALL OCCASIONS

TELEPHONE.

Office and Store 79-2. Residence 81-2

Nicholas G. Norcross

INSURANCE

53 CENTRAL STREET, LOWELL

LYBRAND WANTED

Inquest Adjourned to Await His Appearance

Despite the fact that in order to expedite matters an all day session was inaugurated this morning, the inquest adjourned at 1 o'clock this afternoon to 9.30 o'clock Wednesday morning.

When asked why the adjournment was made Judge Hadley said it was because witnesses wanted would not be available before Wednesday.

The firemen, Joseph and Edward Jennings and Timothy Brown, who testified today, told of the position and condition of the body on which the inquest is being held when picked up by them.

They belong to the Lawrence street hose company and arrived on the scene of the explosion shortly after the explosion.

Their testimony had to do only with the recovery of the body.

The Sun reporter was told that the witness "not available" until Wednesday is Mr. Lybrand, who is now in the hospital. It was stated that his doctor told the court that Lybrand would not be able to appear before Wednesday and perhaps not then.

HUMBERT TRIAL

Exciting Great Interest in Paris

MAITRE LABORI ARGUES FOR THE DEFENSE

He Places Responsibility on Attorneys

By Associated Press to The Sun

PARIS, Aug. 21.—Public interest is growing more intense as the Humbert trial is nearing its close and the crowds at the palace of justice were much augmented today.

Although the general expectation is that a verdict will be reached tonight, the court officials believe that the advocate-general will reply to Maitre Labori, leading counsel for the defence, thus postponing the verdict until tomorrow.

Maitre Labori continued his address for the defense, urging that the larger creditors had acted through attorneys who should be held responsible, while the small creditors would have been paid if the Rente Viagore had not been wrecked through the premature prosecution of the Humberts.

Maitre Labori caused quite a sensation by a bitter denunciation of M. Cattaui, the money lender, for prosecuting the Humberts and incidentally mentioning M. Waldeck-Rousseau's and M. Valle's part in the prosecution, he declared that the political party leaders had become degenerate. M. Valle's counsel pointed out, first acted as attorney against the Humberts and afterwards became minister of justice, supervising their prosecution. M. Cattaui, he asserted, belonged to that class which is bringing dishonor on France and seeking to gain all through the use of money, thus corrupting the public administration.

The charges of Maitre Labori, although avoiding specific accusations, reflected severely on the chief personages in the system of administration of justice. He re-asserted the existence of the Crawfords and maintained that the prosecution had failed to establish that they and the millions did not exist.

Advocate Chenel followed in defense of Ed le Daurignac and the trial was adjourned until tomorrow.

FORTS IN MANCHURIA

WILL BE OPENED ACCORDING TO NEW TREATY.

By Associated Press to The Sun

WASHINGTON, Aug. 21.—Sir Liang Chen Tung, the Chinese minister, was at the State department today and informed Acting Secretary Adee that he had received a dispatch from his government confirming the information previously received that Prince Ching had informed Minister Conger that in the treaty to be signed on October 8, provision would be made for opening two ports in Manchuria. The Chinese minister, after his last conversation with Secretary Hay, informed his government that the United States would insist on open ports in Manchuria and he advised them to yield gracefully to the American demands.

FIRE ON BOARD

DAMAGE TO PONTIAC WAS NOT GREAT.

By Associated Press to The Sun

NEW YORK, Aug. 21.—Fire was discovered on board the navy yard tug Pontiac while going down the bay today. She ran alongside the cruiser Chicago, which put a stream of water on the blaze, extinguishing it. The damage to the Pontiac was slight.

PETER J. BRADY
GROCER
Corner Gorham and South Highland Sts.
CHOICE TEAS COFFEES and SPICES
Try our new brands of Flour, the best in the city. "The King Arthur," "Crown of Gold" and "Banquet."

GEO. E. METCALF & CO.
FIRE INSURANCE
159 Middlesex St.

AN INJUNCTION

Munsey Restrained From Selling Newspaper

By Associated Press to The Sun

NEW YORK, Aug. 21.—Supreme Court Justice Davis today handed down a decision which he granted the application of Col. William L. Brown for a temporary injunction, restraining Frank M. Munsey from selling the plant of the Daily News at auction.

In his decision the justice says that in his opinion the sale of the paper at this time would not be to the best interests of the stockholders and that unless proceedings are brought within ten days from the date of this order for a dissolution of the corporation and the appointment of a receiver, he will appoint a receiver.

HOTEL MEN SUMMONED

TO APPEAR BEFORE THE LICENSE COMMISSIONERS.

By Associated Press to The Sun

HAMPTON BEACH, N. H., Aug. 21—Sheriff Hobbs, acting under orders from the New Hampshire license commissioners, yesterday served notice on the proprietors of the Hampton inn, Newmarket inn, Green's inn and Seaview house to appear before the commissioners at Concord Friday, Aug. 28, to answer to charges of selling liquor on Sunday, Aug. 16, to persons who were not bona fide guests of their hotels. This action is due to a visit of the inspectors to the beach last Sunday.

PARK DENIES

THAT HE EVER SAW MAN WHO ACCUSED HIM.

By Associated Press to The Sun

NEW YORK, Aug. 21—Sam Parks, the business agent of the Housesmiths' and Bridgemen's union, yesterday went on the stand as the first witness in his own behalf.

He is on trial on a charge of extortion in obtaining $200 from Josephus Plenty, a contractor, for calling off a strike.

The contractor was almost the only witness for the prosecution, most of the other testimony being ruled out by the court on objections by Parks' attorneys.

But one question was asked Parks on direct examination and that was whether he had been with Mr. Plenty on the day of the alleged extortion. He replied: "I was not. I never saw him before I saw him in the court room."

The prosecuter tried to secure an admission that Parks had been brought on from Chicago by a big local contracting company "for the purpose," the attorney said, "of calling strikes on work on which this firm was not engaged," but Recorder Goff directed the jury to disregard the attorney's statement.

Unsuccessful attempts were made to have the constitution and by-laws of the union admitted to the record by presenting it to Parks for identification.

LOWELL CALEDONIANS

AT BIG PICNIC AT CALEDONIAN GROVE.

By Associated Press to The Sun

BOSTON, Aug. 21—Despite the bad weather there were 10,000 people at the Scotch picnic at Caledonian grove yesterday. Although it rained hard at times the grove and track was in good shape.

After the Boston Caledonian club and guests from New York, Newark, Providence, Worcester, Lowell, Lawrence, Buffalo, Pawtucket and Brockton had paraded in full regalia, through several streets, they went to the grove in a special train, and the festivities of the day were opened with an old-fashioned Scotch reel.

THE SOCIALISTS

ENTITLED TO VICE PRESIDENT OF REICHSTAG.

By Associated Press to The Sun

BERLIN, Aug. 21.—The socialists are entitled to have appointed from their party one of the three vice-presidents of the reichstag, on account of their increased representation and the other parties appear willing to concede this. The socialist leaders, however, differ as to whether they ought to accept the office because it would limit their complete freedom of obstruction and opposition.

MISTREATED SOLDIERS

GERMAN SERGEANT HAD 1800 OFFENCES AGAINST HIM.

By Associated Press to The Sun

BERLIN, Aug. 21—Sergt. Breidenbach of the 11th infantry has been sentenced to three and a half years' imprisonment for mistreatment of the soldiers.

There were 1500 mild and 300 serious offences charged against Breidenbach.

He so severely whipped a recruit recently as to cause the man to commit suicide.

FROM YESTERDAY'S LATE EDITIONS

90 TYPHOID CASES

Record for Week at Health Department

City Solicitor's Opinion Asked as to Whether or Not the Local Board of Health Has Authority to Compel Corporations to Furnish Pure Drinking Water for Employes

While the corporations have partially expressed a willingness to do what they can to assist the health department in protecting the city from typhoid fever, the latter department is going right ahead to insist upon certain conditions in the mills regarding water supplies if they find they have the legal right to do so.

With this purpose in view the health department has addressed a letter to the city solicitor asking his opinion as to whether or not the local board of health has the right to compel the corporations to furnish pure drinking water for the benefit of their employes.

In the law which gives the state board of health jurisdiction over all rivers, ponds, etc., of the state, the Merrimack and Connecticut rivers and such part of the Concord river as passes through the city of Lowell are exempt and the state board accordingly has no authority over them. This was done to allow the previously established custom of dumping sewage into the rivers in Lowell to be kept up.

The local board believes that some authority must exist to compel the mills to supply their operatives with pure drinking water and seeks to find where it lies.

The board does not specify at this time just what method it desires the corporations to adopt, but simply wants authority to compel them to furnish suitable drinking water for the employes, whether it be by taking the city's driven well supply or by using filtered river water, as is done in Lawrence.

The corporations have expressed a willingness to remedy the present evil, but they are often slow to act.

It is safe to estimate that the close of the week tomorrow noon will see 90 cases of typhoid fever recorded on the books of the health department, showing that the epidemic was no small one. All these cases are due to the fact that for seven hours on the morning of August 2 sewer water from the river was allowed to enter the city mains.

As the result of the conference between the water board and the mill agents the check valves connecting the canal system with the city system have been closed permanently.

TYPHOID IN LAWRENCE.

Says the Lawrence American:

There have been 96 cases of typhoid fever in this city since January 1, 1903, of which only 13, a percentage of 13.5 have been fatal cases. The cases have been distributed throughout the year as follows: January, 10; February, 20; March, 30; April, 3; May 11; June, 7; July, 6; August, to date, 9; an average of ten and two-thirds per month.

It will be noticed that the record for January was slightly below the average, with an alarming increase in February. Marche broke the record one way and April the other. May was slightly above the average, while June and July were below it. The indications are that the August record will cross the average line upwards. Physicians say that some increase in the number of typhoid fever cases is to be expected at this time.

Typhoid fever usually comes from drinking impure milk or water which contain poisonous germs.

Many employes in the local mills are said to deliberately drink the canal water because of its coolness. This has been one of the chief causes of typhoid fever among the mill workers in Lawrence.

Mill and health officials have all agreed that it is dangerous to one's health to drink canal water and in many cases have warned the employes against it. But a thirsty person, especially during the summer months, does not often stop drinking the coolest water just because he is told it is a menace to health.

As preventive measures those of the Duck and Everett mills are probably the best in Lawrence. At the Duck mill spring water only is used, eight gallons per day to every forty employes for which each person pays five cents per week.

At the Everett mills is a driven well and pump from which cool, pure water is supplied the employes.

It is expected that the number of typhoid fever cases in this city will increase until late in the fall.

MAN ASTRAY

Wandered From His Home in Essex

William Marshall, 79 years of age, was taken to the police station by Officer Brown this afternoon. The officer found the old man in John street. He was wandering aimlessly about and said that his home is in Essex.

He thought he was in Haverhill and said that he had spent all his money riding on the electric cars. At police station he said he left home this morning to go to North Danvers.

"I had some trouble with my guardian," he said, "and I wanted to draw some money out of the North Danvers Savings bank.

"My guardian would not give me any money. The cashier of the bank at Danvers told me he would let me have the keys to the bank any time. My guardian's name is Moulton and I don't like the way he's handling my property."

Mr. Marshall is a fresh looking old gentleman and while his mind is a little off on some things he discusses other subjects quite intelligently.

It was evident, however, that he had lost his bearings. He thought the police station was a hotel and asked for something to eat. The police telephoned to Essex, and will send the old gentleman home or hold him for orders.

IN POLICE COURT

Philip Demarais Fined $50 for Selling Booze

In police court today, Philip Demarais pleaded guilty to a complaint charging him with selling Inspector Duncan a pint of whiskey. He pleaded guilty and Judge Pickman imposed a fine of $50.

The case of George Conzules and Nicholas Brustures, charged with assault and battery on George Calanziz was continued to next Tuesday. They were ordered in $200 each for their appearance on that rate.

Mary M. Lovett, charged with drunkenness was sentenced to the workhouse for a term of four months. Edward E. Ball, for drunkenness, received a suspended sentence to the common jail. Three first offenders were fined $2 each and one was released.

Woman's Beauty

is in a clear skin and good complexion, neither can be had without pure blood and good digestion—both will come by using

Beecham's Pills

Sold Everywhere. In boxes 10c. and 25c.

OVER THE FALLS

VALUABLE CANOE WAS DASHED TO PIECES.

Winifred MacBrayne lost a valuable canoe yesterday, the boat having gone over the falls and smashed to pieces. Winnie loaned his boat to a friend yesterday afternoon and the latter paddling up the river got off at the pumping station and tied the boat on the bank and went off for a while.

In the meantime some boys untied the boat and allowed it to float down the stream. It continued on its course until it reached the falls and going over was smashed to pieces on the rocks. Several canoes have been lost on the Merrimack this year in the same manner.

STRUCK BY BOTTLE

EDWARD CASSIDY MET WITH PAINFUL INJURY.

Edward Cassidy, aged six years, while playing with some companions this afternoon, was struck over the right eye with a bottle, which inflicted a cut about three-quarters of an inch in length.

He was taken to the Emergency hospital where his injury was dressed. He resides at 24 Angle street.

SPECIAL COMMITTEE

ON EXPLOSIVES VISITED RIVERSIDE PARK RUINS THIS AFTERNOON.

The special committee appointed to investigate the methods in vogue for the transporting and storing of gunpowder and other explosives within the city limits with a view to having the same governed by ordinance, visited the scene of the Riverside Park explosion in company with Chief Hosmer of the fire department this afternoon and made a study of the situation.

Those who went were Aldermen Casey and Hill and Councilmen Hard, Pinder and Fairweather.

CAUGHT IN PULLEY

JOHN TRACEY INJURED WHILE AT WORK.

John Tracey, aged 16 years and residing at 21 Davis street, while at work in the Bigelow Carpet mill this afternoon, had the fingers of his right hand caught in the pulley of a jack, crushing the members. He was taken to the Emergency hospital where his fingers were dressed.

DEATHS.

McMAHON—John McMahon, aged 60 years, died this morning at his home, 49 Auburn street. He leaves a wife and family to mourn his loss.

DANGEROUS SIDEWALK.

The street department is doing good work on the relaying of the brick sidewalk on the south side of Merrimack street, but the walk should be left in good condition every morning. Today a portion of the sidewalk near the corner of Central street is in wretched condition.

VISITED LOWELL.

A party of Lexington people chartered a special electric car and trolleyed to this city. A couple of hours was spent here and then the party returned home. The crowd was a very jolly one and the members made plenty of noise while passing through the square.

POLO PLAYER HURT

BOSTON MAN WAS STRUCK BY A MALLET.

By Associated Press to The Sun

NEWPORT, R. I., Aug. 21.—F. D. Cochrane of Boston was seriously injured yesterday while playing polo on Alfred G. Vanderbilt's field at Oakland. He was hit in the jaw by William E. Carter's mallet and a deep gash was cut by the blow, but a surgeon found that no bones were broken. The game was ended by the accident, and Mr. Cochrane, who is visiting Mr. Vanderbilt, was taken to the house. This morning he was able to be at the Casino.

VETERAN BALL PLAYER DEAD.

By Associated Press to The Sun

BOSTON, Aug. 21—Andrew J. Leonard, a famous old Boston league ball player, died at his home here today from a complication of stomach troubles. He was a native of Ireland and about 56 years of age. He came to this country when but a child and settled in Newark, N. J., where he learned the national game and came into public notice in '88 as a member of the Newark club.

APPOINTED RECEIVER.

By Associated Press to The Sun

WASHINGTON, Aug. 21.—John W. Schofield has been appointed receiver of the Navesink National bank of Redfield, N. J., to relieve National Bank Examiner Mason who was appointed receiver temporarily when the bank was closed.

PAINFUL PERIODS
are overcome by Lydia E. Pinkham's Vegetable Compound.

Miss Menard cured after doctors failed to help her.

"Lydia E. Pinkham's Vegetable Compound cured me after doctors had failed, and I want other girls to know about it. During menstruation I suffered most intense pain low in the abdomen and in my limbs. At other times I had a heavy, depressed feeling which made my work seem twice as hard, and I grew pale and thin. The medicine the doctor gave me did not do me one bit of good, and I was thoroughly discouraged. The doctor wanted me to stop work, but, of course, I could not do that. I finally began to take Lydia E. Pinkham's Vegetable Compound and felt better after taking the first bottle, and after taking six bottles I was entirely cured, and am now in perfect health, and I am so grateful for it."—Miss Georgie Menard, 537 E. 152nd St., New York City.—

$5000 forfeit if original of above letter proving genuineness cannot be produced.

Lydia E. Pinkham's Vegetable Compound cures female ills when all other means have failed.

JOHN W. McEVOY
Counsellor-at-Law
And Public Administrator.
357 Central Street. Telephone 539-4.

J. M. KINGSBURY, No. 313 Bridge St.
MEATS AND PROVISIONS.

SEALED ORDERS

Have Been Sent to Admiral Barker

PLANS FOR THE ATTACK ON PORTLAND

Are Not Known to General Shafter

By Associated Press to The Sun

PORTLAND, Me., Aug. 21.—Admiral Barker, who is in command of the North Atlantic fleet, has received sealed instructions relating to the attack, on the city, but the contents are unknown to General Chaffee, in command of the army. According to the rules for the manouvres, the blues, two squadrons of battleships being located at Guantanamao and Culebra, are covered by a superior allied fleet of red and black when the political situation in the United States is suddenly strained to rupture. A strong red fleet consisting of vessels, including torpedo boats, sails at 6 p. m., August 23d, from the port of ———— heading south with the following sealed orders:

"The red fleet at X will proceed at once to Portland, Maine, seize and hold the same as a base of operation."

Information of the sailing fleet from X is received at Portland six hours after its departure. Time required for red fleet to reach Portland is 54 hours. It will be assumed that prior to the sailing of the red fleet from X no channels are mined or obstructed. Thereafter all enterprises sanctioned by the international law are permitted.

It is desirable that the operations of the fleet should include all channels of approach to Portland and embrace a reconnaissance in force, an attempt to destroy mine fields; a day attack; a night attack and if practicable the forcing of a passage. Preparations will be made to resist attacks on forts by landing parties.

The period of hostilities shall be from midnight of August 25th to noon August 29th. The period from midnight August 23d to midnight Aug. 25th shall be known as the period of preparations.

Not since the civil war has Portland presented such a war-like appearance as this noon when the two regiments of national guard state militia, arrived in regular and special trains. The Portland battalion consists of four companies of the First regiment, located at the Two Lights and Silver Spring at the Cape. Four companies are at Fort Preble and the other four at Fort Williams. The Second regiment has six companies at Long Island, two at Fort McKinley and four at Fort Levett.

The Maine signal corps are at Fort Preble.

The Maine naval reserve Monday will embark on the battleship Illinois at Rockland and participate with the "enemy."

STARTED FOR PORTLAND.

By Associated Press to The Sun

BOSTON, Aug. 21—An advance detail of 60 men of the First regiment, Massachusetts heavy artillery, left here today for Portland, Me., where the regiment will take part in the war game. The company is in heavy marching order and is commanded by Lieut. Col. Woodman. In the second car of the train was a detachment of naval prisoners handcuffed to guards bound for Portsmouth prison.

The men of the First will form part of the coast defence at Portland and will be distributed at various forts in the harbor.

TAYLOR'S DEPOSITION

READ AT TRIAL OF CALEB POWERS.

By Associated Press to The Sun

GEORGETOWN, Ky., Aug. 21.—In the Powers case today, the deposition of former Governor Taylor, the reading of which was begun yesterday afternoon was concluded. The court excluded 15 questions asked as to the conversations with W. H. Cullen as to his (Taylor's) reasons for pardoning Caleb Powers, the political complexion of the general assembly at the 1900 session, the filing of his certificate election and his reasons for leaving the state of Kentucky after being indicted. These were held by the court incompetent.

STEAM HEATING
WATER HEATING
FURNACE HEATING
CARROLL BROS.'
Tel. 640. 36 Middle St.

BLUE AND GREEN
Discount Stamps
GIVEN
JOHN F. SAUNDERS,
159 Gorham St., Cor. Summer St.
Telephone 649-2.

Green and Blue Trading Stamps
50 stamps with 1 lb. 50c Baking Powder.
30 stamps with 1 lb. 50c Tea.
10 stamps with 1 lb. 20c Coffee.
5 stamps with 1 lb. 18c Butterine.
5 stamps with 1 lb. 14c Force.

Corned Beef . . 3c to 6c lb.

Smoked Shoulders	10c lb.
Best Canned Tomatoes	3 for 25c
Best Canned Peas	3 for 25c.
Best Canned Corn	10c
Best Canned Pears	12c
Best Challenge Milk	2 for 25c
Mince Meat	8c a package

BEST GLOBE BUTTERINE.
3 prints, 50c; tubs, from 13c a lb. up.

CHOICE LINE OF TEAS

75c Best Oolong	50c lb
60c Formosa-Oolong	30c, 4 lbs $1.00
80c Golden Tips Assam	50c, 4 lbs $1.00
50c Orange Pekoe	25c, 5 lbs $1.00
50c English Breakfast	20c, 7 lbs. $1.00

If we lie, we contract debts that have to be met in future loss and unpleasantness. The publisher who lies about the circulation of his paper, not only injures himself, but attracts the average merchant to an atmosphere of injustice and falsehood.

THE ALLEN CASE

Sum of $7000 May be Recovered

By Associated Press to The Sun

BOSTON, Aug. 21.—Another phase in the Willard S. Allen defalcation case, came to light today, which will probably result in the New England Methodist Preachers' Aid society in recovering $7,000 in the Bismarck Nugget Gulch consolidated mining company, a corporation organized under the laws of Montana. These shares have a face value of $7,000, but their fair market value is stated to be 65 cents per share. These shares, it is said, appear to have been transferred to Mary A. Allen, daughter of the defalter within nine days of his flight.

Today Judge Sheldon of the superior court issued a temporary injunction against Miss Allen, to restrain her from disposing or transferring the shares.

CHOLERA OUTBREAK

ON BOARD THE TRANSPORT SHERMAN.

By Associated Press to The Sun

MANILA, Aug. 21—The sailing of the transport Sherman out from Manila 12 days homeward bound to San Francisco, was delayed by her having been quarantined owing to the outbreak of cholera on board.

Only one case was reported, and it was cured when the vessel left. She carried the 10th infantry regiment.

Ladrones, it is reported, attacked the town of Tartac recently and fought the inhabitants for an hour, when the majority of the constabulary acting as garrison were in the field.

WILL ARBITRATE

THE QUESTION OF OWNERSHIP OF ISLANDS.

By Associated Press to The Sun

LONDON, Aug. 21—As a result of communications exchanged between Ambassador Choate and the foreign office here, it is expected that when Foreign Secretary Lansdowne returns to London in the autumn a treaty will be signed referring to arbitration the question of the ownership of the group of islands off the coast of Borneo, claimed by both Great Britain and the United States.

The islands are not considered valuable and there is no danger of friction on the subject of their ownership.

WALL STREET GOSSIP.

By Associated Press to The Sun

WALL STREET.—10.10 a. m.—The average level of prices of opening quotations was a large fraction over last night's closing. The grangers and Pacifics led, with gains approaching a point in Chicago Great Western; Canadian Pacific and Union Pacific. Amalgamated Copper rose ¾ and Virginia-Carolina Chemical 2 points. A slight shading of Pennsylvania was the only exception to the advance, but there was some yielding after the opening.

11 a. m.—The market rose vigorously led by Amalgamated with a 2 point rise. St. Paul, Union Pacific, Atchison, Missouri, Pacific, Rock Island, Reading, Baltimore & Ohio, Erie, United States Steel and other representative stocks rose a point or more and heavy blocks changed hands on well-distributed buying orders. Minneapolis, St. Paul & Sault Ste Marie gained 3, North American 3¼ and Consolidated Gas 3½. Colorado Fuel lost 3½. There was a sharp reaction before 11 o'clock and Amalgamated, Rock Island, St. Paul, Atchison, Missouri Pacific, Union Pacific and Pennsylvania fell back a point.

Noon—The market became dull but was inclined to settle to a lower level. Prices quite generally got a fraction below last night. Acute weakness in the United States Realty stock had a disturbing effect, the common losing 1¾ and the preferred 5½. Sugar dropped 1¼.

Bonds were steady.

1 p. m.—There was a rise of 2 1-2 in United States Realty pfd and the declining tendency elsewhere was checked, but the recovery was insignificant. American Car, Locomotive pfd., Chicago Terminal and Paper rose a point or more. Iowa Central pfd. declined 3.

2 p. m.—A sudden rally of 5 1-8 in Colorado Fuel stiffened the market a trifle, but large selling of Pennsylvania developed and this stock sold 5 1-8 under last night. Union Pacific lost a point and the whole list turned heavy.

WILL SEEK NEW FRANCHISE.

By Associated Press to The Sun

MILLBURY, Aug. 21—The promoters of the Worcester & Providence street railway company, whose plans for building the line through Millbury to Sutton have been upset by complications with other roads, now have plain sailing and will make a fresh start at an early date. The first move will be to apply for a franchise and the line is likely to be built next season.

HEALTH INSURANCE

We have a Health Policy which will interest you. Provides indemnity in case of illness and keeps the family bills paid. In this season when sickness is so prevalent there is no better investment than this policy. Drop us a postal and we shall be glad to show you the policy.

JOHN A. DONOVAN
Donovan Building,
General Insurance, Lowell, Mass.

NOTICE

J. H. Burke & Co. are to cease business. All persons, both debtors and creditors, will please settle business affairs with the firm.

The store at 19, 23, 25 Coburn street and at 84 and 88 West Third street will be open daily from 9 a. m. to 5 p. m. until Sept. 1 for such settlements and to complete all affairs incident to business dissolution.

JOHN H. BURKE & CO.

PERSONAL

Will William Hines please write or call on his friend, 47 Linden avenue, Malden, Mass. I am very anxious to see him; business, important.

TALKED FINANCE

President Discussed Political Matters With Guests

By Associated Press to The Sun

OYSTER BAY, N. Y., Aug. 21—Financial legislation and national and New York state politics were the principal topics of discussion today between the president and his guests.

Early in the day Representative J. E. Hill of Connecticut talked with the president on the prospects of enacting remedial financial legislation at the approaching session of congress.

William D. Murphy of New York, a long time friend of the president, also discussed finance with Mr. Roosevelt.

Gov. Odell of New York was expected to arrive in Oyster Bay on the yacht Aileen shortly after noon. He will remain with the president several hours, taking luncheon with Mr. and Mrs. Roosevelt.

This evening Sec. Cortelyou of the Department of Commerce and Labor, and Representative J. W. Babcock of Wisconsin, will be dinner guests of the president.

Sec. Cortelyou will spend the night at Sagamore hill.

HERD OF CATTLE

Killed by Poison Placed in Food

By Associated Press to The Sun

ATTLEBORO, Mass., Aug. 21—The poisoning of a second herd of cattle and a large flock of fowl in the neighborhood of Bearcroft today caused a stir of excitement among the farmers hereabouts.

Eight head of cattle belonging to H. D. Butterworth are dangerously ill and the entire flock of fowl belonging to R. A. Smith are dead of poison which was mixed with the feed by some one not yet known to the police.

A clew in the way of a large quantity of poison stored in a shed has been found, and it is believed that the poisoner who has been using it will be run down.

The herd of Dr. George Mackie was poisoned last week and half a dozen head of cattle are dead as a result. It is believed that the miscreant is prompted by revenge.

WANT MORE PAY

BAR EXAMINERS MAKE A DEMAND UPON COUNTIES.

By Associated Press to The Sun

BOSTON, Aug. 21.—The special recess committee on the compensation of State and county officials gave another hearing yesterday morning at the State house, the question considered being the compensation of bar examiners.

Hollis R. Bailey, chairman of the bar examiners, said that the fees for theh last three years were about $750 a year for each member. He thought, and all the examiners thought, that they did not receive enough compensation.

Milton Reed of Fall River, a member of the board of bar examiners, was the next witness. He thought that the chairman of the board and the secretary did more work than any of the other members of the board, and if a regular salary was to be fixed they should be given at least $200 more than the others. If a salary was to be fixed the chairman and secretary should receive a salary of $1200 a year.

The committee also considered the compensation of the registrars of deeds of the different counties.

The committee suspended the hearing, to meet again today at 10.30, when a new subject will be discussed.

OFFICERS ELECTED

BY THE NEW ENGLAND PHOTOGRAPHERS' ASSOCIATION.

By Associated Press to The Sun

BOSTON, Aug. 21.—The election of the officers was the principal business transaction at the convention of the New England Photographers' association today. The following were chosen:

President, George E. Tingley, of Mystic, Conn.

First vice-president, E. E. Merrill, of Salem, Mass.

Secretary, G. W. Bolton, Rockville, Conn.

Treasurer, F. M. Holman, Attleboro.

State vice president:

New Hampshire, W. H. Manahan, Hillsboro.

Rhode Island, P. H. Mills, Providence.

MEET IN NEW YORK.

By Associated Press to The Sun

CLEVELAND, Ohio, Aug. 21.—New York city was chosen today as the next meeting place for the 1905 convention of the Order of Scottish Clans.

If you use a nerve stimulant when you don't need it you will soon use a nerve stimulant because you do need it.

Drop stimulating drinks and take up the nutrient drink—

HOOTON'S COCOA

ALWAYS USE HOOTON'S COCOA. NOURISHING, SATISFYING.

Premium Slip in Each Can.

HOOTON COCOA AND CHOCOLATE COMPANY, NEWARK, N. J., U. S. A.

Properly Fitted Glasses

Aid the eyes to see without fatigue. . . .

GEO. G. ROGERS

145 MERRIMACK STREET.

STILL HOPEFUL

Sir Thomas Expects to Win

By Associated Press to The Sun

NEW YORK, Aug. 21—Sir Thomas Lipton said today:

"I have not lost hope in the slightest. The conditions yesterday were the worst I have ever seen off Sandy Hook. I have been here now since June and we never had anything so bad. It was purely a matter of luck. The Shamrock got no show from the wind. The Reliance was getting all the wind she wanted to foot away from us, while the Shamrock was lying without a breath. Whenever we did get a breeze we lost no time in making up the Reliance's gain, but the luck never lasted with us.

"As a matter of fact, the Shamrock came about to come home seeing it was hopeless to continue when she was getting no wind. The Reliance's sails were full when our sails were lying limp."

Continuing Sir Thomas said:

"The Shamrock, while the wind lasted, did better work yesterday than the Reliance. Others may say what they like on this matter, but this is my positive belief."

During the afternoon both the Shamrock and Reliance were fast to their moorings with all sails down. On board the Reliance men were at work overhauling the mainsail.

MUCH PLUNDER

Found in Possession of Mason Gray

By Associated Press to The Sun

BOSTON, Aug. 21—Mason C. Gray, who says he is 21 years old, and gives Mystic, Conn., as his home, was arrested here today charged with breaking and entering and larceny in the Back Bay section. Much plunder was recovered which was said to have been stolen during the past few days.

The police are searching for evidence to connect him with numerous house robberies in Back Bay and So. End of recent date and in the hope of recovering the missing property.

DAMAGED BY FIRE

LOSS IN BUILDING AND STOCK IS $150,000.

By Associated Press to The Sun

ST LOUIS, Mo., Aug. 21.—The building occupied by the A. S. Aloe & company, dealers in optical supplies and surgical instruments, was badly damaged by fire today. The total loss is said to be $150,000, partly insured.

A crossed electric wire is thought to have caused the fire.

STRUCK FATAL BLOW

HARVEY THOMAS' NECK WAS BROKEN.

By Associated Press to The Sun

FRANKFORT, Ind., Aug. 21—A blow with the fist which broke the victim's neck, caused the death today of Harvey Thomas. Thomas quarreled with Harry Loveland and the latter is alleged to have struck the fatal blow in the fight which followed.

SPRAINED HIS WRIST

WHILE STOPPING A RUNAWAY HORSE.

But for the presence of mind and cool headedness of S. A. Pickering a horse belonging to Contractor Nelson might have done serious damage in Central street.

Mr. Nelson's horse becoming frightened started down Central street at a furious rate of speed and when opposite the Hamilton wall Mr. Pickering rushed into the street and brought the infuriated animal to a standstill. The horse was going at such a speed that Mr. Pickering's wrist was sprained.

VETERAN ACTOR DEAD.

By Associated Press to The Sun

NEW YORK, Aug. 21.—John Ellsler, father of Effie Elsler, the actress, and himself a veteran actor and theatrical manager, died at his home in this city, today, aged 82 years. Heart disease caused his death.

The body will be taken to Cleveland for burial Sunday.

Mr. Ellsler was born in Harrisburg, Pa., in 1821. In 1846 he went to Philadelphia where he began his theatrical career with W. G. Burton, taking comedy and character parts. His first venture as a theatrical manager was in the early '50s in partnership with Joseph Jefferson. Maggie Mitchell and other celebrities were members of the company. Mr. Ellsler went west in 1855 where he remained for 30 years. In Cleveland he brought out his daughter, Effie Ellsler, the original Hazel Kirke, in the play of that name, about the same time also bringing out in prominence Joseph Haworth and Clara Morris. Mr. Ellsler retired from active life in 1886 and came to New York city. A widow, two daughters, Effie and Annie May Ellsler and two sons, John J. and William S., survive him.

MILLS WILL RUN

Fall River Concern to Resume

By Associated Press to The Sun

FALL RIVER, Mass., Aug. 21.—Most of the mills in this city will resume operations next week, the exceptions being those in which more or less extensive repairs are being made. These include the Stafford and Cornell, and perhaps Wampanoag. The repairs at the Davol mills have been completed and that mill will resume operations as will the Crescent, Border City, Sagamore and Chace. It is announced that the curtailment will be resumed on a large scale Labor day week.

NAVAL DEMONSTRATION

SAID TO OFFER ENCOURAGEMENT TO REVOLUTIONISTS.

By Associated Press to The Sun

SOFIA, Bulgaria, Aug. 21—Russia's naval demonstration in Turkish waters is declared here to be an encouragement of the revolutionists in Macedonia. There is increased alarm in regard to the situation.

THREE NATIONS

MAY COMPETE FOR THE DAVIS TROPHY.

By Associated Press to The Sun

NEWPORT, R. I., Aug. 21—It is stated on the authority of the English players that France will probably challenge for the Davis trophy next year with Decugis and Ayme so that if America challenges, as expected, there will be three nations in the competition.

VIOLENT DECLINE

IN PREFERRED SHARES OF U. S. REALTY AND CONSTRUCTION COMPANY.

By Associated Press to The Sun

NEW YORK, Aug. 21.—The feature of the stock market just before noon was the violent decline in preferred shares of the United States Realty & Construction company.

That stock sold off over 5 points on fairly large offerings. On the stock exchange the impression prevailed that the stock offered today was long stock, implying forced liquidation. Realty common shares also sold off a point and a quarter. The remainder of the active list was affected sympathetically.

ROOT AND GARDNER

MAY BE MATCHED TO MEET AGAIN.

Jack Herman, matchmaker of the International A. C., of Fort Erie, who is in Chicago, says that he will arrange a match in a few days between Jack Root and George Gardner.

Herman has had a talk with both pugilists and they have agreed to meet at Fort Erie. Herman is prepared to donate a purse of $7500 for the battle. He purposes to hold the mill during the first week in October.

The only hitch at present seems to be regarding the picture privilege. Both pugilists want a share of the proceeds of the pictures, if any are taken. Herman, however, is not inclined to let the pair in on the privilege.

The case of the International A. C. will come up for trial during the next ten days. Herman is confident of a favorable decision.

SECRETARY MOODY

PAYS FIRST VISIT TO NEW YORK NAVY YARD.

By Associated Press to The Sun

NEW YORK, Aug. 21- Secretary of the Navy Moody today made his first official visit to the New York navy yard.

He arrived off the battery on the dispatch boat Dolphin and was taken to the yard on the naval tug Narkeeta. A salute of 15 guns greeted his arrival, while three companies of marines and the band were lined up at the pier. After a brief reception at the commandant's office for the various heads of departments, Mr. Moody was taken on a tour of inspection. He was accompanied by Rear Admiral F. T. Bowels, chief of the bureau of construction and repair, and Lieut. Commander H. C. Poundstone, aide to Rear Admiral Rodgers, commandant of the navy yard.

Secretary Moody and Rear Admiral Bowels were then the guests of Rear Admiral Rodgers at luncheon.

REV. A. S. GREEN

DENIED HOTEL ACCOMMODATIONS IN ST. JOHN, N. B.

By Associated Press to The Sun

ST. JOHN., N. B., Aug. 21.—Rev. A. S. Green of Truro, N. S., a negro clergyman, who arrived early today to attend the Maritime Provincial convention of Baptists here, was refused accommodations in two St. John hotels and is the guest of Rev. Dr. G. O. Gates, pastor of the Germain street church. Rev. Mr. Green is an M. A. graduate of Colby university, Maine, and of Newton Theological seminary, Mass. The delegates are greatly incensed at the drawing of the color line and have made public remarks to that effect.

BUSINESS FINISHED

BY THE G. A. R. AND WOMEN'S RELIEF CORPS.

By Associated Press to The Sun

SAN FRANCISCO, Aug. 21—The Grand Army veterans and the ladies of the auxiliary bodies completed their business today.

The national encampment met in executive session to receive the reports of the committee on resolutions and transact final business. The Woman's Relief Corps and the Ladies of the Grand Army proceeded with the election of officers, also in secret session.

EXCHANGES AND BALANCES.

By Associated Press to The Sun

BOSTON, Aug. 21—Exchanges $19,663,297. Balances $1,312,188.

GREAT BRITAIN

Will Not Join Naval Demonstration

ASSURANCE GIVEN TO THE TURKISH AMBASSADOR

Italy Also May Hold Back

By Associated Press to The Sun

LONDON, Aug. 21—The Turkish ambassador called at the foreign office this afternoon to make inquiries regarding the report that it was the intention of the powers to make a joint naval demonstration in Turkish waters and to enter protest if anything of the kind was contemplated.

The foreign office officials made it clear to him that Great Britain has taken no action of this character and it appears as if Italy will also refrain from carrying out her determination to dispatch warships to Turkey, as the Italian embassy says no report of their departure has yet been received.

This is taken by the embassy to indicate that there have been developments making the steps inadvisable or unnecessary at the present moment, perhaps due to the Turkish acceptance of the Russian demands which was confirmed at the Turkish embassy.

The negotiations respecting Macedonia are conducted on the continent, Foreign Secretary Lansdowne and most of the ambassadors being away from London.

The diplomats point out that the scheme for a settlement of the Macedonian question outlined by the Independance Belge yesterday could not be approved by the powers as it is evident Turkey would never submit to a peaceful occupation of the Bosphorus and the Dardanelles. A turkish official said this could only be done after fighting.

BIG WHIST PARTY

BY COURT ST. ANTOINE FOR RELIEF FUND.

A whist party under the auspices of Court St. Antoine, Catholic Order of Foresters, was held at the hall of L'Association Catholique last night and the proceeds of the affair will be turned into the relief fund for the sufferers of the recent explosion. About 400 tickets were sold and almost every one who bought tickets were present.

During the first part of the evening the following program was carried out:

Chorus, "O Canada," by eight members of the Choer Rossini, accompanied by Mr. Edouard Vincelette. Ave Marie, Mr. Alberic Ducharme, with piano accompaniment by Mr. Vincelette and violin obligato by Mr. Henri Patenaude. Mock sermon, by little Richard Poirier of Nashua. Violin solo, Mr. Sylvio Authier of Holyoke, with piano accompaniment by Miss Ida Tarte. Piano duet, Misses Marie Louise Menard and Marie Lamothe. Reading, Mr. Henri Dalgle. Song, Mr. Henry Alexander, accompanied by Miss Ernestine Alexander. Violin solo, Mr. Sylvio Authier. Piano duet, Mr. Archibald Archambault and Miss Eva Archambault. Song, Miss Octavie Menard, with accompaniment by Miss Marie Patenaude. Piano duet, Misses Annette Vigeant and Anita Boulais.

From 9 until 10 o'clock whist was enjoyed and prizes were won by the following:

First prize, rug, Mr. Jos. Venlette; second, bust of Leo XIII, Miss Anna Houle; third, dinner set, Mr. Adelard Jutras; fourth, crystal set, Mr. Edward Chouinard; fifth, umbrella, Mr. Charles Barry; sixth, black silk petticoat, Mrs. Auguste Jodoin; seventh, smoking set, won by Mr. Auguste Jodoin; eighth, five pounds of butter, Mr. Eugene Desruisseaux; ninth, bag of flour, Mr. S. J. Bernier; tenth, hooties, won by Mr. Archibald Archambault and Miss Vezina.

The success of the party was due to the zealous and untiring work of the following efficient corps of officials:

President, Frederick Giroux; secretary and treasurer, Arthur N. Boulais; aids, Malcom J. Lafrance, Joseph Boudreau, George Cayer, Alpheda Roy, Charles E. Bourret, Venant W. Donais, Alfred Cloutier, Leonce Fortin, Jean Paradis, N. P. Boule, Philippe Legasse, Azarie Belanger, Eugene Boudreau.

RUSSIAN SQUADRON

WILL PROBABLY LEAVE TURKISH WATERS IN A FEW DAYS.

By Associated Press to The Sun

PARIS, Aug. 21—Official advices say the Russian squadron of India is likely to leave Turkish waters within the next few days, as the Turkish government has given assurances that it will meet all the Russian demands. The withdrawal of the warships will be due chiefly to Turkey's assurances, but also to Russia's desire to avoid the step which might appear to be antagonistic to Bulgaria.

DETECTIVE AGENCIES.

H. C. GREENE

LICENSED DETECTIVE.

Evidence secured in all matters. All business confidential.

29 CENTRAL STREET

E. H. WHITE

Successor to Fish & Plummer.

137 CENTRAL STREET

Our Motto: "Honest Representation, Fair Dealing, Justice to the Owner, Satisfaction to the Buyer."

FOR SALE—Cottage house and three-fourths of an acre of land near the Fair Grounds. Price $1600.

FOR SALE—Cigar and Tobacco store near Merrimack square. Doing a fine business. Price $1000.

FOR SALE—Eight room house, bath, hot and cold water, open plumbing, good lot of land. Price $2200. Terms $300 down, balance easy payments.

FOR SALE—Six-room cottage, bath, hot and cold water, open plumbing. New price, $1200. Terms, $200 down, balance easy payments.

A carpenter states that it will cost to build at the present time a 2½ story house that we were showing him recently containing nine rooms, bath, laundry, set tubs, hot water, $2700 besides the land. $600 feet of land at 15 cents per foot would be $675—$3375. We can sell the property for $2100. $200 down and balance easy terms.

FOR SALE—20 acres land, 12 acres nice tillage land, 8 acres woodland, 10 room house, lots of fruit, on electric line, 5c fare; in Billerica. Price $1600.

SPECIAL NOTICES

ARE YOU COLLECTING STAMPS?—We have both kinds, blue and green, and give them away in quantities with Tea, Coffee and Baking Powder. Dickson's Tea Store, 58 Merrimack street.

THE SUN IN BOSTON—The two o'clock and five o'clock editions of The Sun are on sale every day at both newsstands in the Union station, Boston.

SUMMER RESORTS.

BILLERICA COTTAGE, Revere beach, might be called the "Lowell" cottage, as it is the most popular house at the beach for Lowell visitors; it is located at 372 Ocean avenue, within a stone's throw of the surf; excellent board, pleasant rooms, reasonable rates. Miss McDonald, prop.

"THE OCEANSIDE"—Formerly the Bay View hotel, under the management of Mrs. Roby, has been remodeled and newly furnished; this place has always been a favorite resort with Lowell people; rates $1 and $1 25 per day.

"THE LEIGHTON," Salisbury Beach, is now open for the season; good rooms and the finest board.

SITUATIONS WANTED

IF YOU WANT an experienced nurse apply at 50 Lee street.

SITUATION WANTED—By an experienced undertaker, would accept position as manager or embalmer; 5 years of experience; American and can speak French. Call or address 42 June street.

WANTED—Situation by an American man in market as manager and meat cutter; can speak French. Call or address 42 June street.

WANTED—Situation as stationary fireman; first-class license; six years' experience; good reference; can go to work at once. Address T. C., Sun.

LEGAL NOTICES

To the Honorable the Justices of the Superior Court within and for the County of Middlesex:

Respectfully Shela and represents Jennie E. Lillis of Arlington, in said county, that she was lawfully married to John D. Lillis now of Bethlehem, state of New Hampshire, at Orwell, state of New York, on the thirteenth day of February, A. D. 1884, and thereafterwards your libellant and the said John D. lived together as husband and wife in this commonwealth, to wit, at Irving; that your libellant has always been faithful to her marriage vows and obligations, but the said John D. being wholly regardless of the same, at Irving, on or about the 19th day of January, A. D. 1900, utterly deserted your libellant and that said utter desertion has continued for more than three consecutive years next prior to the filing of this libel.

Wherefore your libellant prays that a divorce from the bonds of matrimony may be decreed between your libellant and the said John D.

Dated this 13th day of August, A. D. 1903.

JENNIE E. LILLIS.

Commonwealth of Massachusetts.

Middlesex, ss.

Superior Court, August 14, A. D. 1903.

Upon the libel aforesaid it is ordered that the libellant notify the libeller to appear before our justices of said court at Cambridge, in said county, on the first Monday of September next, by causing an attested copy of said libel and of the order thereon, to be published in The Lowell Sun, a newspaper published in Lowell, in the county of Middlesex, once a week, three weeks successively, the last publication to be fourteen days at least before the said last mentioned day, and that an attested copy of said libel and order thereon be sent by registered letter to the residence of the libeller as set out in the libel, that he may then and there show cause, if any he have, why the prayer in said libel set forth should not be granted.

THEO. C. HURD, Clerk.

A true copy of the libel and of the order thereon.

Attest, THEO. C. HURD, Clerk.

COMMONWEALTH OF MASSACHUSETTS, Middlesex, ss. Probate Court.

To the next of kin and all other persons interested in Emily Winder of Tewksbury, in said county of Middlesex, minor.

Whereas, a petition has been presented to said court by John W. Galloway of Lowell, in the county of Middlesex, praying for the appointment of himself, or some other suitable person, as guardian, and for the custody of said minor.

You are hereby cited to appear at a Probate court to be held at Cambridge, in said county of Middlesex, on the first day of September, A. D., 1903, at nine o'clock in the forenoon, to show cause, if any you have, why a guardian should not be appointed and have the custody of said minor as aforesaid.

And said petitioner is hereby directed to give public notice thereof to the next of kin of said minor and others interested by publishing this citation once in each week for three successive weeks, in The Lowell Sun, a newspaper published in Lowell, the last publication to be one day at least, before said court, or by delivering a copy thereof to each of the said next of kin at least seven days before said court.

Witness, Charles J. McIntire, Esquire, first judge of said court, this fifth day of August, in the year one thousand nine hundred and three.

S. H. FOLSOM, Register.

COMMONWEALTH OF MASSACHUSETTS, Middlesex, ss. Probate Court.

To the heirs-at-law, next of kin, creditors and all other persons interested in the estate of Eliza Galloway, late of Tewksbury, in said county, deceased, intestate.

Whereas, a petition has been presented to said court to grant a letter of administration on the estate of said deceased to John W. Galloway of Lowell, in said county, or to some other suitable person.

You are hereby cited to appear at a Probate court to be held at Cambridge, in said county of Middlesex, on the first day of September, A. D., 1903, at nine o'clock in the forenoon, to show cause, if any you have, why the same should not be granted.

And said petitioner is hereby directed to give public notice thereof by publishing this citation once in each week, for three successive weeks, in The Lowell Sun, a newspaper published in Lowell, the last publication to be one day at least before said court.

Witness, Charles J. McIntire, Esquire, first judge of said court, this fifth day of August, in the year one thousand nine hundred and three.

W. E. ROGERS, Assistant Register.

J.W. BRUCE & CO.

Real Estate and Business Brokers

CIGAR AND TOBACCO STORE, doing good business, must be sold before the 15th inst. Price $400.

NEW COTTAGE HOUSE, with ¼ acre of land, at Cobble lake; 100 feet frontage on lake. Price but $1300. Here is a great bargain. Call at once.

O. L. D ESTABLISHED GROCERY STORE; good stock; all cash trade; clear $20 a week. Price $725.

TWO SEATED CARRYALL, rubber tires; also Stevens' goddard for sale cheap.

FARM, 70 acres, on electric line, river frontage; fair buildings and in good condition. Price but $1350, worth $2500.

Apply J. W. BRUCE & CO.

WANTED

WANTED—Situation as engineer; third class license; seven years' experience; best of reference. Joseph Lachance. Call 26 Hale street.

WANTED—Tenement of three or four rooms, near city hall. Address, stating rent and convenience, J. B. H., Sun office.

WANTED—Cheap driving horse. Call at 69 Grove street Sunday or evenings before 8.

WANTED—Children to board in East Chelmsford. Take Boston car, second house on right past city line.

ST. CHARLES BARBER SHOP, 406 Middlesex street; 6 first-class workmen; under the management of Louis Joy. Your patronage solicited.

ANY BUSINESS can be improved by advertising it in this column.

HELP WANTED

WANTED—Good strong girl for general housework; table and kitchen girls; also assistant cook. Phi's Employment agency, 29 Central street.

WANTED—A good, honest farmer or mechanic to take orders for graded nursery stock; wages $30 week and expenses. Lock box No. 8, Springfield, N. J.

WANTED—Second hand typewriter, late model, good condition; Smith, Remington or Underwood preferred. Address giving price, Stenographer, Sun office.

OUR MEN are making $3 to $10 a day fitting glasses; our Free Eye Book tells all about it; write today. Jacksonian Optical College, chartered, Jackson, Mich.

CIRCULAR and sample distributors; no canvassing or peddling; experience unnecessary; good pay. Continental Distributing service, Chicago.

CIRCULAR and sample distributors wanted everywhere; no canvassing; good pay. Cooperative Adv. Co., N. Y.

WANTED—Carpenter or cabinet maker with $500 to take interest in manufacturing a first-class patent; big money in it. Call and see sample. Inventor, M. V., 71 Cabot street, city.

CIGAR SALESMAN WANTED—Experience unnecessary; good pay. Emanuel Co., station "J," New York.

WANTED—At once, a few energetic, industrious agents, men or women, to canvass and collect; fine line of goods; salary or commission. D. A. Floyd, Supt., 26 Central street, room 33.

WANTED—A woman to take care of two children. Inquire at 1 rear of 31 Coburn street.

WANTED—Three carpenters. Apply J. R. Bedwell, 34 Buckley avenue, or new house on Laurel street.

WANTED—A kitchen girl. Apply 213 Middlesex street.

GIRL WANTED for table work. Apply 460 Market street.

WANTED—Lady canvassers for old reliable goods. Apply in person to George A. Begg, Washington Tavern.

WANTED—A first-class table girl. 93 John street. Call at once.

WANTED At once, a few experienced sewing in hands. Apply at Merrimack Woolen company.

WANTED—At once, a man to collect and represent a large company; must be well recommended; salary and commission paid. Call afternoons 4 to 5, room 34, Hildreth building.

WANTED—Ex agents of the John Hancock, Prudential and Metropolitan Insurance companies will hear something to their advantage by calling at 39 Elliott street from 7 to 8 p. m. Inquire J. T. Fitzgerald.

A GOOD CHANCE is offered to any ambitious person over 21 years to enter a lucrative business; where promotion to successful men is guaranteed; salary and commission from the start. Apply 13 Merrimack square, room 1 (Howe bldg.)

WANTED—First-class milliner, good pay and long season to the right party. Apply in person to E. Robinson, 163 Essex street, Lawrence, Mass.

WANTED—Man for general farm work and teaming. Inquire R. W. Foster, Andover street, end of car line.

BARBER wanted at 359 Broadway.

BOYS WANTED at Cutler's farm, Mammoth road, Dracut, Mass.

WANTED—A woman for light housework and care for a child. Apply at 67 Pleasant street.

WANTED—Two Greeks and two Portuguese agents; splendid chance for a bright man. Apply at 13 Merrimack sq., room 1 (Howe building.)

WANTED—An experienced kitchen girl at 432 Central street.

WANTED—Young man between 16 and 21 years of age to learn barber trade, working evenings and Saturdays for first two months. Apply Sun office.

I WANT a good kitchen girl; no washing, ironing or chamber work. Thomas Dan, 56 Mass. corp., opposite Prescott mills.

WANTED—A man from the country on the farm. Call S. P. Pike, 628 Middlesex street.

WANTED—Experienced girls to make paper boxes. Apply C. P. Hatch & Co., 76 Church street.

WANTED—A woman to do light housework and to care for two children. Call 131 Cushing street.

WANTED—Good chamber girl, kitchen girl and table girl at 53 Lee street.

TO LET

TO LET—House of 17 rooms, all modern improvements, on Lawrence street, near Tyler street. Apply at 14 Mill street.

BLACKSMITH SHOP to let; all equipped; two forges. 38 Mammoth road, near boulevard.

TO LET—A large cottage and barn at 52 Butterfield street; the house has 13 rooms; rent moderate. Inquire Maguire grocery, corner of Salem and Common sts.

TO LET—Good furnished rooms. Call at 70 Church street.

TO LET—Tenement of 4 good rooms at 367 Lincoln street.

TO LET—Good stable with carriage room. 20 Otis street.

TO LET—Seven and five room tenements, in good repair, at 94 and 96 Concord street. Apply for particulars to 230 East Merrimack street.

INFORMATION WANTED.

INFORMATION WANTED as to the whereabouts of John, James, Joseph, Thomas and William Duffy, sons of Mary Duffy, formerly of Fall River. Address Eliza Daley, care The Sun office.

MONEY TO LOAN

PAWNBROKER—Money to loan; money loaned on all valuable articles, clothing; rates reasonable. A. Stein, 343 Middlesex street, Lowell, Mass.

MONEY TO LOAN on furniture, pianos and all personal property. Private office. (Strictly confidential.) Room 5, Swan building, 26 Central street.

MONEY ON CREDIT without security. Boarding houses, retail merchants, and salaried people; easy payments; lowest rates in city. Merrimack Loan Co., 25 Associate building.

MONEY TO LOAN salaried people, retail merchants, teamsters, boarding houses without security; easy payments; largest business in 42 principal cities. Tolman, Room 28, Associate building.

MONEY TO LOAN at short notice on furniture, pianos, etc. Leases paid off and more money advanced. All business strictly confidential. Address W. E. Leinhas, Room 9, Barristers' hall.

REAL ESTATE FOR SALE

A SPLENDID renting property paying 12 per cent. on price asked; few hundred dollars will make it worth double, located near postoffice and mills; will suit anyone with few hundred dollars. Best farms of life and fire insurance written. M. J. Sharkey, Swan's building, 26 Central street.

SMALL FARMS and Camp Lot at Riverdale, on the Shawsheen river, in Billerica, on line of electrics between Woburn and Lowell, via Burlington; easy terms. Apply on premises or address for plans, etc., E. F. Sellew, Billerica, Mass.

FOR SALE—Best lot of land, Branch street, for house or business; price $1250. G. P. Walker, 954 Middlesex street.

LANDLORDS.

If you have a tenement idle that rents for $15 a month, you are losing 50 cents a day every day it is vacant. A little ad. in The Sun "To Let" column will rent your tenement in a very few days. Others have tried it with good results; why don't you try it?

FOR SALE

SODA WATER TANKS repaired or exchanged; new and second-hand tanks for sale; send for circular and prices. Robt. M. Green & Sons, manufacturers of soda water apparatus, Philadelphia, Pa.

DEMOCRAT WAGON, new, will sell cheap. R. H. Armitstead, 38 Mammoth road.

FOR SALE—Stanhope buggy; cost $250; also a light driving harness. Inquire 79 Royal street.

FOR SALE—D. 12 W. W. sewing machine, almost new; price $6. Ideal Cloak Co., 110 Middlesex street.

FOR SALE—A fruit and candy, cigar and tobacco store; located in centre of city; will sell low if taken at once, as owner is leaving the city. Write to Box 21, Sun office.

FOR SALE—Soda fountain and counter, show cases, 100-egg Prairie State incubator and brooders; also one sleigh. Apply to James Bennett, 94 Fowler road.

FOR SALE—First-class restaurant in the Highlands. Inquire 82 Branch street.

TWO COMBINATION SAFES for sale; price $25 each, worth $75. Inquire at Lowell Packing Provision Co., corner Middle and Palmer streets.

FOR SALE—Barber shop at 407 Broadway.

FOR SALE—Norris square piano; also folding bed, to be sold cheap. Apply Sun.

25,000 SICK; death rate increasing; cause, impure water; do you want to drink your water pure? then use The Living Spring Filter, the up-to-date 20th century invention for the purification of drinking water; pure water makes perfect health; the Living Spring Filter makes pure water; sent price $1.00. Address Hussey & Hutchins, 22 Smith avenue, Dirigo Filter Mfg., Co. Courteous salesman wanted.

CAMP FOR SALE—On the banks of the Merrimack river, suitable for a family of eight; 5c fare from Lowell; also a boat. Apply 3 Alder street, Lawrence, Mass. Edward Sharkey.

FOR SALE—A full blooded bull terrier; cheap. Inquire 23 Cross street.

FOR SALE—A large liquor saloon, all furnished, in first class manner, on Main street, opposite the post office, in Woonsocket, R. I.; the place is now doing a good and profitable business. For further particulars inquire at 54 Main street, Woonsocket, R. I.

FOR SALE—A variety store situated in a good business neighborhood, established trade of seven years; an exceptionally fine place for one who dress-makes. Poor health of owner reason for selling. For all particulars, terms, etc., inquire of E. R. Donovan, room 1, Swan block, 26 Central street. It may be your opportunity.

RUBBER STAMPS at wholesale prices. ½-in. one line stamps, 15c; 1¼ in., 20c; 35c ink pads, 25c; 25c. ink pads, 15c.; 50c. linen markers, 25c; business stamps, 15c. per line. J. M. Fellows, 168 Merrimack St.

One Waverly Electric Delivery Wagon

never been used; in perfect condition.

One Waverly Electric Stanhope,

perfect condition. New exide battery.

N. E. MOTOR CO.

82 FLETCHER STREET.

MISCELLANEOUS

"THIS BEATS NEW JERSEY"—Charters procured under South Dakota laws for a few dollars; write for corporation laws, blanks, by-laws and forms to Philip Lawrence, late assistant secretary of state, Huron, Beadle Co., South Dakota.

LADIES—Our harmless remedy relieves without fail delayed or suppressed menstruation. For free trial address Paris Chemical Co., Milwaukee, Wis.

S. McHUGH & CO., masons, whitewashing, plastering; estimate given on all work, large or small. Address 15 Lenox street.

GO TO METCALF'S for help or situations and you will be satisfied. Hildreth building.

MADAME RENE—Palmist; hours 9 a. m. to 9 p. m. daily, except Sundays, for a short time only, at 7 Clinton avenue. Readings 50c to $1.

THE COLONIAL COLLEGE of Dramatic Arts, Swan building; acting, elocution, oratory, dramatic literature. Call or write for prospectus.

MRS. ADAMS, Clairvoyant and Card Reader and indian employment office, 35 Gorham street, opp. Court house.

MICHAEL SCHWARTZ, corner Market and Palmer streets, makes all kinds of shoes for cripples and deformed feet at lowest prices; also all kinds of repairing done in first-class manner.

MRS. P. H. COREY offers her sympathy to the afflicted and wishes to call the attention of the people whose homes have been destroyed by the awful explosion that they may have anything in her store at cost price and delivered free. Mrs. P. H. Corey, General Supply House, 197-199 Middlesex street.

DRINK GLORIA—Look out for imitations and don't be an easy mark for frauds. Boyle Bros. Telephone.

WE ARE ALL READY for fall styles from $1 up. Caps from 10c up at Doherty's, the hatter, 261 Middlesex street.

SAVE MONEY by buying your wall papers and having your paperhanging done at D. Baker & Co.'s, 156 Gorham St. We will paper your room with gilt paper for $2. Good workmanship guaranteed; send postal, will call with samples.

NEW AND SECOND HAND FURNITURE bought and sold; also furniture moving done in a careful manner; always big bargains at our store. McGauvran Bros., Merrimack street, opp. City Hall.

LADIES—Dr. LaFranco's Compound gives positive relief. Powerful combination. Used by 200,000 women. Price 25 cents. Druggists or by mail. Address LaFranco & Co., Philadelphia, Pa.

MOTHERS—Rent's Destroyer kills lice on children and all insects. Cures dandruff and itching scalp. Prevents falling hair. Harmless, 25c. Only at Falls & Burkinshaw, 418 Middlesex street.

LOST AND FOUND

LOST—Lady's pocketbook containing sum of money, some cards and railroad ticket. Reward for return to Sun office.

LOST—A gold watch between Bon Marche and Johnson bakery. The finder will be rewarded by leaving at 213 Stackpole street.

LOST—Gold fob chain on Branch, School or Powell street. Reward at 23 Emerson street.

FOUND—Pair of silver mounted eyeglasses. Call at A. Corsette, 465 Moody st.

LOST—In the waiting room Tuesday afternoon, a parcel containing embroidered towels and other things. Return to 15 Alder street and receive reward.

LOST—On Central street, Thursday afternoon, a gold top of an umbrella handle. Return to 215 Worthen street.

LOST—A child's gold neck chain between the residence of S. A. Pickering, Hastings street, and Crockett's store, on Liberty street. Return same to S. A. Pickering, 31 Hastings street, and receive reward.

LOST—A chatelaine bag this morning between Pike's market and 66 Rock street. If any one finds it please return to 66 Rock street.

FOUND—Aug. 17, a pocketbook. Inquire of Helen Dugdale, 122 Quebec St.

LOST—Pocketbook containing sum of money at 6 a. m. Wednesday, either on John or Paige streets. Reward for return to 39 Paige street.

LOST—A pair of glasses Sunday morning at the Immaculate Conception church. Will the man who picked them up kindly return same to The Sun office.

WATCH LOST—On Bridge street, at the waiting room. Finder will please return to police station and be rewarded.

LOST—Lady's storm coat between Wilder street, Lowell, over town of Andover and city of Lawrence. Return to 48 Central street. Liberal reward.

If you want help at home or in your business try The Sun "Want" column.

THE LOWELL SUN

THREE EDITIONS DAILY.

SUN BUILDING, MERRIMACK SQUARE, LOWELL, MASS.

JOHN H. HARRINGTON, PROPRIETOR.

Member of the Associated Press.

Three Dollars per Year. Twenty-five Cents per Month

☞ The Sun receives the full day service of The Associated Press, the greatest news-gathering organization in the world. The entire service eceived over a leased wire, by our own operator in our own office in The Sun building.

SWORN CIRCULATION FOR JULY

The sworn daily average circulation of the Lowell Sun for the month of July, 1903, was **15,459** A gain of 1952 copies per day over the average for the year of 1902.

Sworn to by Martin H. Reidy, business manager, and Alfred Pilotte, pressman of The Sun, before me, Aug 1, 1903.

WILLIAM A. HOGAN, Notary Public.

☞ This is a larger circulation than the combined circulation of all the other daily papers in Lowell.

☞ An advertisement placed in The Sun is of more value to the advertiser than if it were inserted in all the other newspapers in Lowell, and the cost of inserting it in The Sun is about ONE THIRD the price charged by the other papers.

Watch The Sun bulletins and listen to The Sun megaphone for the earliest news of the boat races today.

It must be granted that Lipton is the prince of sportsmen. There are a great many millions of people in this country today who would like to see him lift the cup.

The city of Lowell hand-tub brought honor to the city even in bearing off the fourth prize at the N. E. muster considering the large number who got nothing at all.

The bonds stolen by Mr. Allen of Boston have not been recovered as was reported. Neither has Mr. Allen been caught as the police predicted he would be very soon.

The kissing defense fund is rapidly swelling in Cambridge, and the prospect is that Supt. Habberly, the anti-kissing member of the metropolitan park police, will lose his suit.

Today if the breeze holds out we will see the test of the racing qualities of the two big yachts. We are beginning to think that the difference may be more in the crews than in the boats.

We are informed that there will be no relief from the corner on cotton until the new crop arrives, but the cotton gamblers are liable to get a corner on that also. The new cotton trust may be able to defeat the speculators.

The appeal sent to the papers of the state outside of Boston in aid of the relief fund for the sufferers caused the Boston fund to take a sudden jump. This shows a charitable spirit on the part of the newspapers throughout the state.

The Christian world should rejoice to see Turkey obliged to appeal for mercy to Russia. The wily sultan, however, will appear very humble and penitent and innocent until he gets the Russian fleet withdrawn and then he will relapse into his old practices.

Ex-Premier Salisbury, now dying, has lived to see some of his cherished policies reversed and discredited by the king, and to see the government committed to what he said would never come to pass. He was the rankest of Tories, but that political brand is fast losing ground in England.

When you want to take the electric cars for Boston it is not necessary to ride first out to Dracut Centre as some do. The Boston cars having some time to spare on reaching the square meander in that direction. In fact the same cars are made to cover two separate and independent routes—one between Boston and Lowell, the other between Lowell and Dracut.

SCIENTIFIC TORTURE OF INDIANS.

It is difficult to believe the story of scientific savagery in which it is alleged that an official of the bureau of ethnology in the department of the interior at Washington procured for money the infliction of unspeakable torture in connection with the sun dance of the Cheyenne Indians. This official and a curator for a Chicago museum are said to be responsible for the torture. It may be that the latter was in search of a curiosity for his museum and intended to secure the victim of the torture.

The report should be investigated, and if found to be based upon fact, the perpetrators should be severely punished.

AUTOMOBILE TRAFFIC INJURES ROADS.

Here is what an English surveyor says of automobile traffic upon certain kinds of roads:

"The automobile traffic has had a curious effect upon the roads, especially upon flint roads on a dry foundation. The large rubber tires separate the small material from the large and it is a common occurrence now, after a dry day with heavy motor traffic, to find long lengths of such roads as Portsmouth road, where the surface has been perfect in the morning, covered with a fine, sharp grit which had been sucked up during the day by India-rubber tires. This movement of the small material allows the large stones to grind and wear more rapidly than when the interstices are properly filled and the road more solid."

It is very well for our street authorities to consider this, although the same conditions do not exist here as we have no flint roads and not such a great automobile traffic.

THE TYPHOID EPIDEMIC AND ITS ORIGIN.

It is always hard, if not impossible, to prove for a certainty the origin of any germ disease such as typhoid fever, but there is the strongest kind of presumptive evidence to show that the typhoid epidemic now spreading over the city is the direct result of the introduction of canal water to the city mains.

For a time the city of Lowell boasted with good reason that her water supply was absolutely pure. The first heard of any change in the water was soon after the fire in the Merrimack mills, when an epidemic of dysentery was attributed to the canal water that got into the city mains about the time of the fire in the Merrimack mills.

Soon after a large number of cases of typhoid were reported to the board of health and were attributed to the same cause. There was a very perceptible deterioration in the water, noticeable in taste and smell. It was clearly the result of the influx of canal water to the city mains.

Who is responsible for this? Is it the water board or the Locks and Canals company? President Weaver states that one of the check valves of the Locks and Canals system broke and that the influx of canal water was discovered only by the fact that more water was being used daily than was being pumped.

It is a very serious matter, although according to the statement of the water board the canal system and the city mains are now completely separated.

That is the way to keep them. The Locks and Canals company should be held responsible for the damage. The break in its pipes on Thursday, it is claimed, did not cause any water to flow into the city mains. Why are the pipes thus breaking? Are they worn out or is the company putting too much pressure upon them?

It is none of our business of course if the water does not flow into the city mains. But it has entered the mains and brought an epidemic of typhoid fever upon the city. That is most emphatically our business.

We are now face to face with an epidemic that may cost several lives together with prolonged illness to many of our citizens.

Lemon juice is said to deal death and destruction to the typhoid germs. Hence while there is any danger a little lemonade or lemon soda might be drank as a preventive, especially by those who may be exposed to the germs from proximity to typhoid patients.

SUNDAY SERMONS

TO BE PREACHED AT DIFFERENT CHURCHES TOMORROW.

ADVENT.

Grand Street, Rev. C. R. Crossett. Morning, "A Comforting Hope." Evening, "Object Lessons."

BAPTIST.

First, Rev. Smith T. Ford, D. D. Rev. John Snate of Newcastle, Penn., will preach morning and evening.

Branch Street, Rev. Asa Reed Dilts. Preaching by Rev. Charles B. Smith of Herkimer, N. Y. Morning, "Joel's Prophecy of the Latter Days." Evening, young people's service.

Immanuel, Rev. Robert F. True. Morning, "Why Christ Came." Evening, "Echoes From Northfield Conference."

Worthen Street, Rev. W. N. Donovan will preach morning and evening.

CONGREGATIONAL.

Eliot, Rev. E. Victor Bigelow. Rev. William A. Trow of Sherborn, N. Y., will preach.

Highland, Rev. T. Clayton Welles. Preaching by Rev. Charles F. Baylis of Brooklyn, N. Y.

Kirk Street, Rev. George E. Martin. Rev. J. H. Dodge, D. D., Ph. D., president of Chicago Theological Seminary will preach in morning. No evening service.

EPISCOPAL.

St. Anne's, Rev. A. St. John Chambre, D. D. Holy communion 7.15. Full service and sermon 10.30. Sunday school 12.00. Evening prayer and sermon 7.

METHODIST EPISCOPAL.

Worthen Street, Rev. James F. Allen. Morning, "The Great Revival at Shechem." Evening, general gospel service.

PRIMITIVE METHODIST.

Gorham Street, Rev. N. W. Matthews, Ph. D. Morning, "A Philosopher's Conclusion." Evening, "Doing Small Things."

Bercan, Rev. W. H. Yarrow. Rev. P. W. Yarrow of St. Louis will preach at morning service. Evening, evangelistic service.

PRESBYTERIAN.

First, Rev. James M. Craig. Morning, "Redemption." Evening, "Two Paths."

Westminster United, Rev. H. B. Foster. Morning, "The Law of Compensation." Evening, "The Sob of a Slighted Love."

MISCELLANEOUS.

First Spiritualist Society will hold service at Earnscliffe Grove on Chelmsford street at 2.30. Miss Ida Pye of Melrose will be the speaker.

First Church of Christ, Scientist, Middlesex hall, Palmer street. Morning service at 10.45. Subject, "Christ Jesus."

Christadelphian Ecclesia, Odd Fellows building, Middlesex street. Lecture at 10.30 a. m. Subject, "Two Views Concerning the Death State—Which Is Thy Name?"

Wesley Church. Morning, "Christ's Cure for Lawlessness." Evening, "What One Is Correct."

All sizes of coal on hand at D. W. Horne & Son's.

GAVE HIS LIFE FOR ANOTHER'S.

By Associated Press to The Sun

NEW YORK, Aug. 22.—In an attempt to rescue a drowning boy off West 17th street yesterday afternoon, Michael Gleason sacrificed his own life and Daniel Moriarty narrowly escaped death in the swift tide. The boy, Frank Ruther of 132 10th avenue, was saved by John J. Reilly, mate and steward of the schooner Racer, which was lying at the 17th street wharf. Gleason, who lives at 463 West 19th street, leaves a wife and two children.

NEARING THE END

—OF SALE OF—

$30 Suits at $25

Get In Before the Finish.

LOUIS ALEXANDER IMPORTER & TAILOR

PAUL O. KABLE, Assistant.

CUNARD LINE

Fast Twin Screw Steamers

New, 14,280 tons, 600 feet long, fitted with Marconi's wireless system. Rooms upper decks midship. Perfect ventilation.

Boston, Queenstown, Liverpool.
Saxonia sails Aug. 25, Sept. 22.
Ultonia sails Aug. 18, third class only.
Ivernia sails Sept. 8, Oct. 6.

A Cunarder from New York every Saturday.

Discount allowed on combined outward and return first and second cabin fares.

Rates, sailings, plans, etc., apply ALEXANDER MARTIN, agent, 126 State St., Boston.

DENIS MURPHY, 18 Appleton street, Lowell, Mass.
J. F. O'DONNELL, 324 Market street, Lowell, Mass.
O. A. BERNSTON, 25 Andrew street, Lowell, Mass.
PHIL & WIDEN, 49 Lundberg street, Lowell, Mass.
ANDERS THOMASSON, 277 Central street, Lowell, Mass.

DOMINION LINE

TO

EUROPE

Fast Twin-Screw Service

BOSTON to QUEENSTOWN and LIVERPOOL

Com'with . Aug. 27	Commonw'lth Sept. 24
N. England Sept. 3	N. England . . Oct. 1
Mayflower . Sept. 10	Mayflower . . . Oct. 8

1st class, $80 upwards; 2d class $42.50.
2d class at low rates.

From Boston TO MEDITERRANEAN DIRECT

AZORES, GIBRALTAR, NAPLES, GENOA.

Vancouver . . . Aug. 29, Oct. 10, Nov. 21
Cambroman . . Sept. 12, Oct. 31, Dec. 12

1st class, $70 upward; 2d class, $45.

Company's Office, 77 State St., Boston,

or Dennis Murphy, 18 Appleton Street, B. F. Leeds, 5 Bridge Street, Lowell.

STRUCK BY BALL

Providence Dentist Lived Only a Few Hours

By Associated Press to The Sun

PAWTUCKET, R. I., Aug. 22—Dr. Allan Monroe Newman, 2nd, a prominent dentist of Providence and formerly a well known amateur base ball player, died at the Pawtucket General hospital last night as a result of being struck by a foul tip during a base ball game here yesterday afternoon.

Dr. Newman was not a regular member of either team, but had been engaged to play with Pawtucket in the game against the Inter-City league. He represented Providence. While at bat in the first inning he reached for a straight ball, but did not strike it fair, and the sphere glanced from the bat striking him squarely in the right temple. The force of the blow was so great that Dr. Newman was momentarily stunned and fell to the ground. He revived quickly, however, and thinking he had been hit by a pitched ball started for first base. When recalled by the umpire, he complained of dizziness and said he was unable to see distinctly. He made little of the injury however, and saying he would be all right in a little while took his place in right field, when his side was retired. He was unable to go to bat in the next inning, however, and went to the dressing room to change his clothing. A few minutes later he was found unconscious and by order of a physician, was removed to the hospital. He died a few hours later without regaining consciousness.

Physicians at the hospital last night said that undoubtedly a blood vessel was broken by the violent blow from the base ball and death was due to profuse hemorrhage of the brain.

REAL ESTATE SALES

FOR THE WEEK ENDING AUGUST 22, 1903.

LOWELL.

William N. Thompson to George Gardner, land with buildings on Gorham street, $1.

June I. Palmer to Frank W. Smith, land with buildings on Ferry avenue, $1.

Jesse R. Shepard to Enos H. Adams et al., land on Berkeley avenue, $1.

Simeon Lagasse to Mary E. Sinard, land with buildings on Lakeview avenue, $1.

David J. Murphy to Stephen D. O'Brien, etux., land on Crawford street, $1.

Henry A. Smith to Charlotte L. Ryan, land on High street, $1.

Boston & Maine railroad to Boston & Lowell railroad, land near Fair ground, $225.

Albert J. Ryan to James J. McNabb, land on Robert street, $1.

Alme Beausoleil to William C. O. Hamer, land with buildings on Ottawa street, $1.

Martha Aldrich to Elizabeth Cross, land with buildings on Railroad street, $1.

Florence Hildreth Nesmith to Simeon Lagasse, land on Hovey street, $1.

Florence Hildreth Nesmith to Simeon Lagasse, land on Cumberland road, $1.

Vital Roberts to Pamelia A. Roberts, land on Fifth avenue, $1.

Henry H. Beard to Wetha A. Glidden, land in Washington street, $1.

Winnie E. Sargent to Kate F. Murphy, land with buildings on Gorham street, $1.

DRACUT.

Roswell S. Fox to Bessie Coburn, lot of land, $1.

George B. Brown to Patrick H. Connelly, land on Mammoth road, $1.

BILLERICA.

Adaline Latlip to John Duffy, land with buildings at Fordway park, $1.

Ella A. Silloway to Mary S. Little, the Gray place, $1.

Don't fail to take in the excursion to Old Orchard, Aug. 27th, via the Boston & Maine railroad. $1.50 is the round trip from Lowell.

AS A LAXATIVE

Hostetter's Stomach Bitters is without an equal. It will not gripe nor shock the system, and make you feel sick all over like most cathartics do, but has a firm and gentle effect on the constipated bowels, stimulating and assisting them in the proper performance of their functions. Then an occasional dose is all that is needed to keep the bowels regular and the stomach strong. A trial will convince you of its value.

HOSTETTER'S STOMACH BITTERS

50c BEST WALTHAM MAIN SPRING, Warranted.

Watches cleaned, 75 cents, warranted. Clocks repaired, 50 cents up. Jewelry repaired. Cash paid for old gold and silver. 25 per cent. saved on all kinds of watches and clocks, as we buy direct from factory. Open evenings.

WALTHAM WATCH REPAIRING CO.
195 Middlesex Street.

You Cannot Ask for Anything in the

ELECTRIC LINE

That You Cannot Get at

DERBY & MORSE'S

All orders promptly attended to. 61 Middle street. Telephone 4654-4.

Are You Going Away

If so you should call at Devine's Trunk Store. We can save you money enough to pay your car fare, either on a trunk or dress suit case or any other thing in the trunk line. Remember the place.

P. F. DEVINE'S TRUNK STORE

88 MERRIMACK STREET.

CHICHESTER'S ENGLISH PENNYROYAL PILLS

Original and Only Genuine. SAFE. Always reliable. Ladies, ask Druggist for CHICHESTER'S ENGLISH in RED and Gold metallic boxes, sealed with Blue Ribbon. Take no other. Refuse all Dangerous Substitutions and Imitations. Buy of your Druggist, or send 4c. in stamps for Particulars, Testimonials and "Relief for Ladies," in letter, by return Mail. 10,000 Testimonials. Sold by all Druggists. Chichester Chemical Co. Madison Square, Phila., Pa. Mention this paper.

MEN AND WOMEN.

Use Big G for unnatural discharges, inflammations, irritations or ulcerations of mucous membranes. Painless, and not astringent or poisonous. Sold by Druggists, or sent in plain wrapper, by express, prepaid, for $1.00, or 3 bottles $2.75. Circular sent on request. GONORRHOEA in 1 to 5 days. Guaranteed not to stricture. Prevents contagion. THE EVANS CHEMICAL CO. CINCINNATI, O. U. S. A.

If you want help at home or in your business try The Sun "Want" column.

Dr. Emmons'

Monthly Regulator has brought happiness to hundreds of anxious women. Longest and most obstinate irregularities from any cause relieved at once. No risk or failure. No pain, danger, or interference with work. Success guaranteed at any stage. Mail, $2.00. Particulars and confidential advice free. All letters truthfully answered. Money letters should be registered. Address, Emmons Chemical Co., 19 Tremont St., Boston.

SOME CYCLE NEWS

Local Coliseum to Open Tonight

BUTLER AND LAWSON IN BIG RACE

Two Amateur Events to be Held

The grand opening of the local coliseum will take place tonight and the bicycling enthusiasts of this city will have a chance for the first time to see motor paced races on an up-to-date track, and also see several good amateur events. There is little doubt but that the seating capacity as well as the standing capacity in the arena will be taxed to the utmost. At the present time there is but one grandstand which will hold about one thousand people, but bright and early Monday morning work will be commenced on another grandstand on the back stretch, which will make the seating capacity about two thousand.

Nat Butler and Gussie Lawson will appear in a fifteen-mile motor-paced race tonight, pace being furnished by two fourteen-horse power motors, and as the both men are pretty evenly matched a close and interesting contest is expected. Butler is well known to the local enthusiasts and is probably the oldest rider on the track today, he having posed as "The Handicap King" in the palmy days of the old L. A. W. He was one of the best sprinters in the country at the time, but when the paced races started and the Cambridge man found that there was more money in following motors than in sprint races Nat abandoned the shorter distances and went into the middle distance class.

His cool head and endurance, together with his speed, soon made him a very dangerous opponent, and while many of the rail birds thought that the old fellow was too far advanced in years to get up against the rising generation, the grand old man demonstrated to the public that he was right in the game, and today is one of the leading pace followers of the country.

His opponent, Gussie Lawson, who is known as the "Terrible Swede," to use a slang expression, is only a "kid," but you want to see that "kid" go. He is so small that he gets the full benefit of protection from his pacemaker, and with his wonderful speed is a bad man behind the single motors. He follows his pacing machine with such ease and grace that many riders have tried to imitate his mode of riding.

When sixteen years of age Prince took Lawson under his wing and brought him out. He was a drawing card from the first and the diminutive pace follower has little or no trouble in getting on matches. With the weather conditions good and barring accidents tonight's race will be a good one.

In the amateur events, which will consist of a mile handicap and a five-mile open, all of the local riders will ride while the majority of the Boston riders have promised to be on hand to try the new track.

The other day a number of well-known track promoters visited the local coliseum and made offers to Prince for the sale of the track. Two of the men were ex-managers of Charles River park, and one of them has three pace followers under him at the present time. The party expressed themselves in highly favorable terms of the track and thought that Lowell would be a paying investment. They offered pretty good prices, in fact more than it cost Prince to build the local coliseum, but in answer to all their questions as to how much he would take for it, Prince replied "Gentlemen, the Lowell track is not for sale."

SEARCH FOR COAL

IN STATE OF MAINE PROVES DISAPPOINTING.

An examination of the Perry-Pembroke region in Washington Co., eastern Maine, has just been made in cooperation with the state commission by Messrs. David White and George Otis Smith, geologists, of the United States geological survey, for the purpose of determining the probabilities of the occurrence of coal in commercial quantities in that vicinity. The report made by these geologists strongly discourages any further search for coal in Maine.

The geological reconnaissance extended from Calais to Eastport, and the vicinity of Perry was examined in detail. This examination shows that the Perry sandstone beds as proved by the fossil plants contained in them, are older than any rock series furnishing commercial coal in any part of the world. Careful observation of the character and composition of the strata exposed in the cliffs of the deeply indented shoreline in the vicinity of Perry shows them to be singularly lacking in carbonaceous matter and in fire clays. The results of this observation confirm the deduction naturally based upon the age of the beds of sandstone.

No specimen of the coal said to have been cut by the diamond drill several years ago in the vicinity of Perry was seen, but what information was obtained regarding the record of the drill hole, together with portions of the core examined is in absolute agreement with the results of the study of the region as already noted.

Regarding the possibilities of finding oil or gas, it may be added that the prospect is no more encouraging than in the case of coal. The occurrence of joints and faults in the Perry beds and the presence of interbedded lava flows and of dikes are most unfavorable indications, since they preclude the conservation and storage of any liquid or volatile hydrocarbons, had the latter originally been present.

A funny midway, the beautiful beach and the famous ocean pier, should prove interesting to the Old Orchard visitor. The round trip rate on the special train Aug. 27th is $1.50.

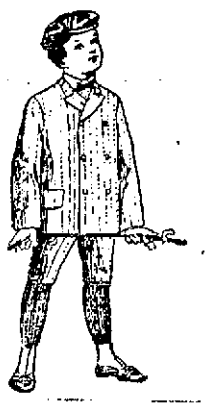

BARGAINS IN BOYS' CLOTHES

IF your boy's vacation suit has grown shabby, here's a good chance to replace it.

We've gathered together the odds and ends of a good many lots of boys' suits and put them in at extremely low prices to clear them out.

Boys' blue and red serge sailor suits, sizes 3 years to 6, embroidered silk emblems, original price was $6.00, today they are marked . **$2.00**

Boys' all wool two-piece suits, sizes 11 to 15, jackets double breast, medium mixtures, that originally sold for $3.00, today they are **$1.00**

Boys' all wool two-piece double breast suits, sizes 10 to 15, medium and light colors, original price was $3.50, today they are **$1.50**

Boys' three-piece all wool fancy cheviot suits, single breast jacket, vest and short trousers, sizes 10 to 16. These are the remainders of 20 lines of suits that originally sold for $4.00, $5.00 and $6.00, today they are . . . **$2.50**

PUTNAM & SON CO.

166 Central Street

DIED SUDDENLY

WELL-KNOWN YOUNG MAN VICTIM OF STOMACH TROUBLE.

By Associated Press to The Sun

LAWRENCE, Aug. 22—Michael A. Dooley, an assistant at the city engineer's office, died suddenly yesterday afternoon at the residence of his sister, Mrs. Henry B. Lane, South Lawrence. He had been suffering from stomach trouble for several weeks, but had been confined to the house only a few days. Mr. Dooley was born in this city and was educated in the local schools. He was aged about 25 years. For four years past he has been employed in the city engineer's office. He was a member of the Knights of Columbus and several social organizations.

VERMONT BUTTERINE

1 lb. best, 15c; 10 lbs. best, $1.50; 10 lbs. good, $1.40. New Vermont Butter, best, 25c; tens, 20c, 25c, 30c; coffee 15c. Wholesale packages at any price. Goods No. 1; honest goods.

FLYNN'S MARKET 137 GORHAM ST

Better Than Honey For Less Money

Karo CORN SYRUP is a food and table delicacy combined. It *makes you eat.* Contains all the nutritive, strengthening properties of corn in a pre-digested form, ready to use by the blood immediately upon entering the stomach. A fine food for feeble folks, as well as well folks. Children love it and thrive upon its pure, wholesome goodness. It is a remarkable energy and strength producer. Excellent for all home uses from griddle cakes to candy. Its reasonable cost appeals to the prudent housewife. A better syrup than you ever bought.

The Great Spread for Daily Bread.

Sold in airtight, friction-top tins which are excellent for various household purposes when empty. Sold by all grocers in three sizes, 10c, 25c and 50c.

CORN PRODUCTS CO., New York and Chicago.

DR. LOUGEST

Has Had More Experience in the Treatment, and Made More Great Cures of Difficult, Protracted and Chronic Diseases and Weaknesses of Men Than Any Other Living Specialist

Dr. Lougest's treatment has been tested on more than twenty thousand (20,000) young, middle-aged and old men, who, as the results of errors or excesses, were tortured by the woes of nervous debility or decay. It has never yet failed, even in the worst cases, to bring back manly power, remove every trace or symptom of weakness, build up the physical and mental health, and prepare man anew for the duties and pleasures of both married and single life.

Lost Manhood, seminal weakness, effects of youthful indiscretions, nervous debility, pimples and blotches, hair falling out, loss of memory and energy, impotence, rheumatic pains, discharges and all private diseases quickly and permanently cured by an original and never-failing treatment. Blood poison, ulcers, stricture, varicocele and diseases of the kidneys, bladder and blood cured in the shortest possible time, without the use of mercury or hindrance from business. Dr. Lougest's treatment for the complete cure of Stricture and all unnatural discharges is the most wonderful of modern times. No matter how long the disease has continued nor how many self-styled specialists have failed to relieve, let alone cure, Dr. Lougest will positively guarantee to stop the discharge entirely within (3) three days by means of his New Method Treatment. This treatment removes Stricture, positively without pain, detention from business or the use of abominable or injurious medicines. No Experiment! No Failure! Nine-tenths of all the long standing discharges, strictures and weaknesses of men are caused by the experiments of the many inexperienced and self-styled specialists of the present day.

Many a man who has been fooled by the "Pay When Cured" racket, knows that it is the last and only resort of a dying-out pretender to get a patient into his clutches. Beware of such schemes. Don't be deceived by misleading statements such as these seemingly charitable offers.

Don't entrust your lives to anyone not qualified by years of experience to treat you. Don't even step your foot across the threshold of an office run by inexperienced, irresponsible, illiterate pretenders. You had better save your money and let your disease take its own course than be practised and experimented upon and in the end lose both your money and life.

Dr. Lougest's offices occupy the entire building of five floors at 313 Columbus avenue, and they are supplied with every known means and device that science, skill, knowledge and money can provide that will aid in determining the exact location and nature of those diseases and effecting their cure promptly and thoroughly, and by the same sure methods as are used in the most Celebrated Paris Hospitals, which invariable result in

ABSOLUTE CERTAINTY OF CURE

Consultation Free

either by mail or at Dr. Lougest's office, also a free examination, if needed, with the X-Ray light. If unable to call, write for Dr. Lougest's Book, "Diseases and Weaknesses of Men." Rates for treatment are reasonable. A binding guarantee given with every case accepted for a cure.

All dealings with patients are

STRICTLY PRIVATE

A Cure Guaranteed in All Curable Cases or Money Refunded.

Hours 9 a. m. to 9 p. m., Sundays included. Remember the number, 313 Columbus ave.

313 DR. LOUGEST Columbus Avenue, BOSTON, MASS. 313

Near Back Bay Sta.

BURBAGE PITCHED

And Lowell Won From New Bedford

Little Tommy Kept the Doe Boys Down to Six Hits and Received Fine Support—Grant Made Sensational Catch

Tommy Burbage, the most recent acquisition to Lowell's pitching staff, took a hand in the game yesterday and only in one inning did New Bedford have a look in with him.

Connolly pitched a brilliant game for New Bedford until the ninth inning, when with two out the Lakelings landed on him hard and made six runs. Burbage received excellent support. McLaughlin and Connors were the star holders, though Grant made a sensational catch after a great exhibition of juggling. Grant was running for a fly and just as the ball struck his hand he stumbled; the ball bounced out of his mitt to his bare hand, then in his arm, back again on his mitt and finally he squeezed it with his bare hand. The crowd gave him a great greeting as he walked in.

Burbage emphasized the importance of his first appearance by making three hits.

The score:

LOWELL.

	ab.	r.	bh.	po.	a.	e.
Hafford 3b	4	1	0	0	1	1
Bigbie lf	4	2	2	2	0	0
Merritt c	3	1	1	1	1	0
Lake 1b	5	1	1	16	0	0
Grant cf	2	2	1	3	1	0
McLaughlin ss	5	1	2	2	5	0
Connors 2b	5	1	2	2	3	0
Burbage p	4	0	3	0	3	0
Hooker rf	5	0	1	1	0	0
Totals	37	9	13	27	15	1

NEW BEDFORD.

	ab.	r.	bh.	po.	a.	e.
Murphy 1b	3	0	1	11	1	0
Joyce cf	4	0	1	2	0	0
v lf	3	0	0	1	0	1
Burrill c	4	0	0	4	2	0
O'Neil rf	4	0	1	1	0	0
Allen 2b	4	1	1	3	4	0
Stroh ss	2	1	0	3	6	1
Guiheen 3b	4	1	1	2	3	1
Connolly p	3	0	0	0	3	2
*Foxen	1	0	1	0	0	0
Totals	32	3	6	27	19	5

*Batted for Stroh in the ninth.

Innings	1	2	3	4	5	6	7	8	9	
Lowell	2	0	1	0	0	0	0	0	6	—9
New Bedford	0	3	0	0	0	0	0	0	0	—3

Two base hits, Bigbie, Lake. Sacrifice hits, Merritt, Mullaney. Stolen bases, McLaughlin, Connors, Burbage. First base on balls, by Connolly 5, by Burbage 2. First base on errors, New Bedford 1, Lowell 3. Wild pitch, Connolly. Struck out, by Connolly 3, by Burbage 1. Double plays, Allen, Stroh and Murphy; Stroh and Murphy. Time, 1.46. Umpire, Sullivan. Attendance, 700.

FALL RIVER 7, NASHUA 0.

By Associated Press to The Sun

FALL RIVER, Aug. 22—Courneen was a puzzle to the Nashua team yesterday and scored a shutout. Labelle was batted hard all over the field in the third and was put out of the game for using improper language to the umpire. Bowcock's work was the feature of the game both at the bat and in the field.

Score by innings:

Fall River	0	1	5	0	0	1	0	0	*—7

Earned runs, Fall River 2. Two base hits, Bowcock, Warren. Stolen base, Weddige. Double plays, Moorehead and Weddige; Moorehead, Bowcock and Weddige 2. First base on balls, off Courneen 2. Struck out, by Courneen 1. Time, 1.31. Umpire, Quinn. Attendance, 1000.

CONCORD 4, LAWRENCE 2.

By Associated Press to The Sun

LAWRENCE, Aug. 22—The Concord team defeated the locals yesterday in a game which was played at Glen Forest. The game proved to be an interesting contest. The features were pitching of Green, who had 10 strikeouts, the batting of Bunyan and Valdois' beautiful catch of a liner in the fifth inning. Timely hitting by the visitors was responsible for the defeat of the locals.

Score by innings:

Concord	1	0	0	0	1	0	0	2	0—4
Lawrence	0	0	0	0	2	0	0	0	0—2

Earned runs, Concord 1, Lawrence 1. Two base hits, Pulsifer, Green, Valdois, Hart. Stolen bases, Conroy, Coveney, Wiley. First base on balls, off Long 2, Hill by pitched ball, Bernard. Struck out, by Green 10, by Long 7. Passed ball, Coveney. Time, 1.50. Umpire, Kerins. Attendance, 1000.

NEW ENGLAND STANDING.

	Won	Lost	P. C.
Lowell	57	36	.600
Manchester	55	36	.600
Nashua	52	40	.565
Concord	50	39	.562
Fall River	45	45	.500
New Bedford	41	45	.491
Lawrence	38	53	.418
Haverhill	23	66	.250

NATIONAL LEAGUE STANDING.

	Won	Lost	P. C.
Pittsburg	68	37	.648
New York	63	42	.602
Chicago	63	43	.594
Cincinnati	55	49	.527
Brooklyn	51	53	.490
Boston	44	56	.440
St. Louis	37	62	.370
Philadelphia	33	65	.337

AMERICAN LEAGUE STANDING.

	Won	Lost	P. C.
Boston	66	37	.611
Philadelphia	59	47	.557
Cleveland	57	46	.553
New York	51	47	.520
Detroit	52	50	.510
St. Louis	46	51	.491
Chicago	46	57	.446
Washington	32	71	.311

SPLIT EVEN.

By Associated Press to The Sun

BOSTON, Aug. 22.—Boston and Cincinnati divided another double-header yesterday, Cincinnati taking the first game, 7 to 4, and Boston the second, 10 to 2. Suthoff steadied in the first game after pitching poorly, while Williams weakened. Abbaticchio was put out of the game for disputing a decision. Poole was no puzzle to Boston in the second game and Carney was effective throughout.

(First Game.)

Score by innings:—

Cincinnati	1	0	2	0	0	0	0	3	1—7
Boston	4	0	0	0	0	0	0	0	0—4

Earned runs—Cincinnati 4. Two base hits—Greminger, Dolan, Suthoff. Three base hit—Dolan. Home run—Seymour. Stolen bases—Dexter, Kelley, Beckley. First base on balls—Off Williams 2, off Suthoff 4. Hit by pitched balls—By Suthoff 2, by Williams 2. Struck out—By Williams 4, by Suthoff 4. Time—2.06. Umpire—Johnstone.

(Second Game.)

Score by innings:—

Boston	0	0	4	5	0	1	0	0	x—10
Cincinnati	0	0	2	0	0	0	0	0	0—2

Earned runs—Boston 5, Cincinnati 2. Two base hits—Steinfeldt, Aubrey. Home run—Kelly. Stolen bases—Moran, Steinfeldt. First base on balls—Off Carney 1, off Poole 4. Struck out—By Carney 6, by Poole 3. Time—1.40. Umpire—Johnstone. Attendance—3575.

BOSTON (AM.) 11, CHICAGO 3.

By Associated Press to The Sun

CHICAGO, Aug. 22.—The locals did most of the poor fielding and were unable to hit Young, while the visitors played almost perfectly in the field and found Patterson easy in the last three innings. Holmes probably made a record with four assists from left field.

Score by innings:

Boston	3	0	0	0	0	0	2	1	5—11
Chicago	0	0	0	0	2	1	0	0	0—3

Left on bases—Chicago 5, Boston 5. Two-base hits—Young, Collins, Parent, Freeman. Sacrifice hits—Freeman, Farrell. Stolen bases—Dougherty. Struck out—by Patterson 2, by Young 6. Passed balls—Slattery 1, Farrell 1. Bases on balls—off Patterson 2, off Young 1. Time—1.40. Umpire—Egan. Attendance—3600.

OTHER GAMES.

American:—

At St. Louis—St. Louis 8, New York 3.
At Cleveland—Cleveland 10, Washington 0.
At Detroit—Philadelphia 1, Detroit 0.

National:—

At Philadelphia—Philadelphia 7, St. Louis 3, first game. Philadelphia 8, St. Louis 2, second game.
At Brooklyn—Chicago 9, Brooklyn 4.
At New York—Pittsburg 3, New York 0, first game. New York 9, Pittsburg 5, second game.

Eastern:—

At Buffalo—Buffalo 7, Rochester 2.
At Toronto—Toronto 3, Baltimore 2.
At Montreal—Jersey City 7, Montreal 3.
At Newark—Newark 7, Providence 6.

DIAMOND NOTES.

At New Bedford today.

A double header at Nashua Monday. Let's get both.

It's tough when the hotels bar a whole base ball team, yet such appears to be the case with the Nashua team.

And now Secord is kicking on the umpires. Here's his latest lament:

"Nothing like being popular with the umpires. With an even show Nashua can beat any team in the league and there is money here that says so."

There is no provocation sufficient to excuse a base ball player in knocking down an umpire. No one regrets the exceedingly unfortunate incident in yesterday's game more than the base ball management, and presumably the player himself, who committed the offense. It hurts the offender, it hurts the team, it hurts the game and it reflects upon the sportsmanship of the city. No matter if an umpire is incapacitated for his work by the use of excessive use of liquor, no matter if the decisions are evidently prejudiced, and if an umpire calls vile names, there is even then no excuse for a player, much less a playing manager, to strike an umpire. Nashua makes an apology for an offense against the sport.—Nashua Press Editorial.

The Nashua Telegraph gravely informs us: "That little episode at Lawndale, the other day, cost Ashenbach $100 in a fine from the local association and a suspension of a week."

That's the limit. The day the assault occurred, both Dr. Collins and Secord, who are the "local association," were exhausting their powers of speech trying to justify Ashenbach's act. Now when they find how public opinion stands in the matter, they fine "Ash" $100 and suspend him for one week. It's safe betting that they will not turn the amount of the fine over to Umpire Ryan or to any Nashua charitable institution. As for suspending Ashenbach they were saved the painful duty by the head of the league. They must wait until the head of the league removes his present suspension before they can work their week. There's an orphan asylum in Nashua, near the ball grounds and the Nashua management can show that it is not bluffing by turning the amount of fine over to that institution.

FAIRMOUNTS WON

LAKEVIEWS WERE VERY EASY VICTIMS.

The crack Fairmount team again showed its superiority by defeating the Lakeviews on the Lakeview alleys last night by over one hundred pins.

The "champs" won all three strings and their opponents were very easy for them.

The first string closed with the Fairmounts leading by 27 pins and the second gave them eight additional points.

In the last with Queenan bowling in record form, rolling up 124, and Fullerton reaching the century mark, the Fairmounts piled up a total of 482, a figure seldom reached in a single string by a duck-pin aggregation.

Queenan, of the victors, was in excellent form and rolled a strong, steady game throughout. His last string was a record-breaker for the Lakeview alleys and he was high man of the evening, with a total of 298 to his credit.

Fullerton, McDonald and Whalen all bowled in good form. Hale was high man for the vanquished team, with a total of 257.

The score:

FAIRMOUNTS.

	1	2	3	Totals
Queenan	91	83	124	298
J. McDonald	82	86	93	272
Whalen	86	90	83	259
Fullerton	82	80	100	262
King	82	83	82	247
Totals	425	422	482	1329

LAKEVIEWS.

	1	2	3	Totals
Taylor	76	74	80	230
Fels	81	88	85	254
S. McDonald	77	77	79	233
Jewett	78	84	92	254
Hale	86	91	80	257
Totals	398	414	416	1228

BADLY DECOMPOSED

BODY OF UNKNOWN MAN FOUND IN SANDY POND.

By Associated Press to The Sun

CLINTON, Aug. 22.—The badly decomposed body of an unknown man was found yesterday afternoon in Sandy Pond, which is within the thus far unflooded area of the Wachusett reservoir of the Metropolitan water system. It is believed that the man is a Hungarian and was probably employed on the Metropolitan water works in this vicinity, though so far as can be learned no one is missing.

The body was floating on top of the water, and had been driven into the east shore of the pond by the wind. John Dugan, a watchman employed by the water board, while passing along the old location of the contractors' railroad, saw the body about five feet from shore and notified the police. Dr. J. J. Goodwin, associate medical examiner, viewed the body.

It is his theory that while intoxicated he fell down one of the many steep embankments on the shore of the pond, rolled into the water and was drowned.

$1.50 on Thursday, Aug. 27th, will take you by special train to Old Orchard and return.

It is more profitable to advertise honorably and fail in the attempt to get business, than to advertise dishonorably and succeed for a little while.

TWO MEN FOUGHT

Italian Girl Says Murder Was Committed

ONE MAN CUT OFF THE OTHER'S HEAD

Police Find No Evidence of Crime

By Associated Press to The Sun

MELROSE, Mass., Aug. 22—A ten year old Italian girl rushed into police headquarters at 7 o'clock last night, greatly agitated, and gesticulating wildly the while, addressing the officers in her mother tongue. None being able to understand her, she was hurried to the stand of an Italian fruit dealer, who acted as interpreter.

The girl said that she lived on Swains Pond avenue, and late yesterday afternoon while returning through the woods, near her home, from a place where she had been picking blueberries, she witnessed a cold-blooded murder.

She said she had seen two men fighting, that one of them picked up an axe from the ground, felled the other with a blow, and then deliberately chopped off the fallen man's head.

Chief McLaughlin was so impressed with the girl's story that he immediately despatched a detail of police to the scene of the tragedy, as described by the girl.

A thorough search of the vicinity last night failed to reveal evidence of a crime, but the chief is not satisfied and several officers again visited the spot this morning.

ARGUMENTS HEARD

IN THE CASE AGAINST MAURICE RUNKLE.

By Associated Press to The Sun

NEW YORK, Aug. 21—U. S. Commissioner Hitchcock listened to arguments in the preliminary examination of Maurice Runkle, the New York merchant recently indicted by the federal grand jury in Washington for alleged complicity in the postal irregularities. The defendant was represented by counsel.

Commissioner Hitchcock took the matter under consideration and adjourned the case until Sept. 21.

YOAKUM'S OWNER

NOT PARTICULAR ABOUT SELLING THE PACER.

By Associated Press to The Sun.

HOLYOKE, Mass., Aug. 22—Charles Longbottom, of Chester, Pa., owner of Frank Yoakum, was in Holyoke yesterday in conference with his driver, C. P. Doble, relative to the proposed sale of the fast pacer.

Mr. Doble advised the sale as it means a clear profit of considerably over $10,000. Longbottom fancies the pacer so much that he said he may decide to keep him in spite of this fact. He and Doble left for New York last night and are to meet the bidder, James Hanley of Providence in Readville, Monday.

Frank Yoakum is entered there for Tuesday and Mr. Longbottom thinks now he will let him start.

Doble said yesterday that he paid $2,000 for Frank Yoakum when he bought him for Mr. Longbottom. He said the pacer is fully capable of making the mile in 2.02 and that he could have sent him in 2.04 Tuesday when he took his mark of 2.05 1-4 at Brighton beach.

TOOK LAUDANUM

WAKEFIELD MOLDER BELIEVED TO HAVE BEEN DESPONDENT.

By Associated Press to The Sun

WAKEFIELD, Aug. 22—Jacob Horton, one of the oldest iron molders in this town, ended his life last evening by taking a large dose of laudanum in his room at the Albion house on Albion street. He was seen in the house about 2 yesterday afternoon, and later went to his room.

About 5 o'clock Chief of Police Cate, Albert Townley and Harry Lane heard groans in Horton's room, and ran up to learn the cause of the trouble. The door was locked, so the chief placed a ladder against the building and entered through a window.

Horton was lying unconscious on a bed. On a table near by was a bottle that had contained laudanum. Three doctors tried to restore him to consciousness by applying electricity, but were unsuccessful.

Horton was 63 years old, and had been employed in the iron foundry more than 25 years. His wife died about three years ago. They had no children.

His friends noticed that he has been more or less despondent the past few days. The foundry started up last Tuesday after a shutdown of several weeks, but he did not return to work. He spent Thursday with his sister in Boston, and returned home yesterday morning.

Medical Examiner Jack of Melrose viewed the body and said that death resulted from laudanum poisoning.

This is the fourth suicide here within a few months.

LAKEVIEW THEATRE

The tenth week of the musical season at Lakeview Theatre will be inaugurated on next Monday afternoon when Joseph J. Flynn's Colonial Comic Opera company will begin a week's engagement in that jingling joyous opera comique, "Olivette," which will be cast to the entire strength of the company. The principals are in a position to do complete justice to the different characters and the choral court, which will be stronger than ever next week, have some of the best ensemble numbers of the season. The comedy end of this bill will afford Mr. Ben Lodge, the diminutive comedian of the company, a better chance than he has yet had, and he can be depended upon to give an excellent rendition of the character entrusted with him. Mr. Smith has a part that is much to his liking and will no doubt give an excellent account of himself. Mr. Gilbert, under whose personal direction all the operas are given at Lakeview, says in "Olivette" he has a performance that will equal the best things in this line he has ever given.

As usual the entire company will appear twice daily, afternoon and evening. Seats can be secured by telephone, so there is no need of late comers being obliged to stand.

FELL FROM DORY

13 Year Old Fred Sorenson Drowned

By Associated Press to The Sun

BOSTON, Aug. 22—Fred E. Sorensen, the 13-year-old son of Capt. Alfred Sorensen of the steamship Philadelphia, was drowned in Chelsea creek yesterday afternoon. The body has not yet been recovered. The drowned boy was one of 14 children and resided with his father at 45 Skehan avenue, Somerville.

The boy had been in the habit of going to his father's wharf off Marginal street, Chelsea, and playing about the place, frequently rowing in the creek in a dory owned by the father. His actions in the boat had often caused uneasiness to those at work on the wharf. Two days ago he fell overboard and was pulled from the water by some of the workmen.

Yesterday morning the boy arrived at the wharf early. He jumped into the dory and rowed about the creek for some time. To the workmen he appeared to be acting in a very careless manner, and they warned him several times.

After dinner he returned to the wharf and started out on the trip which resulted in his death. About 1.30 he rowed toward the Meridian street bridge. There were a number of boats in the creek occupied by youngsters, but they were some distance from the Sorensen boy. In one of these boats was Joseph Lane, 15 years old, of 178 Falcon street, East Boston. He heard a loud splash in the water and, turning around, saw that the boat occupied by young Sorensen was empty. He quickly made for the scene, but when he arrived there nothing could be found of the boy.

The Chelsea police were notified and Capt. Grover detailed Patrolmen Harrison and Burke to the scene. They, with the crew of one of the harbor police boats, grappled for the body till after 5 o'clock, but were unable to find it.

The tragic death of young Sorensen illustrates in a singular pathetic way the irony of fate, for his father in his career at sea has saved about 35 persons from drowning.

MORAN BEAT NELSON.

By Associated Press to The Sun

MANCHESTER, N. H., Aug. 22.—Moran beat Nelson in a slow 15 mile motor paced race in this city last night, covering the distance in 21.25 1-5. Nelson lost his pace repeatedly after the third mile and gave a poor exhibition generally.

ECZEMA

The World's Greatest Skin Torture

Many Infants are Born with Eczema

It's the Only Thing Some Folks Have Left When They Die

THE ONLY INFALLIBLE CURE IS CUTICURA

It is in the treatment of this most distressing of torturing and disfiguring skin and scalp humours, with loss of hair, that the Cuticura remedies have achieved their greatest success. Original in composition, scientifically compounded, absolutely pure, unchangeable in any climate, always ready, and agreeable to the most delicate, they present to those suffering from Eczema the most successful curative of modern times. We know that this will be considered strong language by those acquainted with the character and obstinacy of the disease under consideration, but it is justified by innumerable successes where all the remedies and methods in vogue have failed to cure, and, in many cases, to relieve, even.

The first step in the treatment of the chronic forms is to remove the scales and crusts and soften the skin, by warm baths with Cuticura Soap. The scalp, ears, elbows, hands, ankles and feet will require frequently a thorough soaking in order to penetrate the thickened skin and crusts with which these parts are often covered. Dry carefully, and apply Cuticura Ointment, lightly at first, and where advisable spread it on pieces of soft cloth and bind in place. Take the Resolvent, pills or liquid, in medium doses. Do not use cold water in bathing, and avoid cold, raw winds.

Sold throughout the world. Cuticura Resolvent, 50c. (in form of Chocolate Coated Pills, 25c. per vial of 60). Ointment, 50c., Soap, 25c. Depots: London, 27 Charterhouse Sq.; Paris, 5 Rue de la Paix; Boston, 137 Columbus Ave. Potter Drug & Chem. Corp., Sole Proprietors.

Send for "How to Cure Eczema."

Physicians Recognize

the remarkable tonic and constructive qualities of

ANHEUSER-BUSCH'S

Malt-Nutrine

TRADE MARK.

It is endorsed and prescribed by the best doctors. The ideal food-drink, invigorating, sustaining, NOT intoxicating. It contains 14.60% genuine nutritive extract and less than 2% of alcohol.

Sold by druggists. Prepared by

Anheuser-Busch Brewing Ass'n

St. Louis, U. S. A.

Lowell, Saturday, Aug. 22, 1903

A. G. Pollard & Co.

Ladies' and Children's

Summer Underwear

"MARKED DOWN"

Bleached Jersey Ribbed, for Ladies, Misses and Children, that were 12 1-2c and 15c

Bleached and Unbleached Jersey for Ladies, Straight and Shaped, nicely trimmed, that were 12 1-2c, 15c and 17c

Bleached Shaped Jersey for Children, fine quality of 25c goods but "seconds"

Ladies' Jersey Pants, trimmed with lace, that were 15c Pair

All at **9c each** 3 for 25c

Ladies' and Children's flat Gauze Vests, 25c quality — **15c each** 2 for 25c

A. G. POLLARD & CO.

MERRIMACK, PALMER AND MIDDLE STREETS.

If we put a Statement in print concerning our cigars, it's so! Public confidence came to us by a strict adherence to our printed promises. Therefore, when we tell you that W. H. I. Hayes' Old Hundred Cigar is the best ten cent smoke, you can rely on it!

Something's Wrong!

but don't blame your wife or the cook—before breakfast—if you wake up in the morning with a dark-brown taste and that dull ache over the eyes. You know very well something is wrong, so when you first get out of bed take two teaspoonfuls of Abbey's Salt of Fruits in a tumbler of water, not cold, and you will not want to blame any one *after* breakfast.

A most pleasant-tasting tonic laxative is Abbey's Salt. It is exactly suited to the needs of the human stomach, bowels and liver. It enriches the blood and rids it of poisonous matter, tones up the stomach and digestive organs and gives you a clear head for the day's work.

An absolute guarantee goes with every bottle that there is nothing else so good for the bowels as Abbey's Effervescent Salt of Fruits. If after using one bottle you do not agree with us, we will give your money back. Sold by drug stores all over the world—25c., 50c. and $1 per bottle. Sample bottle and booklet free by addressing The Abbey Effervescent Salt Co., Ltd., 9 to 15 Murray St., New York City; 144 Queen Victoria St., London, England, or 712 Craig St., Montreal, Canada.

THE SIGN BUSINESS

Formerly Conducted by

SPENCER & CO., 29 Middle Street

NOW DONE BY

J. H. BROWN

At the Same Old Stand.

FROM ANYWHERE EAST

EACH MONDAY

WE SOLICIT YOUR PATRONAGE FOR

JUDSON TOURIST EXCURSIONS

ESTABLISHED 1880 PERSONALLY CONDUCTED

TO SUNNY

CALIFORNIA

SEND FOUR CENTS IN STAMPS TO COVER POSTAGE OF 100 PAGE ILLUSTRATED AND DESCRIPTIVE BOOK "OCEAN TO OCEAN" AND SPECIAL ITINERARY TO

C. A. ANDERSON, N. E. AGENT,

45 JOURNAL BUILDING,

292 WASHINGTON ST.,

BOSTON, MASS.

AND WEDNESDAY

TO

EVERYWHERE WEST

COAL, LIME, CEMENT, BRICKS

OF ALL KINDS

E. A. WILSON & CO.

4 Merrimack Sq.

700 Broadway

ANTS

USE TURKISH REMEDY

Guaranteed that no ants or bed bugs will be found within one year, where Turkish Remedy has been used. All Druggists. Wholesale distributor, Carleton & Hovey. Price 35c per bottle. Collier Remedy Co., 82 Tringold St., Providence, R. I. BEDBUGS

WANTED Your Lawn Mower to Sharpen and Repair, $1

CALLED FOR AND DELIVERED.

Done in first-class manner.

H. L. MILLS,

475 Broadway

Do You Fish?

THIS WILL INTEREST YOU

We have decided to clean up our line of Fish Poles and we have cut the prices about in halves. We have a fine line of Poles left and these prices can't fail to interest you.

25c Poles, now	15c
50c Poles, now	39c
75c Poles, now	59c
$1 and $1.25 Poles, now	69c
$1.50 Poles, now	89c
$2.50 Poles, now	$1.29
$3 Poles, now	$1.89
$5 Poles, now	$3.59

Also a Full Line of Reels and Hooks

COME EARLY

The Thompson Hardware Co.

254-6 Merrimack Street

Just now we live in "The Good Old Summer Time." In two short months we shall have the

Cold Old Winter Time

Is your coal bin ready for us to fill? Order TODAY and secure your winter supply. We have plenty of Coal; Coke and Wood.

Lowell Coal Co.

43 Central St.

15 Thorndike St.

"Mrs. Wiggs of the Cabbage Patch"

A... Strong Cast For the New Play

THE dramatization of popular books continues unabated, and while it may thankfully be said that historical novels have receded from the top wave of public favor literary productions of a less hackneyed sort are forging to the fore as vehicles of dramatic presentation. Prominent among books which have been adapted for stage use during the season just opening are "Mrs. Wiggs of the Cabbage Patch" and "Lovey Mary," both written by Mrs. Annie Hegan Rice.

Both books made into a single play will be produced under the management of Liebler & Co. Mrs. Madge Carr Cook, mother of Eleanor Robson, will play the heroine of "The Cabbage Patch." Lovey Mary is to be played by Mabel Taliaferro, the dainty actress who has endeared herself to the hearts of the multitude. Will T. Hodge, who enacted the part of the painter, Whitmarsh, in James A. Herne's production of "Sag Harbor," will enact the role of Mr. Stubbins.

PLAYERS WHO WILL HAVE THE LEADING PARTS IN "THE CABBAGE PATCH."

Enthusiastic Amateurs.

If the disposition on the part of amateur organizations and church societies all over the country to appropriate the dramatic rights of both "Mrs. Wiggs" and "Lovey Mary" without apparent regard for the property interests of author, dramatist or manager be any indication of the popularity of the story or its dramatic possibilities, then surely "Mrs. Wiggs" must not only prove a great play, but a play in which the public will have an abiding interest. Rarely, indeed, in the history of any work of fiction has this disposition been so apparent. There seems to be no part of the country immune from the infection, for the reports flow into the managerial office from the north, the south, the east and the west, and from pastoral as well as from urban communities.

More seriously marked, perhaps, is the fascination which "Mrs. Wiggs" and "Lovey Mary" have for church going people of a susceptible age. It would seem that there is scarcely a church society organization in the land, especially one which has a literary or forum exercise leaning, that has not manifested a disposition at some time within the past year to present some form of a "Mrs. Wiggs of the Cabbage Patch" dramatization, reading, recitation or tableaux—anything so that it undertakes to present, in full costume and in character, impersonations of Mrs. Wiggs and at least some of her legendary associates.

Wholesale Reproductions.

Not infrequently the literary genius of the society or the local dramatist of the town goes into the business on a wholesale plan and undertakes a full fledged play. On other occasions his work is confined to two or three scenes, with curtain and costumes, cast and dialogue. Still others are satisfied to attempt a series of tableaux alone. Sometimes the local dramatist himself plays the part of the parson. Again it may be some ambitious youth, or maybap some recent female school graduate who has aspirations and has long awaited the opportunity which she expects to make her famous.

So peculiar and extraordinary has been this manifestation that Liebler & Co. had to summon lawyers to their aid, and an energetic firm has been compelled to employ a staff of clerks to attend to the correspondence which has followed their notification that any infringement of the dramatic rights of the play would be vigorously prosecuted.

None of these people seems to feel that he is guilty of any wrongdoing in attempting a dramatization of "Mrs. Wiggs" on his own hook, and occasionally these people are inclined to turn up their noses at the legal communication, especially when they have "taken advice" and then the staff of clerks has added business.

A Progressive Minister.

On one occasion, it is said, a Nova Scotian ministerial dramatist gave the managerial office a good, stiff argument of some sixteen or seventeen closely written pages, the tenor of which was that his dramatization of "Mrs. Wiggs" was not to be ridiculed, for he had made it himself, and that, while it possessed merits and advantages which money could not buy, he was generously inclined, and if the managerial firm would send its "head man" up to Nova Scotia to see the performance he would give him some ideas without charge which would beyond question prove of profit and advantage to the firm.

That this appreciation of "The Cabbage Patch" and its denizens is not without justification one would feel assured were he but permitted to see the proofs of the newly made plates of the drawings for the illustrations of the holiday editions of "Mrs. Wiggs" and "Lovey Mary" now in print, for these illustrations, which are numerous, are exceedingly humorous and worthy of the pencil of a Cruikshank or a Du Maurier. They make clear, at a glance, the depth of humor possible to characterizations of that sort.

Mr. Tyler and the Cast.

That George C. Tyler, the executive head of Liebler & Co., has a very clear comprehension of this possibility is pretty strongly evidenced in the time and attention which he is giving to the forthcoming production of the play and the exceeding care he is showing in making up his cast. His contract for the play, it is now well understood, was stimulated by the discovery that he could realize the graces of the ideal Mrs. Wiggs in the person of Mrs. Madge Carr Cook, an actress whose very superior work in the Angela Baughan productions of "The Climbers," "A Modern Magdalen," and, later, "The Frisky Mrs. Johnson" has created no end of favorable comment. If Mrs. Cook does not prove a marvelous Mrs. Wiggs those who are familiar with her capability in her peculiar line of work will be greatly surprised.

To this evidence of good judgment must be added the selection of Mabel Taliaferro for the part of Lovey Mary, the engagement of Will T. Hodge for the part of Mr. Stubbins, and that of Miss Helen Lowell to play Mis' Hazy, upon whose home and home comforts the artful and selfish Mr. Stubbins has designs. These selections all indicate a high grade cast, and if Mrs. Flexner's adaptation of the story proves commensurate with the recognized ability of the chosen interpreters, then we are destined to hear much of Mrs. Wiggs.

Mrs. Flexner, Dramatizer of "Mrs. Wiggs."

That Mrs. Flexner's work will preserve the delightful atmosphere of the book finds confirmation in the knowledge that not only had Mrs. Flexner already won reputation as a capable playwright, but that she is an intimate friend and neighbor of Mrs. Rice, the author, who has given her personal assistance in the way of suggestion and possible revision of dialogue.

"Mrs. Wiggs of the Cabbage Patch" is therefore apparently making a good start, and the predictions of success are general and are sustained by the most emphatic expressed opinions of those whose ideas on such subjects ordinarily carry weight. THOMAS L. ARMES.

New York.

JOHN L. ACCEPTED THE TENOR.

Wherever John L. Sullivan goes he is the boss, the strong man, the able man, the man who can. This incident happened soon after Jim Corbett had wrecked the title of champion from John L. at New Orleans. Such a trifle as a mere Waterloo did not diminish John's large respect for himself.

The big fellow sat in Matty Chinn's cafe at the Crescent City lightly receiving adulation from his humble worshipers. To him comes the thin manager of a new minstrel troupe bearing organized to take John L. out on the road. The manager stands at a respectful distance. He rubs his hands.

"Ah, Mr. Sullivan," says he, "we've got a new tenor. Splendid man, sir, splendid man! Fine presence, excellent!"

"Can the blinkety-blank sing?" growls John out of the lower left corner of his mouth.

"Oh, yes, sir; yes, sir; he"—

"Then he can stay," commands John. "We won't have any dead ones in our show. Understand!"

A NEW DAVIS COMEDY.

Charles B. Dillingham has a new comedy by Richard Harding Davis, entitled "The Dictator." The scenes are laid in South America and the story satirizes the consular service.

JAMES E. SULLIVAN, DIRECTOR OF SPORT AT THE ST. LOUIS EXPOSITION.

Golf, Baseball And Other Sports

TWO national golf tourneys remain to be played this season—the amateur and the women's. The former takes place Sept. 1 to 5, on the links of the Nassau Country club, Glen Cove, N. Y., and that it will be one of the most exciting meetings ever held is a foregone conclusion.

Louis N. James, the youthful champion, who defeated the veterans in last year's tournament at Glenview, near Chicago, will be called on to defend his title and to disprove, if possible, the statement made by many of his rivals that his victory of a year ago was a "fluke."

Several players who have as yet failed to gain national championship honors, but who are unmistakably in the class with the champions and ex-champions, will play at the Nassau Country club, and the contests should bring out the strongest work yet seen in an amateur tourney. Among the men who will give such veterans as Travis, Douglas, Harriman and McDonald the warmest sort of an engagement are Eben M. Byers of Pittsburg, champion of the Western Pennsylvania Golf association and also champion of Rhode Island; H. Chandler Egan of Chicago, the Harvard star, former holder of the championship of the Western Golf association; Frank O. Reinhart of Princeton, who has twice defeated Travis in matches for local honors, and Allan Kennaday of Montclair, N. J., former champion of New Jersey.

Concerning Walter J. Travis.

Will Travis again win the title?

That is the question many golfers are asking, and varied answers are given. The absence of unanimity relative to the ex-champion's probable showing evidences that doubts as to his ability to recapture his lost laurels are more or less prevalent.

Travis is widely believed to be the strongest golfer in the amateur ranks of the country. His form up to the time of the national tourney of a year ago surely gave authority for that opinion. Yet his defeat at Glenview and in subsequent matches of lesser importance have furnished his reputation to such an extent that he must win the coming national meet by more than a small margin in order to regain his former position in the minds of the public.

Miss Adair's Visit to America.

An interesting feature of the autumn golf season will be the appearance in the United States of Miss Adair, the women's champion of Great Britain. Miss Adair is coming to this country to visit Miss Frances Griscom of Philadelphia, former women's champion of America, and with her will attend the women's national championship meet.

Miss Adair will give several exhibitions on the links of the Merion Cricket club, near Philadelphia. Merion is but a few miles from Haverford, where Miss Griscom, who is the daughter of Clement A. Griscom, the noted financier, makes her home during the summer.

The Cyclists.

The racing cyclists are not attracting a great deal of attention this year. The once popular sport has succumbed to the public whim for variety in pastimes, and cycling may well be said to be in the last throes of its death agony.

The riding of Champion Frank Kramer has been the principal feature in the sprinting arena, and among the motor pace followers Johnnie Nelson, Albert Champion and Basil de Guichard have been prominent. De Guichard is a Frenchman who came over here a year ago and in several instances his performances have been noteworthy. Kramer was defeated in a race recently, and as a result he canceled arrangements for a trip to Europe in order to retrieve what he considered a loss of prestige.

Kramer is beyond doubt the greatest cycling sprinter ever produced in America, and it is his ambition to defeat the European champions on their home tracks. He will probably go to Paris to race at the close of the present American championship season.

Frank Selee's Career.

Frank Selee, the manager of the Chicago National Baseball club, has had an unusually successful career in baseball as an official, but, strange to say, he has never been an actual player of the game since his amateur days. Selee won fame originally as the manager of the Boston Nationals, and he it was who guided the Bean Eaters into the championship ranks. He is now seeking to put the Chicago Cubs at the top of the National league, but has run across snags in Pittsburg and New York that have punctured his ambition.

The Windy City "fans" have entire confidence in Selee and aver that if he does not give them a championship team this year—and the chances of his so doing are becoming less and less every day—he will surely do so next year.

Well, if there is any consolation in this state of mind, the Chicagoans are welcome to it.

Selee a Top Notch Manager.

Selee is one of four men who may be said to have won the right to be termed the leading managers of baseball. The other three are Charles Comiskey of the Chicago Americans, Ed Hanlon of the Brooklyns and the old and reliable "Pop" Anson, at one time probably the leading player in the country. He has since retired to conduct private business enterprises and occasionally buy a block or two of stock in one team or another.

Hanlon, Selee and Anson each managed five pennant winning major league teams. Comiskey has managed seven winners of pennants, but the organizations for the most part were in minor leagues.

Selee obtained his first managerial experience in the old Massachusetts league. Afterward he associated himself with the Western league and was at one time a rival of President James A. Hart of the Chicago Nationals, by whom he is now employed.

Beantown Misses Selee.

Selee is greatly missed in Boston, where he introduced to fame such players as Herman Long and Charley (Kid) Nichols. He is now in his second season with the Chicagoans. That he controls the team with a firm hand and permits nothing to stand in the way of its success was shown recently when he compelled Captain Bobby Lincoln Lowe, better known as "Link," to resign. Lowe had been with the Chicago team for several years, but by reason of an injury to his knee lost considerable of his activity. Selee thought his days of usefulness to the club were over, and Bobby was forced to step down and out. He has since become manager of the Denver team of the Western league. Bobby, who also played in Boston under Selee, has a wide knowledge of ball players and should prove a winning manager.

Army and Navy Athletes.

Athletics in the army and navy have become an established feature during the last few years, and it cannot be denied that the fostering of the competitive spirit among Uncle Sam's defenders on land and sea has proved of inestimable benefit to them. At the various forts and other military reservations throughout the country many sorts of athletic contests are conducted under the supervision of officers, and there is seldom a time when fleets of battle ships assemble at any port that boats manned by the jackies do not participate in races that are as strenuously fought as the events in the regattas of the college crews each year.

Even in the Philippines the soldier sportsmen find means for indulging in their favorite pastimes, and about two years ago the military officials in Manila promulgated the Manila Racing and Athletic association, with grounds at Pasay, a short distance out of the city. General Chaffee, then commandant in the Philippines, was made president of the association, and athletic events and horse races, in which native ponies were entered, found high favor.

SERGEANT A. B. WILSON.

In the volunteer organizations here in the United States flourishing associations for the promotion of athletics—track and field, baseball, etc.—are now in existence. The national guardsmen demonstrate no mean ability, and their games show unmistakably that their ability is of a stellar order. One of the best known national guard organizations of this description in the country is the Seventh Regiment Athletic association of New York. No man in it is more popular than Sergeant A. B. Wilson, familiarly termed "Larry." He is manager of the baseball team, and the success of his methods may be determined when it is mentioned that under his guidance the regimental nine has several times defeated the teams of the Annapolis Naval academy and the West Point Military academy. The West Point and Annapolis teams contain the pick of Uncle Sam's ball tossers, and the rivalry between these teams and the diamond sharps of the Seventh is warm in the extreme. The Seventh plays West Point and Annapolis once each year, and the games are scenes of notable assemblages of military officials of high rank, with their families and friends.

This year's game between the Seventh and West Point was played Memorial day. The Seventh won after what is said to have been the closest and most exciting contest ever played on the government's picturesquely located reservation on the Hudson. The games with Annapolis now stand 2 to 2, and the championship game next spring, which will decide the tie, will be worth going many miles to see. HOWARD TRENT.

AN ACTRESS' LIFE.

"Is it possible, Miss Robson, for a woman to live a healthy, rational life and remain on the stage?" a dramatic writer recently asked of Eleanor Robson. The young actress replied: "It is certainly possible, and I think when I give you my daily programme you will believe it. But it takes strength of mind and inflexibility of purpose to carry out a normal woman's life amid the constant interruptions of a professional career.

"I think I have mastered the problem, for whether on the road or in town I rise at 8 in the morning, ride an hour each day, put an hour into calisthenics and other physical exercises, study classic parts for two hours, read good books—history or biography—for two hours, devote an equal length of time to receiving and paying calls, spend one hour a day in correspondence and go to morning and evening service at church on Sunday—all this without infringing on my obligations to the theater.

"In my dressing room at night I sew diligently while off the stage, to contribute to two charities maintained by the Twelfth Night club and the Professional Woman's league."

In answer to another question Miss Robson admitted that it was hard, but declared that she knew a hundred women in active stage life who neglected neither domestic, social nor charitable duties, while prosecuting to the utmost their arduous professional work.

M'GRAW TELLS A STORY.

"Did you ever hear of four runs being scored on a missed third strike?" says Manager John McGraw of the New York National team. "This is how it happened: Some years ago there was a catcher playing named 'Tug' Arundel. 'Tug' was a short, heavy built man and as slow as New Orleans molasses.

"Nevertheless 'Tug' thought he was faster than he got credit for being, and often challenged his tormentors to foot races in which he was always beaten. One day the opposing team had three men on the bases with two out and a man at the bat who had beaten 'Tug' in a race. The batter had two strikes on him when 'Tug' remarked:

"'You strike at the next one and I'll drop it and catch you before you get to first.'

"'I'll go you,' said the batter. He hit at the ball and missed it. 'Tug' dropped the sphere, picked it up and then went after his man. Of course all the base runners started for home. 'Tug' chased the four runs in ahead of him, as he never did get near enough to the runner to tag him."

HANS WAGNER, THE FAMOUS PITTSBURG SHORTSTOP AND HEAVY HITTER.

WILL GO TO EUROPE SOME DAY.

Big Ed Dunkhorst is known to his admirers as the "Human Freight Car." He weighs 240 when trained down fine, and nowadays he seldom trains down. Because he is so big and heavy and good natured people who know him only slightly are prone to think him stupid.

A group of sporting men were standing in front of a Philadelphia cafe a few evenings ago listening to the stories of one of their number, who had just come back from Europe. Dunkhorst joined them, and the story teller turned to him with the query:

"Ever been to Europe, Ed?"

"No," replied Dunkhorst slowly, "but I'm going."

"When?" asked the surprised inquirer.

"Just as soon as they build a ship that's up to my weight."

LAWN BOWLING, AN OLD SCOTCH GAME BECOMING POPULAR IN AMERICA.

The accompanying illustration shows a scene on a lawn bowling green at Niagara-on-the-Lake, Ontario, Canada. The game is of Scotch origin and has been transplanted to America, being played in many cities in the United States and the Dominion. Clubs for the advancement of the pastime have been formed in San Francisco, St. Louis, Chicago and Boston. Several clubs find patronage in New Jersey, among them being flourishing organizations at Jersey City and Dunellen.

The game is not similar to indoor bowling, as many people suppose. Stretches of turf are marked off by lines, and at one end is placed a small white ball. The players then line up at the opposite end of what is called the "rink," and the members of the opposing teams roll wooden balls about the size of a small indoor bowling ball. The team sending the largest number of balls close to the white spheroid is entitled to count and scores one point for every ball stopping closer to the objective ball or "jack" than those of their opponents.

CANTRELL'S STORY

Ghoul Tells of First Man He Killed

By Associated Press to The Sun

INDIANAPOLIS, Ind., Aug. 22.—The first victim who ever fell prty to the operations of Rufus Cantrell, convicted of grave robbery and self-confessed murderer, was a resident of Philadelphia. He was Major Wilson, who was murdered in a store near Lombard street. Cantrell declares, in August, 1897. In this murder, Cantrell says that he was not a principal, but only an accessary after the fact. He had joined with two companions in the commission of a crime which he believed to be nothing worse than burglary or robbery. Cantrell stood guard while his companions enacted the crime. Cantrell's account is as follows:

"In July, 1897, I left Indianapolis and went to New York. While at New York I lived with Edward Richards, at 604 Ocean avenue. I had a letter from Dr. Carl Barns, now of Chicago, introducing me to Dr. Smith at Albany. I went to Albany, and later I went also to Jersey City and to Buffalo. I operated in all those place,s stealing bodies for dissecting purposes. I did no stop long in any city, however. I could rob a grave, deliver the body, secure $20 or $30 and continue to travel to or from cities where medical colleges were established.

"Finally, about August, 1897, I arrived at Philadelphia. I had never been involved in a murder; the extent of my criminal offence was grave robbery. I met 'Faithful Tom,' who claimed to live at Jackson, Fla. I also met Bill Harrin, a man I had known in Indianapolis. He, with two other men, killed Policeman Watterson, in Indianapolis, six or seven years ago, and for that crime was forced to flee the city. He went to Philadelphia, and I think is still there. Maybe he is at North Verno, O., or at Xenia, O. His father, or uncle, has a monument store at Xenia, . I had agreed to meet Harrs at the M. S. Quay club. Harris was there, waiting for me. 'Cantrell,' he said, 'I am doing well here; we are cleaning up in everything we go after.'

"Harris proposed that I assist him that night, and I agreed to watch, while he went after a house or store he had spotted. I stood on a corner and watched to see that no police came along. Harris and 'Faithful' did the work. Pretty soon they came running past me, and pitched me some money and said to 'rustle' away fast. I overtook 'Faithful Tom,' and we both walked instead of running. I never saw Harris again. Tom and I sat down near a railroad trestle.

"A mounted policeman and a sergeant came along and said a man had been murdered and that the police were looking for some negroes that did the work. He said that if we remained around there we would be arrested. This was the first that I knew that a murder had been committed, but I knew at once from the way Tom acted that we were the ones that the police were looking for. I caught a freight train and went to Altoona."

RUM CHERRIES

RATS ATE THEM AND WERE MASSACRED WHILE SLEEPING.

An ex-saloon keeper, whose name is withheld (by request), has perfected a rat trap par excellence.

If there are rats enough one who knows the secret can kill a bushel or so of them in one night as well as in a week.

A few days ago the ex-saloon keeper here spoken about finishsed a barrel of cherry rum which he had made, despite the town's dryness, using the little wild black cherries.

He left the cherries in a dish in the basement. During the night all of the rats in the neighborhood came in for some hight jinks. There was a rat picnic and cake walk. In the wee sma' hours the rats layed themselves away, row on row, with military precision, ready to sleep off their jag. In the morning a bushel basket full were killed with a club.

There is something about the wild black cheerry soaked in rum that is particularly toothsome to the rodents.

'INFANT'S BODY

FOUND IN SWAMP BY A FROG CATCHER.

By Associated Press to The Sun

NASHUA, Aug. 22—The bady decomposed body of an infant about 3 months old was found by a frog catcher from Lowell in a swamp near the old brush factory on the Lowell road in Tyngsboro just below the state line. J. B. Butterfield of Tyngsboro interred the body.

The infant was partially clothed, and it is believed that it was deposited in the swamp by parties from Nashua.

FROM A NURSE

HER SKIN TRANSFERRED TO A BURNED BOY.

By Associated Press to The Sun

NASHUA, Aug. 21—Four nurses at the hospital yesterday volunteered to sacrifice part of their cuticle to patch the skin of the Robinson boy of Salem street, who was recently badly burned while playing with matches. Dr. Klitredge took sufficient skin from one of the young women to effect the operation successfully.

FIRID PASHA, Chief of Turkey's army.

WHISKEY AND BEER HABIT

PERMANENTLY CURED BY

"ORRINE"

Physicians pronounce drunkenness a disease of the nervous system, creating a morbid craving for a stimulant. Continued indulgence in whiskey, beer or wine rots away the stomach lining and stupefies the digestive organs, thus destroying the digestion and ruining the health.

"ORRINE" permanently removes the craving for liquor by acting directly on the affected nerves, restoring the stomach and digestive organs to normal conditions, improving the appetite and restoring the health. No sanitarium treatment necessary—simple, inexpensive, harmless and sure. Can be given secretly if desired. We will refund the money if it fails.

Mr. E. T. Sims, Brooklyn, N. Y., writes: "Use my name as a 30-year drunkard restored to manhood and health by four boxes of 'ORRINE.' It is a wonderful and marvelous cure for the drink habit."

Mrs. E. Wycliff, New York city, writes: "'ORRINE' cured my husband, who was a steady drunkard for many years. He now has no desire for stimulants, his health is good and he is fully restored to manhood. He used only five boxes of 'ORRINE.'"

Mrs. W. L. D., Helena, Mont., writes: "I have waited one year before writing you of the permanent cure of my son. He took sanitarium treatment, as well as other advertised cures, but they all failed until we gave him 'ORRINE.' He is now fully restored to health and has no desire for strong drink."

Mrs. P. L. R., Kansas City, Mo., writes: "I am satisfied that drunkenness is a disease and the worst in the world. 'ORRINE,' in my opinion, will cure any case if taken as you direct. I was a common drunkard for 20 years, but today I am free of any desire for liquor. You have found the specific. God bless you!"

Mr. A. E. L., Atlanta, Ga., writes: "I was born with a love of whiskey and drank it for 32 years. It finally brought me to the gutter, homeless and friendless. I was powerless to resist the craving and would steal and lie to get whiskey. Four boxes cured me of all desire and I now hate the smell of liquor."

Price $1 per box, 6 boxes for $5. Mailed in plain, sealed wrappers by Orrine Company, 867 14th street, Washington, D. C. Interesting booklet, sealed, free on request. Sold and recommended by Ellingwood & Co., Barristers hall, Lowell, Mass.

WE RECOMMEND AND GUARANTEE IT.

House Paint

For quality and durability

"Town and Country"

is unequalled.

C. B. COBURN & CO.

CLERGYMEN ENDORSE

Rev. Howard Kolb Tells What Paw Paw Did For Him.

Portland, Me., July 23, 1903.

To Doctor Munyon:

Your doctor just called and left me a second bottle of Paw Paw medicine and having used the first bottle and three sample bottles, I can certify that I have received great help from this medicine, having had a very bad stomach for five years, and your medicine did me more good than anything I have as yet taken. I highly recommend this medicine to everybody needing a good tonic.

Yours very respectfully,
REV. HOWARD KOLB,
Deering Road.

More than 300 testimonials were received last week from people who had been cured of some ailment by the use of Paw Paw. Think of it, within two weeks from the day the free sample bottles of Paw Paw were distributed, nearly 600 persons have testified to the wonderful benefits that have been derived from its use. Munyon's Paw Paw not only cures dyspepsia and nervousness, but it purifies and vitalizes the blood. It cures all forms of catarrh and puts the liver into a healthy condition. Prof. Munyon says if you need a tonic or a stimulant, don't resort to beer, wine or whiskey, but take a spoonful of Paw Paw. It will give exhilaration without intoxication. It will make you strong and lift you into the high altitude of hope and hold you there.

TEN $100 BILLS

"Uncle Tom" Washburn Had a Roll

HIS WIFE HAS BEGUN A DIVORCE SUIT

Had Him Placed Under Arrest

By Associated Press to The Sun

NEW YORK, Aug. 22—Leon Washburn, proprietor of about all the Uncle Tom's Cabin shows in the country, who is being sued for limited divorce, was arrested yesterday on Mrs. Washburn's charge that he was about to leave the jurisdiction of the supreme court.

Mrs. Washburn accuses her husband of cruel and inhuman treatment. Mrs. Washburn says her husband's income from "Uncle Tom's Cabin" and a play known as "On the Trail," is $40,000 a year.

Mrs. Washburn says her husband paid much attention to Nola Mason, an actress, when she was not with the show, and that he gave her presents. Mrs. Washburn alleges that her husband struck her in their private car and that in March he told her she could get a divorce. She says that they have no children. "But there is dependent on me for support Florence Washburn, aged 13, who was apprenticed to me in the state of Ohio until she arrives at the age of 18 years. The said Florence Washburn has performed the part of Eva in one of the Uncle Tom's Cabin companies, for which she received no salary whatever."

Washburn was arrested at his office on Broadway and was taken to Ludlow street jail in default of $2000 bail. His lawyers, House, Grossman & Vorhaus, went before Justice McCall in supreme court chambers and told him that their client had made no attempt to leave the jurisdiction of the court, and that his arrest without warning was a "perversion of justice."

Washburn, wearing many diamonds, was brought before Justice McCall, who cut his bail in half. The theatrical manager pulled a big roll of greenbacks from his pocket, peeled of 20 $100 bills, handed them to the deputy sheriff and walked out of the court room.

"My wife's allegations are absolutely false," said Washburn to a reporter. "In so far as they relate to Nola Mason. I never assaulted my wife. She is a big woman, much larger than I, and powerful. If it came down to a downright fight I would get the worst of it. Florence Washburn used to play Little Eva, but she has outgrown the part." And Mr. Washburn shook his head sadly. He said he gave his wife the "privileges" of the show, from which she derived $200 a week.

PERSONALS

Miss Elizabeth A. Hart has returned from an extended tour through the West and the Pacific coast, having been absent nearly two years. She went directly to York beach, where she will spend the remainder of the summer.

Miss Addie Sullivan of South street left early this week for Fall River, to join a party of friends and will spend the next two weeks along Narragansett bay.

Miss Mary T. Wheeley of the Cabot street school, has returned from an enjoyable vacation spent at North Brookfield, where she was the guest of her cousin, Miss Margaret Burke.

Mr. Thomas R. Fury, formerly drum major of the Lowell Cadet band, and now a resident of Pawtucket, R. I., is in Lowell visiting friends.

Misses Esther and Sibsia Downing of Broadway have returned from a delightful two weeks' sojourn at Old Orchard, where they have been the guests of the Misses Murphy of Walker street.

Misses Margaret Wood and Annie Marshall of the Bon Marche, are out on their vacation, Miss Wood being in Boston, and Miss Marshall in Maine.

Master Robbie Edmunds of Beacon street is visiting at Juniper Point.

Miss Elsie Cragin has returned home from a delightful vacation, spent at Isle Au Haut, and Gray, Maine.

Mrs. Elizabeth Hawes of Cleveland, formerly of Lowell, a sister of Mrs. George H. Frye, is making a tour of England and Scotland this summer.

Miss Sarah Tilton and her niece, Miss Sadie Sweatt are at Old Orchard.

The members of Bay State Colony, U. O. P. F., have been invited to a lawn party by Mr. and Mrs. Otis Johnson of Wannalancit street, next Monday evening, it being the 34th anniversary of their marriage.

Miss Eva Robinson of Powell street, is spending a two weeks' vacation at the home of Miss Gertrude Butler, Manchester, N. H.

Mrs. William J. Quigley and daughters, Gertrude and Helen, and Miss Josie McCabe, the organist at St. John's church, North Chelmsford, left for Old Orchard, Me., yesterday morning.

Mr. James Howarth of Irving street, returned home Thursday on the "Saxonia" from a ten weeks' visit with relatives and friends at his old home in England. He was accompanied on the trip by Mr. Fred Burch of Lawrence.

Mr. Fred Whitney will leave today for a two weeks' vacation, to be spent at Great Pond, Me.

Mr. Everett Parker has been spending the entire summer at Ocean Park.

Mr. Arthur Day, bookkeeper for Sargent Sons of Graniteville, has gone on a three weeks' trip to Canada.

Miss Edith Lake of Beach street returns today from a pleasant vacation spent with relatives in South Boston. One of her cousins returns with her.

William P. McDonald has returned from a pleasant vacation spent at Old Orchard beach.

Miss Daisy B. MacBrayne is attending the Epworth league annual conference at Sterling.

Mr. and Mrs. George Scribner and family are at Beachwood, Me.

Miss Alice Bradt has had a pleasant summer at Beachwood, Me.

Miss Stella Cheney of this city is one of the visitors at Beachwood, Me.

Mr. Edward A. Abbott and Miss Bertha M. Abbott of Livingston avenue have been summering among their friends at Beachwood, Me.

Miss Alice Gray of South Walker street has been having her vacation at Fortune's Rocks, Me.

Mr. Osborne H. Cilley of Holyrood avenue, the Oaklands, has returned from a two weeks' stay at Beachwood, Me.

Fred A. Smith and Hugh Gallagher are spending their vacation at Barnstead, N. H.

Mrs. Harrry Lee of Bartlett street and Miss Vernie Lowe of North Chelmsford are spending the week with Mrs. George Rigby at her summer home at Riverhurst.

Tuesday evening a very pleasant and largely attended surprise party was held at the home of Edward Cahill in High street. Vocal selections were rendered by Miss Elizabeth Raleigh, Miss Lillian O'Brien, Mr. Frank Finnigan, Benj. McMinnimon and others, after which refreshments were served.

Mrs. James McBride of 163 Lawrence street has gone to Rhode Island, where she will spend the coming two weeks. She was accompanied by her two sons, John F. and William and Miss Sadie McCoy of 21 Hudson street.

B. F. Henry of the Mail has accepted a position as artist on the Portland Express, Portland, Me. He left Lowell Thursday.

The family of Capt. J. E. Hill and his grandchildren have gone to Revere beach for a few weeks.

A son has been born to Mr. and Mrs. Wolff of Howard street. The circumcision ceremonies were performed by Rabbi Wolfson yesterday.

The Misses May and Agnes Burns of Centralville left yesterday for Old Orchard.

Miss Edna L. Endicott has been very ill of brain fever. As soon as she is able to travel she will go to her home at Albany, N. Y.

Misses Mary and Margaret Green are stopping at the Pacific house, Nantasket.

Miss Gertrude Meloy of this city with her cousin, Miss Rose McKenna, of Boston, are staying with relatives at Staten Island, N. Y.

Miss Jennie Ready and niece, Madie, of Wilder street, have gone to Newport for two weeks, where they will be joined next week by Miss Kitty Ready and Miss Lizzie Henry.

Mrs. James Ready and Master James are at the Sea Side Hotel, Salisbury, beach for two weeks.

Fred O. Lewis, the well known clerk at the Highland Pharmacy, is enjoying the salt air at Hampton beach.

Mrs. Michael H. Connolly and son, Walter, of First street, leave today for Saratoga and other points in New York.

Miss Gertrude G. Smith of Kinsman street has returned from her vacation at North Andover.

Mr. and Mrs. McDonald of Concord street have returned from a three weeks' vacation at Revere beach.

Miss Sarah and Catherine Sparks of Elm street have returned from their European tour. They were abroad for two months, visiting nearly all of the continental capitals and spending some time in the British Isles. They returned on the New England, landing in Boston Thursday.

Letter Carrier Joseph Ward has returned from his vacation.

Miss Emma Palm of Lawrence street and Miss Helen Coggeshall of Chelmsford street, have returned from their vacations, spent at Milford, N. H.

Letter Carrier John M. Roane, of Elm street, has left for Marblehead for his vacation.

Miss Lotta M. Andrews of Central street, leaves today for her vacation, going to Wilmot, N. H.

Thomas Boyle leaves Monday for Fairlee, Vt., where he will sojourn for three weeks.

Rev. R. Lockwood was in Provincetown yesterday, the guest of Rev. C. E. Fisher.

Misses Kittie King and Minnie Donohue of this city are spending a few days with Miss Margaret Riley, who is visiting her aunt, Mrs. A. P. Pearson at Roxbury, Mass.

Mrs. James E. Hill and daughter, Minnie F. Hill, Reatta Condon and Miss Hannah J. O'Brien are spending their vacations at Crescent beach.

Mr. Arthur Blennerhassett and Mr. Philip J. Payette of Lowell have left for St. Louis, Mo., where they will be employed during the World's Fair. Both are well known in Lowell and have the best wishes of a host of friends.

Miss Harriotte H. Regan of Kinsman street is enjoying a three weeks' vacation at Salem Willows and Revere beach. She is to be joined later by Miss Nora F. Curtin.

Don't miss the good time on the Old Orchard excursion Thursday, Aug. 27th. $1.50 is the round trip rate.

THOUSANDS OF

women don't know the cause of red hands. It's the use of cheap, impure and "filled" soaps. No red or sore hands when "Sunlight" is used. Ask for

Sunlight

Big Cake of Purity — Only 5 cts.
ASK YOUR DEALER FOR LAUNDRY SHAPE

STRANDED 4 DAYS

Young Canadian Robinson Crusoes.

A couple of young Canadians had an accident to their canoe and were left upon a small uninhabited island for four days before help came, during which time they had nothing to eat but a couple of packages of Grape-Nuts.

In telling the story one of them says: "There was quite a party of us, and we prepared to spend a jolly time hunting in Muskoka. I provisioned the party and among other supplies laid in a stock of Grape-Nuts food, of which I am very fond.

"One day we left camp to paddle to the nearest steamer landing 12 miles away. Just as we pushed off, one of our companions threw into the canoe two packages of Grape-Nuts and a can of condensed milk, saying: 'Leave these at Verne's with our compliments, they were wishing they had some yesterday.' We had gone about half the distance when it began to blow, the lake becoming very rough, so we turned our frail boat toward a small island and paddled with all our might to gain this shelter. Heavy rain began to fall and we drove the boat ashore with more haste than caution and in doing so struck a sunken log and tore a large hole in the light canoe. We scrambled ashore and hauled the boat up after us and a nice plight we were in.

"We were on a small island of about a quarter of an acre and out of the track of steamers; a hole a foot long in our boat with neither tools nor materials to repair it; no shelter except some big trees and our canoe and no food except the Grape-Nuts and milk.

"For four long dreary days we waited and hoped for help and finally our friends missed us and organized a search party and found us on the bare little island.

"As we had no fishing tackle, we could not fish and not having a fire we could not cook. But we had three meals a day on Grape-Nuts and condensed milk and when rescued we were none the worse for our experience. Thanks to the Grape-Nuts on which we had lived and kept in good health for four days.

"After this adventure I never drive a canoe to shore in a hurry and I never go on a hunting trip without a supply of the ready cooked ready-to-eat and always acceptable food Grape-Nuts."

Names given by Postum Co., Battle Creek, Mich.

KRAMER AGAIN

WON THE SECOND RACE FROM LAWSON.

By Associated Press to The Sun

BOSTON, Aug. 22—Frank Kramer won the second of his series of match races for a $3,000 purse, with Ivor Lawson at Charles River park last night. The race was run in two heats, the first one half mile being won by Kramer by two yards, time 2.07 3-5. The second a one mile heat, with pace, by Galvin for four fifths of a mile, was won by Kramer by one yard, in 2.20 1-6.

Marcus Hurley won the quarter of a mile national amateur championship race, and qualified for the finals in the one mile national amateur championship, but in the final heat his machine broke down, and he finished fourth, the race being won by P. F. Logan.

The motor paced race 20 miles, between Will Stinson and Benny Munroe was won by Munroe. Stinson's front wheel tire exploded in the fourteenth mile and throwing the rider, who was not seriously injured. Munroe rode the remaining distance without a competitor.

LAWYER ARRESTED

HE IS CHARGED WITH ILLEGAL REGISTRATION.

By Associated Press to The Sun

BOSTON, Aug. 22—Inspectors Armstrong and Pierce yesterday arrested William L. Strickland, 35 years old, of 2 Brown terrace, Jamaica Plain, on a warrant signed by Charles R. Saunders of the election commissioners. Strickland is a lawyer with an office at 15 Court square. He was released shortly after arrest on $500 bail.

The charge against Strickland is that he violated the election law; it has nothing whatever to do with the recent listing of names by the police. The charge is an old one, dating back a few years.

There are four counts in the complaint, the first and third charging that he illegally caused his name to be registered; the second and fourth allege that he gave false answers to an assistant registrar of voters. The dates of the alleged offences are September, 1897, and September, 1898.

It is said that when he was registered in this city Strickland gave his birthplace as Bangor, Me., and that since that time he has taken out naturalization papers.

Spend the day at the beach. Excursion to Old Orchard beach from here Thursday, Aug. 27th. $1.50 is the rate for the round trip.

You can't expect to weave white satin with blackened hands, any more than you can expect good results from papers with a bogus circulation.

THE GLANDERS

Man With the Dread Disease

By Associated Press to The Sun

LAWRENCE, Mass., Aug. 22—Considerable agitation has been aroused among the citizens of this city by the manner in which Charles Beck, the Methuen farmer, who is suffering from an attack of glanders, has been wandering about this city practically unrestrained.

Mr. Beck is the man who called at the General hospital Wednesday and was refused treatment owing to the danger of infection which attends the barboring of a patient afflicted with the disease.

Nevertheless, when he was returned to his home in Methuen and the selectmen of that town appealed to, in order to relieve the man, if such a thing was possible, or to at least provide treatment in the hope that the horror of the disease might be allayed, as far as can be ascertained, no aid was rendered.

The least that could have been done was to provide a place, where the afflicted unfortunate could be kept without endangering the lives of the citizens of this community by his mingling with them, as was resulted during the past few days.

On Thursday the afflicted man entered the Central building, in search of legal advice to enable him to pursue a wise course of procedure against the town of Methuen for its negligence in failing to provide treatment.

He was no sooner spied by the tenants of that building than he was ordered out. If as a result of his rampage throughout the city, any cases of the dread disease should result, it is a question if the town of Methuen would not be liable inasmuch as it was negligent in not depriving the man of his liberty.

According to a statement made by Agent Smith of the Board of Health the man has been apprehended, and will not be allowed to roam at will.

Agent Smith said that the disease although not contagious, was decidedly infectious and danger would only result by coming in contact with the affected parts of Beck's body, by a portion of a person's body, where the skin was broken.

Dr. Black said that he thought the same drastic measures should be taken when a man is affected, as results when a horse or other animal contracts the disease, and the person afflicted be confined in a place where he would be unable to come in contact with his fellow men. He thought it decidedly dangerous to have the man at liberty.

Dr. Dunham, who is attending Beck, said that upon visiting his patient yesterday morning his condition was unchanged. He said that danger from infection was not as alarming as most people think, that in order to contract the disease it was necessary to come in actual contact with the affected parts.

A cheap trip to a delightful spot. Old Orchard beach excursion Aug. 27th. $1.50 from here.

You Save One-Fifth

Most pastry recipes, in cook books, are made from flours containing much less gluten than does Pillsbury's Best Flour. Use one-fifth less of Pillsbury's Best Flour than such recipes usually call for.

Follow the Keystone

When you buy a watch, first select the works and then tell the jeweler you want a Jas. Boss Stiffened Gold Case. To protect yourself from deception be guided by the Keystone trade-mark which you will find in every

JAS. BOSS Stiffened GOLD Watch Case

Better than an all-gold case because stronger; cheaper because no gold is wasted. The Jas. Boss Case is guaranteed for 25 years. Won't wear thin. Send for book.

The Keystone Watch Case Company, Philadelphia.

Bargain Bulletin--Make Us Prove It

WE TOUCH YOUR HEART THROUGH YOUR POCKETBOOK. ANY TIME IS A GOOD TIME—NOW IS THE ACCEPTED TIME.

Rattan Chairs, 20 different styles, ranging from ..... $1.50 to $4.75
One lot of Mattings from ..... 10c to 35c per yard
One lot of Couch Covers, elegant patterns, from ..... $1.75 to $3.50
One lot of Feather Quilts, regular price $6.00; this is a big bargain $3.50
Half dozen Bed Screens of different patterns, regular price $3.50, close out price $2.00

And other goods too numerous to mention, at

J. N. CARTER & CO. - 511 Middlesex St.

LABOR DAY IS NEAR AT HAND

And everybody should have a pair of Union Made Shoes for that day. You can get them at J. D. Haley's Union Shoe Store, opposite New Post Office. The Union Shoe Store always carries the best and most up-to-date shoes in the city. Buying for cash and selling for cash coupled with the proprietor's long experience in the manufacture of leather enables him to give better shoes for less money than any one in the business. He takes great care to give a good fit as well as good shoes. We carry twenty different lines of W. L. Douglas shoes in all styles, widths and in prices from $3.00 to $5.00.

UNION SHOE STORE

38 Gorham St., opp. Post Office J. D. HALEY, Prop.

D. W. HORNE & SON

NEW COAL YARD

CAPACITY 20,000 TONS

UNLOADING 20 CARS A DAY

ALL SIZES ON HAND

YARD: Cor. Hale and Moondike Streets
OFFICE: 15 Central Street.

TRAINS TO AND FROM BOSTON

SOUTHERN DIV.

To Boston. Lve.	To Boston. Arr.	From Boston. Lve.	From Boston. Arr.
5.43	6.56	6.00	7.07
6 22	7.40	6.30	7.36
a6.39	7.30	7.54	8.54
6.42	7.53	8.25	9.01
a7.01	8.02	c9.00	9.28
a7.24	8.10	9.20	9.57
7.31	8.50	e10.00	10.27
7.45	8.35	10.47	11.34
8.50	9.40	c11.50	12.07
9.40	10.40	12.00	12.56
11.00	12.08	e1.00	1.38
a11.13	12.25	1.15	1.52
a12.14	1.00	2.00	3.01
1.40	2.55	e3.00	3.33
a4.15	5.20	3.47	5.00
3.03	4.20	4.14	5.30
a4.47	4.30	c5.00	5.38
4.02	4.45	5.36	6.26
4.26	5.30	5.47	6.54
a5.22	6.15	6.34	7.27
5.44	7.10	e7.30	8.08
a6.22	7.05	e8.30	9.08
a7.19	8.00	10.30	11.34
d 42	9.39	11 26	12.22

SUNDAY TRAINS

To Boston. Lve.	To Boston. Arr.	From Boston. Lve.	From Boston. Arr.
a8.39	7.30	b.00	10.07
2.24	8.10	1.01	1.57
3.43	8.49	5.00	5.59
9.30	10.12	e7.30	8.08
a4.25	5.30	e8.30	9.08
a5.35	7.00	9.00	10.02

WESTERN DIV.

To Boston. Lve.	To Boston. Arr.	From Boston. Lve.	From Boston. Arr.
8.50	4.00	7.30	8.34
8.00	8.04	9.20	10.52
9.23	10.52	10.46	11.41
10.50	12.02	11.50	1.08
12.06	1.33	2.15	3.19
12.45	1.57	3.36	4.03
2.30	3.44	4.25	5.47
3.10	4.30	4.53	6.23
3.55	5.04	6.04	7.35
5.00	6.45	6.05	7.45
6.15	7.35	9.34	10 40
7.00	8.06	a11.15	12.15
9 35	10.30		

SUNDAY TRAINS

To Boston. Lve.	To Boston. Arr.	From Boston. Lve.	From Boston. Arr.
8.15	9.27	8.05	9.17
12.05	1.26	12.00	1.02
4.05	5.18	5.00	6 25
5.30	6.56	8 40	9.46
8.45	9.46		

Trains by western division leave Lowell from Middlesex St. Station.

a Express.

c From Middlesex Street Station only.

B Runs to Lowell Wednesdays and Saturdays only.

LOCAL NEWS

Printer—F. A. M. Tobin's Printery.

Finest Wedding Hacks at O'Donnell's stables, 84 Jefferson street. Tel. 439-4.

You can visit Old Orchard on Thursday, Aug. 27th. The round trip rate via the Boston & Maine railroad is $1.50.

Why suffer pain and severe sickness from Bowel Complaints, when ARNOLD'S BALSAM stops one and cures the other. It has been successfully used for fifty years. Warranted to give satisfaction or money refunded. ANY DRUGGIST IN LOWELL.

LEXINGTON PARK.

Lexington Park, the amusement resort on the route of the Paul Revere Trolley Trips, is praying more attractive every day and as the large number of patrons increasing daily testify. Not only is the ride there and back most entertaining, but the park itself is excellently located and many attractive features both natural and artificial.

The programmes in the Rustle theatre, every afternoon and evening, are well patronized and the coming week the New York Vaudeville Stars will furnish the entertainment. This organization includes among its members a most refreshing entertainer, Miss Katherine Roth. Miss Roth is a bright pleasing little lady who discourses beautiful music on the trombone and violin.

"The Minstrel Boys," Mitchell and Marron, are one of the best drawing cards in vaudeville. Popular "coon songs," sung well by well trained vocalists, especially when the newest successes are brought to the front, always appeal to patrons and the reputation of Mitchell and Marron is known far and wide as always giving perfect satisfaction.

Hubert Duveau is a great novelty entertainer in the line of crayon picture work. His act is called "Studies in High Art," and his drawings well deserve the title.

Next Sunday afternoon and evening the band concerts will be given by Teel's Band of Boston, Benjamin F. Teel, director. The afternoon's programme will include: "Sheridan Sabres," "Banditenstreiche," "A Chinese Episode," "Moonlight," "Cavalry Charge," "Robin Hood," "La Belle Creole," "Nearer My God to Thee," and "The Steel King." Cornet solos and duets will be given by Mr. J. W. Butler and Messrs. Butler and Mauch. The evening programme will include "High Society," "Past and Present," "The Mill in the Forest," Sextette from "Lucia," "My Old Kentucky Home," "Maritana," "Four in Hand," "The Creation," and "Imperial." Cornet solos will be rendered by Mr. Tapley Mauch.

TAKE NOTICE

William A. Block, watch maker and optician, formerly known as the proprietor of the American Watch Repairing Co., has opened a new store at 14 Prescott street, fourth store from Merrimack square.

Wilfred Kershaw
(Organist at St. John's Church.)
TEACHER OF PIANO
ROOM 27, ASSOCIATE BLDG.
WEDNESDAYS FROM 2 TILL 7 P. M.

FOR 28 YEARS THE
7-20-4
has been the New England favorite 10c cigar. Competent judges say they are now better than ever.
LITTLE GOLD DUST
as a 5c. cigar has a record that speaks for itself. For sale by all dealers.
R. G. SULLIVAN, Mfr., Manchester, N.H.

Fall Excursions

Commencing Sept. 5 to Oct. 2. Boston to Halifax and return $8. Charlottetown and return $11. Tickets will be on sale at MURPHY'S, 18 Appleton street, opposite Postoffice.

GRAHAM R. WHIDDEN
FIRE INSURANCE
40 Middlesex Street, Lowell
TELEPHONE 176-2

J. F. O'DONNELL & SONS
FUNERAL UNDERTAKERS,
320, 322, 324 Market St.
Personal attention given to every detail. Funeral chapel, also morgue, connected with this establishment. Tel. 439-3.

JAMES E. O'DONNELL
Attorney-at-Law,
6 HILDRETH BUILDING, LOWELL
Notary Public. Telephone.

WELCH & DANAHEY
Practical Steam Fitters, Pipers Plumbers
1024 CENTRAL STREET.

COTTON PLENTY

Lowell Mills Have Good Supply

4 MILLS IN NEW BEDFORD CURTAILING

The High Price of Cotton .... Caused Trouble

Profiting by the idleness during the strike of April and May, in which they sold only the cotton they would have used in making cloth, all the Lowell cotton mills are running practically full force, and assurance is given that they will be able to run with stocks of cotton on hand until well into the fall, when the new crop is expected to be available. All of the cotton mills have enormous storehouses, and these are well filled with cotton.

It is stated as not improbable that some of these buildings will hold 50,000 bales, and certain of the Lowell treasurers have been known to buy as large a quantity as that at a time. The Tremont and Suffolk, the largest consumer, uses about 1500 bales a week, and it is reported that this concern is the largest holder of raw cotton at the present time.

IN NEW BEDFORD

FOUR GREAT COTTON MILL PLANTS ARE CURTAILING.

By Associated Press to The Sun

NEW BEDFORD, Aug. 22.—Of the 16 great cotton mill plants of this city, four have been curtailing by a total cessation of work during last week and this. The others are running as usual, having a fair number of orders on hand for the present, enough, it is believed, to tide them over till conditions become more settled.

In general terms New Bedford is less disturbed by the existing cotton mill dullness than any of the large textile centres, but it cannot be denied that there is a sad falling off in the activities of the market as they prevailed a few months ago. The conditions in this city in fine goods mills, and virtually all the local mills, are quite dissimilar to those obtaining in most places. In course mills the fluctuations and prevailing high prices of raw cotton have brought about the troubles, and manufacturers are unable to make prices intelligently till the conditions are more settled. But here the cost of cotton cuts comparatively little figure in the case as compared with labor, which is the main factor. However, the markets are disturbed, and very little trading is being done on long-term new contracts. Therefore, the mills are closing to wait for settled market conditions, rather than lower cotton.

The mills of the New England Cotton Yarn company are running three days a week, owing to the dullness in the yarn trade, especially in knitting yarns. The Wamsutta is stopped in four of its mills, and its yarn mills are running. The Bristol, which is engaged in coarse work, is temporarily curtailing production. These are the only plants idle, and another week will probably find them at work again. In all grades of work better circumstances are looked for in the early fall, probably October.

NORTHERN LIGHTS

STREAM OF WHITISH LIGHT ARCHED THE SKY.

A unique appearance of the aurora borealis, or northern lights, was manifested here last night and attracted almost universal comment among those who had occasion to be out of doors during the evening. A great stream of the whitish light arched the sky in the general direction of from north to south. The atmospheric conditions were perfect for the display and the heavens were magnificent.

It is unusual to see the aurora during this month, and it is not often that the lights take the same shape in the heavens that they did last night. More often they are confined to the northern portion of the sky, and while sometimes more brilliant and flashy in that direction, it is seldom that the streamers sweep over the whole sky as they did this time.

STATE HIGHWAY.

The selectmen of Tewksbury at a special meeting held last evening acted upon a petition to build a state highway through the town. The road will be one and one-half miles long and will be a continuance of the old state highway.

If we lie, we contract debts that have to be met in future loss and unpleasantness. The publisher who lies about the circulation of his paper, not only injures himself, but attracts the average merchant to an atmosphere of injustice and falsehood.

By J. E. CONANT & CO., - - - Auctioneer

OFFICE, LOWELL, MASS.

Sales for the Week ending Aug. 29, 1903

BOSTON, June 25th, 1903.

Dear Sirs:—In accordance with the terms of the Declaration of Trust under which we hold the property of the Bondholders of the Atlas Tack Corporation, we hereby authorize and instruct you to advertise and sell to the highest bidders, at public sale, in such manner and under such terms and conditions as in your judgment seem best (but subject to our approval), the real estate, machinery and miscellaneous personal property now in our possession, and formerly belonging to the plants of the Albert Field Tack Company and the Taunton Tack Company at Taunton, the American Tack Company at Fairhaven and Loring & Parks at Plymouth and Duxbury, Massachusetts.

JAMES RICHARD CARTER,
WM. A. RUST,
SETH L. CUSHMAN,
Trustees for the Bondholders of the Atlas Tack Corporation.

To J. E. CONANT & CO.,
Lowell, Massachusetts.

6 Manufacturing Plants, 10 Lots of Real Estate, 2 Water Powers, 1 Wharf Property, 950 Lots of Machinery, Etc.

WITHOUT LIMIT OR RESERVE—IN LOTS TO SUIT PURCHASERS

Real Estate, Machinery, Tools, Engine, Electric Generators, Motors, and Dynamos, Paper Box and Wrapper Machines, Tack, Nail and Rivet Machinery, Belting, Shafting and other personal property.

ON TUESDAY and WEDNESDAY, August 25th and 26th, 1903, at Taunton; THURSDAY, Aug. 27th, at Fairhaven (New Bedford); and FRIDAY, August 28th, at Plymouth and Duxbury, on the respective premises, regardless of weather and promptly at the appointed hour.

TUESDAY, at 10.15 A. M., the real estate of the large plant of A. Field & Sons, Spring street, Taunton; main shop, brick, 2½ stories, 260x40 ft., brick office and supply storage building, 60x40 ft., boiler house and engine room, and several wooden buildings and shops, steam heat, oil gas lighted, and wired for electric lights and power; also 2½ acres of land. The property generally is in good condition.

At 11 O'Clock A. M., the real estate of the small No. 2 plant of A. Field & Sons, between Spring and Weir streets, Main shop, 2 stories, wood, 175x35 ft., 2-story ell 90x25 ft., boiler house, engine room and other frame buildings; heated by steam, lighted by gas, wired for electric lighting and power; also 1 1-3 acres of land. This property is in good condition.

At 12:30 O'Clock noon, the real estate of the Taunton Tack Co., Mechanics court, off Weir street, main building, 3 stories, wood, 300x40 ft.; 1-story ell, 162x40 ft.; boiler house, engine room and several 1-story frame ells; steam heated, gas lighted and wired for electric power; also 2 acres of land; this property generally is in prime condition.

With each of these plants go all the main shafting, main belting, elevators and boilers.

At 10:45, 11:30, 11:45 and 11:55 A. M., 12:15 noon and 1 and 1:15 P. M., the large 2-family house and lot, 21 Spring street; the stable property, Spring street; 2 2-family houses and lots 18 and 19 Spring street; corner lot opposite state armory, Weir street; vacant plot of land north side of Mechanics court; business site Weir street, corner of Mechanics court.

WEDNESDAY, at 9.15 o'clock, A. M., 800 lots machinery, tools, engine, etc., motors, dynamo, generator, automatic paper box and wrapper machinery, tack, nail, eyed and eyelet machinery, lathes, drills and blowers; nearly all fit, ready for use, in good condition and running order; copper cable, telephones, blacksmith's tools, belting, shafting, scrap iron, office furniture and numerous lots of other personal property.

THURSDAY, at 12.30 o'clock, noon, the real estate of the American Tack Co. plant, Fort street, Fairhaven (New Bedford), main shop, 3 stories, stone, 260x36 feet, 3-story frame ell 80x40 feet, boiler house, engine room, stone blacksmith shop, 50x25 feet, 1 and 2 story frame and brick ells; steam heated, electric arc lighted, has an excellent and complete steam power plant ready to start, with main shafting and belting; also 2¼ acres of land with a harbor frontage of 400 feet. This property is a good one.

At 1 O'Clock P. M., stone wharf property, extending into New Bedford harbor 315 feet to the main channel; is 78 feet wide, will dock any vessel that can get into the harbor; has an acre and a third of land, which adjoins the tack plant, extends to Fort street and possesses a good stable store house and shed. This wharf has the reputation of being the best property of its kind about New Bedford.

At 1:30 and 1:40 O'Clock P. M., vacant plot of land adjoining the tack plant and reaching from Fort street to the harbor. House lot on Green street between houses numbered 35 and 45.

At 2 O'Clock P. M., 150 lots of machinery, tools, dynamo, motor, tack and nail machinery, blowers, etc., nearly all in splendid condition and running order; blacksmith's tools, belting, shafting, scrap iron, office furniture, typewriter and numerous lots of other personal property.

FRIDAY, at 10:30 o'clock A. M., the real estate, water power plant and privilege of the Loring & Park's factory, Town Way, off Sumner street, Plymouth main building, 2 stories, frame, 170x40 ft., 2-story ell, 40x20 ft., also irregular shaped ells equalling in floor space the main building; boiler house and boilers; buildings heated by steam and supplied with automatic sprinklers; there are 40, 35 and 15 h. p. turbine wheels, also 1½ acres of land and mill pond rights. With one exception the buildings are solid and substantial.

At 11 O'Clock A. M., four-tenement building and 650 sq. ft. of land, Nos. 50 and 52 Sumner street.

At 12:45 O'Clock, Noon, the real estate, water power and privilege of the Island Creek plant, Duxbury. Frame building, 1½ stories, 110x38 ft., one-half comparatively new; also 13,700 sq. ft. of land.

Make all inquiries relating to the sale or terms by mail, telephone or otherwise, at the office of the Auctioneer, where you should send for a

CATALOGUE IN DETAIL.

SCREAMED AT NIGHT WITH PAIN

Suffered With Nervous Prostration Over Three Years.

Read this testimonial over and over until you have learned every word so that you can repeat it at the family circle. It is just as it came from the lips of Mrs. Josephine Camire, an estimable lady residing at 39 Lilley avenue, Lowell, Mass.

She was permanently cured by Dr. Bartlett's Vital Force, and it is more valid proof that it cures where other remedies failed completely.

"For more than three years I was a sufferer from nervous prostration. My nerves were completely unstrung about all the time and the least excitement caused me to collapse altogether. The various advertised medicines were all persistently tried and much money was expended covering a period of five years. I was treated professionally during all my years of suffering and the attendance of even the best specialists failed to give me nothing more than a slight relief. I even went to the General hospital in Boston, but it proved fruitless, the physicians there not helping me at all. A terrible pain in my right side accompanied my nervous troubles, and at times I used to wake up in the night screaming with pain. The pain in my side was neuralgia. Many sleepless nights were spent all these years. My appetite was gone and I considered myself a broken-down woman, notwithstanding that I dragged myself about the house when able to be up at all, and did my housework the best I could. Felt tired all of the time and after the winter of 1899, being confined to my bed all of the winter, I was wretched both in body and mind. I was about to give up in despair, when I was advised to consult Dr. Bartlett. He gave me a bottle of Vital Force right away, and nothing else. This was last spring. I noticed a decided improvement in my condition at the close of a couple of weeks. I continued to take this wonderful medicine and continued to improve. My nerves became quieted, I found my old-time strength returning, my appetite increased and joy of all joys came to me when I found the terrible pain which had been my companion for many years leave me altogether. I now consider myself strong, and sleep as well as I did before the beginning of my nervous troubles, and no one knows what I suffered and what I am now free from but myself. If there are other women in the world whose nerves are shattered and all run down, I want to say to one and all, take Dr. Bartlett's Vital Force, for surely what it has done for me it will do for others."

MRS. JOSEPHINE CAMIRE,
39 Lilley Ave., Lowell, Mass.

All druggists sell and recommend this sure remedy.

HITCHCOCK SUED

WIFE OF "KING DODO" WANTS A DIVORCE.

By Associated Press to The Sun

NEW YORK, Aug. 22—Raymond Hitchcock, who was King Dodo in the comic opera of that name, is being sued by Freda Bourn Hitchcock for a divorce, with an allowance for support.

The first hearing was before Referee Miller at 346 Broadway, yesterday. Mrs. Hitchcock was present with her attorney, Herman L. Roth. Mr. Hitchcock did not attend the hearing, but was represented by Jacob E. Holman. The principal witness for the complainant, Howard A. Messmer, said he was an actor and that he lived at 313 West 43d street.

He was hazy as to the names of the alleged corespondents, but was positive that he knew of two offences that came within the statute. One was at the Hotel Aubudon, 39th street and Broadway, in May, with a woman of the King Dodo company, whose name he thought was "Alice." The other, two years ago, was at the Clinton hotel with an indefinite person from Boston, whose name he thought was "Elsie." The defence did not question the witness and there was apparently no opposition to the suit.

Enjoy one of Old Orchard's famous fish dinners. You can go on the excursion Thursday, Aug. 27th; only $1.50 for the round trip.

WOMAN BURGLAR

IS GIVING LYNN POLICE LOTS OF TROUBLE.

By Associated Press to The Sun

BOSTON, Aug. 22—The Lynn police are mystified by the operations of a woman burglar, who has been working that city for the last three or four days. Thursday the third break attributed to this woman was reported to the police.

The house of George J. Leonard, 4 Friend street place, was entered by means of false keys, and the tenement thoroughly ransacked. Every particle of women's clothing there was stolen, and the tenement was left in a state of great disorder.

The house is of three stories, and Mr. Leonard occupies the middle tenement. All of the families who live there were absent Thursday afternoon. Investigation showed that the burglar had visited all of the tenements, but only from the Leonard apartments was anything taken. In the other tenements clothing had been packed ready to take away.

CANOBIE LAKE PARK.

J. W. Gorman's Specialty company which will appear at Canobie Lake Park summer theatre the coming week, is made up of a large coterie of artists who are particularly strong favorites. In the list of vaudeville organizations there is none which provides a better quality of entertainment. Their performance consists of many acts that are entirely new and they are all of great merit and appeal to all classes.

One of the leading features of the programme will be the Fentl Bond Brothers, presenting their act full of comedy and eccentricity. Mirth-makers in general are apt to have a sameness in their acting, but this team will be entirely unique.

It will be difficult to detect a weak spot in the very funny sketch, "A Congressman at Large," given by the Quigley Brothers. It is entirely original and full of repartee, giving both a great opportunity to show their capabilities.

Lillian and "Shorty" DeWitt will be seen in their singing and dancing comedy sketch in which there are great opportunities of evolving splendid comedy effects from the contrast between the chic soubrette and the Lilliputian comedian.

Everyone interested in acrobatic specialties should not fail to see Eugenia and Nelson in their sketch, "The Soubrette and the Piero," a performance of highly commendable character.

F. Louie will render his repertoire of popular xylophone solos, making a most novel musical act to be thoroughly enjoyed by all present.

PIKE ARRESTED

One of His Forgeries in Lowell

HE USED THE NAME OF J. D. CLARK

He Says That He Was a Dupe

By Associated Press to The Sun

BOSTON, Aug. 22—Inspector Cleary arrived in Boston last evening with Albert L. Pike, 33 years old, whom he arrested in Pittsfield, Mass., on a warrant chearging him with uttering forged orders for property valued at $195.30.

Pike has been in the employ of E. B. Hall & Co. of this city, as an agent for their books.

The inspector said that Pike had been handling an expensive book published by the Hall company, which sells for $54, and by sending the firm forged orders he had succeeded in securing the books to sell at a reduced price for himself. He had been in Pittsfield two days and had taken a number of orders.

Last evening Chief Nicholson of that city got a telegram from the Boston department asking him to arrest and hold the man. He was found at a hotel.

Pike admits the theft, but claims that he is himself a dupe. It is asserted that he is a graduate of Harvard. The forged orders were in the names of Sumner E. Hilton, 47 Middlesex street, Boston; J. D. Clark, 310 Merrimack street, Lowell and William M. Mann, 95 Appleton street, Boston.

STATUE TO MEAD

G. A. R. Vets Want Congress to Erect One

By Associated Press to The Sun

SAN FRANCISCO, Aug. 22.—The national encampment of the Grand Army of the Republic closed its 37th annual session yesterday afternoon, after a protracted morning session. The newly elected officers with the exception of Junior Vice-Commander Kessler, who is now on the way from the Philippines, were installed. Commander-in-chief Black announced the following appointments:

Assistant Adjutant General, C. W. Patridge of Illinois.

Quartermaster, Major Chas. Burrows of New Jersey, re-appointed.

Judge Advocate General, James Tanner of New York.

Inspector General, E. Wesson of Iowa.

The council of administration includes: Connecticut, A. G. Hendricks; Maine, Louis Selbing; Massachusetts, J. W. S. Harsey; New Hampshire, F. H. Foster; New York, James Owens; Rhode Island, J. T. Kenyon; Vermont, A. C. Brown.

A resolution favoring legislation to prevent by education and in other ways the desecration of the flag, was adopted.

The endorsement by the committee of the service pension laws was approved.

It was resolved to appoint a committee to investigate cases of discrimination against veterans in the civil service.

The encampment unanimously adopted the following resolution introduced by Captain P. H. Coney of Topeka, Kansas.

"Resolved that we congratulate that splendid soldier, exemplary commander and patriotic citizen, General Nelson A. Miles, upon his attainment of a distinguished and honorable retirement after a matchless record as a soldier of over 42 years service without just criticism of his official conduct which began as a lieutenant in the Twenty-second Massachusetts infantry, progressing by the brightest grade of heroic patriotism, from Manasses to Appomatox, during the greatest of all civil wars from 1861 to 1865, and illuminating this record by his great military achievements as a successful Indian fighter, and again as a great and judicial military disciplinarian and organizer."

It was resolved to ask congress to erect a statue to the memory of General Mead.

Major General MacArthur was introduced and delivered a brief address, which was warmly received.

The formal installation of officers was made by Installing Officer, Senior Past Commander-in-chief, Louis Wagner of Pennsylvania.

The encampment adjourned to meet in Boston, next year.

A very low rate for the excursion to Old Orchard, Me., Thursday, Aug. 27th. $1.50 is the round trip rate.

LANDLORDS.

If you have a tenement idle that rents for $15 a month, you are losing 50 cents a day every day it is vacant. A little ad. in The Sun "To Let" column will rent your tenement in a very few days. Others have tried it with good results; why don't you try it?

C. F. KEYES - Auctioneer

OFFICE, OLD BOSTON & MAINE STATION, GREEN STREET, LOWELL, MASS.

Tuesday and Wednesday, Aug. 25 and 26

TRUSTEE'S SALE OF THE PRINTNIG AND BOOK BINDING PLANT OF THE MILLS & KNIGHT CO., 150 CONGRESS STREET AND 67 BATTERYMARCH STREET, BOSTON, MASS. SEND TO THE OFFICE OF THE AUCTIONEER FOR A CATALOGUE.

Friday, Aug. 28, at 1.30 P. M.

SPECIAL ADMINISTRATOR'S SALE OF THE PERSONAL PROPERTY OF SUSAN A. BLAISDELL, NO. 27 DURANT STREET.

On the premises, regardless of the weather, as special administrator, I shall sell the following personal property, at the residence, No. 27 Durant street, consisting of 1 hair-cloth parlor set, 2 marble top tables, 2 antique tables, paintings, 5 carpets, parlor stove, an 8-foot, black walnut bookcase, 2 easy chairs, 1 very nice black walnut chamber set, 1 old fashioned mahogany bed, 2 old-fashioned bureaus, 1 very nice old-fashioned sewing table, 1 No. 7 Arlington range and all the kitchen furniture, bedding, linen, crockery ware, chinaware, silverware, clothing, including seal skin coat, etc.

H. A. BROWN, Special Administrator.

Saturday, Aug. 29, at 3 P. M.

ABSOLUTE SALE BY PUBLIC AUCTION OF A MODERN TWO-STORY COTTAGE AND ABOUT 10,000 SQUARE FEET OF LAND ON POLLARD STREET, NORTH BILLERICA, MASS.

At the appointed time and place regardless of any condition of the weather, I will offer for sale by public auction this very beautiful cottage, built but recently and in perfect repair. It contains eight very nice rooms, large pantry, and a fine dry cellar, bay windows, piazzas, a large shed in rear, and makes a very pretty home.

The lot has a frontage on Pollard street of about 60 feet and contains about 100 square feet. It is practically a corner lot, land being reserved on the northerly side to cut a street through. It is a high, dry, well appointed lot and commands a fine view of the surrounding country; it is also on the state road, a little beyond the red bridge, with double track electric service, has good water supply, and is a perfect country home.

There are a few lots of furniture that will also be sold immediately after selling the house.

Terms—$200 must be paid to the auctioneer as soon as the property is struck off.

By order of
ERNEST ROBINSON.

CHILDREN'S PRIZE PUZZLE

Will Be a Special Illustrated Feature of Next

Sunday's Boston Herald

Aug. 23.

Other Features Will Consist of

Plucky Newsboys. Stories of "Ragged Dicks" Who Worked to Positions of Trust Through Their Own Indomitable Energy.

Walter Camp on New Football Rules

Singers' Romance. Marriage of Paul Savage and Ruby Cutter at Florence; Their Successes and Return to Boston.

Cyrus Townsend Brady Will Contribute a New Story, "In the Wasp's Nest."

Magazine Section of 12 Pages.

Philip Hale On the Decay of the Ballet.

Europe's Bad Man. Remarkable Career of George Manolesco, Who Stole Fortunes, Married a Princess, Was Arrested and Broke Jail.

Hank Spink Will Describe the Tribulations of the Poet Farmer.

Magic of Indians. Marvellous Tricks Performed by Wizards of Tribes; Wonderful as Those Attributed to Fakirs of India.

McCluskey On the Cowardice of Flight.

For Exiled Nuns. Convent to be Built in Maryland for Dominican Sisters Driven from France by Order of President Loubet.

"Joe" Smith on the East Boston Syndicate.

Big Coast Guns. How the Great System of Modern Fortification Is Carried Out; Mammoth Work Nearly Done.

John Kendrick Bangs Will Contribute the Experiences of Don Quixote in Town.

Women on Ranches. Hard but Happy Lives They Lead; Their Manifold Tasks and Few Pleasures on the Western Plains.

RIVERFALL, by Albert Ross

The opening chapters of this great story will be mailed free to any one sending address to The Boston Herald.

All the News of the Yacht Race

And 100 Other Attractions.

WHAT'S THE NEWS?
Read The Lowell Sun and you will find out. You get all the latest news from all over the world, hot from the wire. In
LOWELL'S GREATEST NEWSPAPER

THE LOWELL SUN

3 EDITIONS.
Do you know that there are three editions of The Sun printed every day. The 9, 5 and 6 o'clock editions are distributed on time to all the agencies, news stands and newsboys of the city. Get the latest when you are buying.

ESTABLISHED 1878 | LOWELL MASS. SATURDAY AUGUST 22 1903 | 10 PAGES ONE CENT

NIGHT EDITION

SIX O'CLOCK

RELIANCE WON

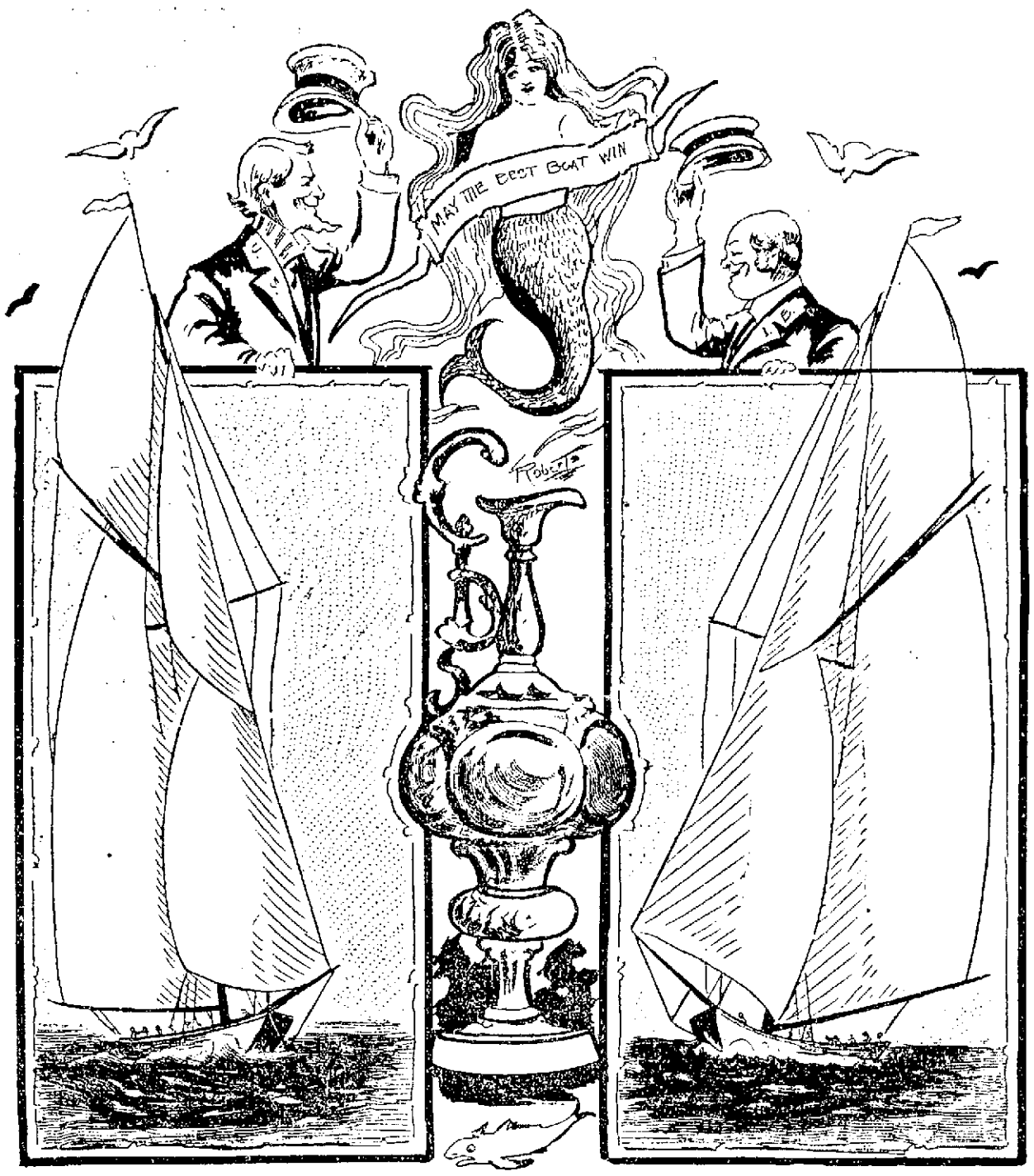

THE RELIANCE AND THE CHALLENGER, SHAMROCK III

American Boat Won the First Race With Lipton's Shamrock III

By Associated Press to The Sun

NEW YORK, Aug. 22.—A true, clean contest which can leave no doubt of superiority, such as fluky winds permit, should result today in the race between Reliance and Shamrock III. The wind blows steadily out of the west southwest at a rate of from eight to ten knots and from a perfectly cloudless sky. There was every indication that the matchless yachts representing two nations would sail a finished race. The breeze, which had died down somewhat during the night, had shifted to the south of west and increased in strength as the sun rose, a perfect day broke and the air was dry and cool.

The sea still had somewhat of a roll and there was not a little surf breaking along the Jersey shore.

There was considerable speculation as to the direction in which the committee would send the yachts. It would be impossible to start the race from the Sandy Hook lightship and send them either to windward or leeward for fifteen miles without having the turning mark either on the Long Island shores. It would seem as though the committee would be obliged to change the starting point from the lightship four or five miles eastward and send the yachts on a fifteen-mile beat toward the Jersey shore with the turning mark just off Long Branch.

On the other hand a shift of wind more to the westward would compel the committee to change the mark to the neighborhood of the Scotland lightship and send the boats on a run to leeward with the turning mark off Long Beach on the Long Island shore.

THE SAME COURSE.

The conditions governing today's race are the same as those of Thursday, the fluke counting as no race, so return will be the course.

At Sandy Hook bay all was activity and bustle on board the racing craft as early as six o'clock and the prospect of fast racing weather seemed to imbue the men with more life. Before 7 o'clock both boats had put their jibs and stay sails in stops and taken the covers off their mainsails, while the captains and mates of each boat had been aboard and inspected blocks and tackle. The sun burned away the early morning fog and showed a clear sky, except for the fleecy bits of cloud to windward which gave indication that the wind would keep up during the day.

BOTH CAPTAINS JUBILANT.

Both Captain Barr of Reliance and Captain Wringe of Shamrock III were jubilant. Captain Barr said:

"If this blow continues, and it looks like it, we'll have a great race in good time."

Captain Wringe said:

"This is Shamrock weather. We can go it in this."

At 8.30 o'clock the wind was blowing at fully 12 miles an hour from the southwest and with no sign of abatement or change of direction. This would lay the course down the Jersey coast, close in to shore and the wind not abating would get the race off within three hours.

"Lee rails will be under water today," said Sir Thomas, as he took his early morning constitutional, "and I look for great things for my boat."

WILL BE RE-MEASURED.

Shamrock III will be re-measured in Erin Basin Monday morning in the presence of a representative of Reliance, Lewis Cass Ledyard, chairman of a racing committee of the New York Yacht club, notified Sharman-Crawford, vice-commodore of the Royal Yacht squadron, to that effect in the following telegram:

"Mr. Iselin reports that you informed him, just before starting on yesterday's race, that Shamrock III when measured, did not have the anchor and cable on board before starting. You reported it also to the regatta committee. This, if true, would require a new measurement under the agreement before starting another race.

"I appreciate that it would be impossible now for you to procure a measurement before starting tomorrow and understand that the regatta committee has requested that Shamrock III be re-measured on Monday. Under the circumstances, knowing that the error arose from an oversight, our committee are willing that your boat shall start tomorrow, but subject to the new measurement to be taken on Monday next. The vessel on such measurement is to be exactly in the same trim as when sailing Saturday, which fact will be established by your own statement.

(Signed) LEWIS CASS LEDYARD.

Crawford's answer was:

"Thanks for telegram. We were measured without anchor and chain aboard. We had not an anchor or chain on board during the first race and we find they are required by the rules. We propose, with your permission, to sail tomorrow with the same trim as measured and then carry out your wishes by re-measuring on Monday with the anchor and chain aboard. If your committe has any more suggestions we will meet them with pleasure.

(Signed) "CRAWFORD."

When Shamrock III was first measured, the hatches had to be removed and two light weight men substituted for two heavier ones in the crew, to keep the water line inside of 90 feet. This brought her up to 89.81 feet. The anchor and chain weigh as much as two men and it is thought that when the yacht is re-measured there will be some difficulty getting inside the water line maximum. A few seconds difference in the race today might make the result dependent on the re-measurement.

Reliance started up her mainsail at 8.30 and 8.55 took a line from her tender and with jib and staysail in stops and mainsail set left the Hook for the start.

Shamrock followed her a few minutes later. She did not take a line from the Cruizer, but broke out her jib and staysail and with her mainsail set sailed out of the harbor.

RELIANCE CLUNG TO TENDER.

After Reliance rounded the Hook, she set her club top-sail. Reliance clung to her tender until 9.30 when she dropped the tow and started down the coast. Reliance seemed to have trouble in setting her club top sail and a sailor was in her shrouds trying to remove the difficulty. She signalled her tender and was again taken in tow which she did not drop until she had arrived at the lightship. By 10 o'clock both yachts had arrived in the vicinity of the starting line and had set all sails which they intended to carry across the line. By this hour the first of the excursion fleet had began to appear. The wind steadily increased and the wind gauges showed that the yachts would have a wholesail breeze of about 10 knots an hour to start with.

C. D. Mower, the official measurer, notified Sharman-Crawford this morning that he would measure the yacht at Erin basin Monday morning with a representative of the Reliance on board. Nobody aboard either yacht would discuss the measurement of the Shamrock with her anchor and chain aboard. Sir Thomas said, however: "It was all an oversight and the club yacht representatives were only made cognizant of our being measured without them when we told them. Neither their representative nor ours present at the measuring noticed the error at the time. It won't make any difference."

At 11.30 the preparatory gun was fired and immediately the two yachts began manoeuvring for positions. As they sailed back and forth in this preliminary struggle both boats showed a good deal of weather side as they laid down dipping the lee rail.

Reliance made a long board to eastward, followed by Shamrock quite a distance astern. After standing about a mile from the mark, Reliance came about, Shamrock soon following. At 11.40 when the warning gun was fired, both boats were to the westward of the line, standing in shore.

Both boats stood a quarter of a mile to the westward of the line, then started and ran down the wind for fifteen seconds when Shamrock gybed, Reliance following with the same manoeuvre. Both boats were on the starboard tack heading for the line, and crossed it holding about south, Shamrock about two lengths ahead of Reliance, which went over the line at the weather end. Soon after crossing both yachts broke out baby jib top sails. It looked as though Reliance had purposely held back from crossing the line in order to cut down whatever time allowance there might be in case she flashed first. Captain Barr's apparent intention was to get the windward position and rely on his boat to outpoint her adversary and overhaul her as she did Thursday. Ten minutes after the start, the yachts were still holding towards the south on the starboard tack and from the shore it looked as if Reliance was gaining a trifle.

The wind, which early in the day was from the west southwest, seemed to be getting more to the southward and the boats had every opportunity to show what they could do in a beat to windward in a comparatively smooth sea and a 12 knot breeze.

The contest immediately developed into a close and exciting race for while Reliance seemed to pick up and be to windward of Shamrock she was model to get by. At 12.11 the American boat

(Continued to Page 4)

50,000 IDLE

Big Curtailment in New England Cotton Mills

By Associated Press to The Sun

BOSTON, Aug. 22.—Fully 50,000 textile operatives in New England will be idle next week through the curtailment by cotton mills and the closing of the majority of the numerous factories of the American Woolen company.

The largest number of idle mills will be in the city of Lawrence, where nearly 17,000 persons, almost one-quarter of the population will be out of work.

Today the Pacific, Pemberton and Everett cotton mills shut down for two weeks. These large corporations employ 10,000 hands and the Washington Woolen mills, which are also closed, 6,500.

In Dover, N. H., where all the cotton and woolen mills are closed, nearly 5,000 will be idle and about the same number in the vicinity of Providence will be out through the woolen mills closing for a vacation. By the stoppage of cotton machinery 3,000 will be idle in Fall River, 1500 in Waltham, 2500 in Chicopee, 1500 in other western Massachusetts towns; 1,100 in Exeter, 3,000 in New Bedford and thousands in scattered mill villages.

TRAIN WRECKED

Many Elks Killed and 100 Were Injured

By Associated Press to The Sun

TACOMA, Wash., Aug. 22.—Word has been received here that the Elks special train from Portland to Olympia has been wrecked between Chehalis and Napavine on the Northern Pacific railway. Seven cars were ditched, and it is reported many were killed and injured.

A private telegram says that at least one hundred were injured and many killed.

LOSES SAILOR

By Associated Press to The Sun

NEW YORK, Aug. 22.—Because one of the best sailors on William K. Vanderbilt Jr.'s turbine yacht Tarantula, is locked up in the Raymond street jail, Brooklyn, for nearly killing a chance acquaintance, the young millionaire's fleet steamer will go out short-handed today to see the yacht race.

There isn't another yacht sailor unengaged who can be found by Captain Tabor, the English skipper of the Tarantula, and all efforts to get young Thomas Lent out of jail on bail, so that the Vanderbilts may go to the race in proper style, have been unavailing thus far.

Lent's home is at No. 155 Twenty-fifth street, Brooklyn. From his boyhood he has been a sailor on large and small yachts, and when the Tarantula came here and some of her English crew decided to go back to England, Lent was engaged for the season. He proved himself an able and willing seaman and is very highly spoken of by his captain and shipmates.

Unfortunately for Lent, a few nights ago he met a young man, Joseph Mulvy, who lives at No. 130 Twenty-fifth street, in a saloon in the Lake Basin district and they quarrelled. According to Lent's story which is corroborated by eye-witnesses, Mulvy struck Lent first.

Lent admits that he returned the blow with interest, knocking Mulvy down. Then he helped Mulvy home, and on Thursday went out on the Tarantula and performed his duties as usual, while the Vanderbilts were viewing the yacht race.

Young Mulvy, who is a small and rather weak man, and in poor health, did not at first show any ill effects from the fight, but on Thursday he became unconscious, and his aunt, Miss Mary Warden, went to Brooklyn police headquarters and made a complaint against Lent.

The warrant was given to Detectives Gemerlager and O'Rourke to serve, and they went to the Tarantula's dock and waited for the yacht to come back from the race. As soon as the swift turbine craft hove in sight the officers went out in a launch and boarded her. Lent went with them willingly, and when arraigned before Magistrate Dooley in the Butler street court, yesterday morning, admitted striking Mulvey, but produced witnesses to prove that Mulvy struck him first.

The magistrate asked for a report on Mulvy' scondition, and when he learned that it was serious, refused to admit Lent to bail until Dr. Ferchland, who is attending Mulvy, would certify that he is out of danger.

Last night Lent was still in the Raymond street jail, and Captain Tabor was trying to get Dr. Ferchland to give a certificate of the nature the justice had asked for, that he might have his full complement of men when the Tarantula goes out today. Dr. Ferchland, however, while saying that Mulvy probably would be all right in a few days, declined to certify that he was out of danger, so the Tarantula must go to sea short-handed today.

THE WEATHER

By Associated Press to The Sun

Fair tonight and Sunday; fresh southwest winds.

We trust doctors.
They trust Ayer's
Cherry Pectoral
for coughs.
J. C. Ayer Co., Lowell, Mass.

Notice to Abutters

Office of Superintendent of Streets.

The City is about to smooth pave Hosford Square and Central Street from Hosford Square to Gorham Street, therefore all persons who contemplate digging up the street mentioned above for the purpose of making sewer, gas or water connections do so at once, as under the provisions of the City Ordinances no permit will be given to any person to disturb the surface of said street for a period of five years after said improvement is completed, except as otherwise provided in the ordinance.

LAFOREST BEALS,
Superintendent of Streets.

Lowell, August 21st, 1903.

MARKSMAN
5c. Cigar
Union Made

WANTED—Agents to take the place of two agents who have been promoted to higher positions; a guaranteed salary to men well recommended; rapid chance of advancement and good position offered. Call room 31, Hildreth building, between 8 and 9 a. m.

WANTED—Young men to learn pulling over. Apply at Slover & Bean's, Hood building.

FOR SALE—A good milking cow; will sell at a bargain. Call at once at 196 Gorham street.

THE SUN LATEST 5 O'CLOCK

POWDER MAGAZINES

Condemned by Expert on Gunpowder

U. S. Powder Expert Makes Recommendation to Special Committee Investigating Explosives in Lowell—Due Precaution Would Have Prevented Riverside Park Disaster—City Should Have a Powder Inspector—No Dynamite Should be Allowed Within City Limits

Had precautions been taken the recent powder magazine explosion would not have taken place.

No dynamite should be kept within city limits, though local stores have kept it for years.

The powder magazine on Andrews street should be removed at once.

The above are a few suggestions made by Capt. B. W. Dunn, U. S. A., a government expert on gunpowder and dynamite, employed by the special committee of the city council to investigate the methods employed for transporting and storing explosives in this city.

The committee and expert yesterday made a tour of inspection of the different stores carrying explosives, the Cartridge company and the scene of the explosion.

The committee kept its movements a secret from the public until it was ready to start though the Cartridge company and at least one of the powder stores visited were conveniently "tipped off" that the committee was coming.

At the Cartridge company the committee was informed that the visit was expected, but the members were not permitted to go through the establishment until counsel for the Cartridge company had arrived, being obliged to sit in the office of the plant for nearly half an hour.

Capt. B. W. Dunn, whom the committee had for its expert, is in charge of the Sandy Hook proving grounds and he was recommended by Col. Butler of the Watertown arsenal, to whom the committee made application for an expert.

Capt. Dunn came here yesterday noon and in company with the committee and Chief Hosmer first went to the scene of the explosion where Capt. Dunn made a careful survey of the situation and then back to the Cartridge shop where, after a wait, the members of the committee were joined by Lawyer Burke, counsel for the Cartridge company, and Clarence W. Hoxie, superintendent of the Cartridge Co.'s works.

IN CARTRIDGE SHOP.

The committee were taken through every department, the loading, packing, vacuum drying, priming, mixing and the magazines numbered 4 and 10, located across from the works on Andrews street.

Supt. Hoxie answered all questions put to him by Capt. Dunn. The latter objected to the magazines, on the ground that a theoretically correct magazine is built in a more protective manner than were the brick houses on Andrews street. The daily supply of powder was found in wooden boxes, each containing five 25-pound cans, these boxes being placed within the grounds of the Cartridge company. These boxes are fitted with handles so that in case of fire they could be easily put on wagons and carried away, and no danger was anticipated from them. Mr. Hoxie stated that the daily supply of powder comes over the road from Acton in covered wagons.

A rigid examination was made of the mixing house. In this fulminate of mercury, a highly explosive stuff, is mixed with ground glass, sulphate of soda and other ingredients and is kept in crockery bowls, holding three pounds each. The usual "mix" is 16 pounds. Capt. Dunn commented upon the large amount of the "mix," stating that at the arsenals it is thought better to mix only five pounds at a time, and to mix more frequently.

The store house was found to be hot and close, lacking ventilation.

ANDREWS STREET MAGAZINES.

The committee then visited the Andrews' street magazines, which are similar in construction to the magazines at South Lowell. The larger one, No. 4, has a cement floor and is constructed wholly of brick up to the semi-circular roof. This roof is slightly built in accordance with the best methods of construction for such receptacles, and is covered with light iron. In it were kept 250 pounds of smokeless powder and various boxes of stuff which had no powder in it. Two doors, both of iron, open into this magazine.

The second magazine, No. 10, is much smaller than first and filled with primers packed for shipment. The floor in this building is covered with wood. The testing, vacuum drying and glass grinding rooms were found to be all right.

Capt. Dunn then gave his impressions, and Miss Helen Dimon, acting clerk of the committee made the following stenographic report of the captain's remarks:

"The inspection showed that the work of making cartridges in the factory is done in the usual manner. The amount of explosives of various kinds kept at the works, in different parts, was not larger than necessary, and all of the usual precautions to guard against any untoward features are apparently taken.

"I noticed that the amount of primer composition mixed up at one time is about 16 pounds, whereas at the government factories, we prefer to mix more frequently and in five-pound quantities. The difference does not constitute danger, except, perhaps, for the operative who does the mixing.

"The daily supply of powder is stored in the cans of the usual weight of 25 pounds each, and these cans are kept outside of the works in boxes holding six cans. The boxes have handles, so that in case of fire in adjacent buildings two men can carry them to safety.

"If by any chance the powder explodes, no serious danger, in my opinion, will result, especially to the citizens outside the company's works.

"As a general rule, the company's superintendent states, they do not keep on hand any great quantity of cartridges. These are packed in wooden boxes and are frequently shipped from the works. One room, the store room, we visited, and I saw a carload or over of ammunition ready for shipment. In case of fire the ammunition would be exploded progressively, box by box, but no serious explosion like the one which has just happened near here would take place. The primers, which contain fulminate of mercury, are dried by the vacuum process, which obviates the necessity of having primer dry house as in some other places and which sometimes holds several weeks' products at one time.

"There are on the company's grounds two small brick buildings, known as Nos. 4 and 10, and which are called magazines, and considered such by the citizens of Lowell.

"One building is used to store cartridges in, boxed for shipping, when the room in the store room already mentioned is not sufficient, and also when different kinds of cartridges are on hand, that will get mixed up. At this time there are only a few boxes of cartridges in the building. In addition there are about 250 pounds of powder of the smokeless variety. The superintendent states that it is a sample lot which he is experimenting with for shot gun shells. The tin cans containing this powder showed by marks on them that the powder was the kind known as Sport's E. C. powder. It is shot gun powder, made from nitrated wood pulp, one of the standard commercial powders and not considered dangerous.

"At the same time if the building contained as much as could be put in it and the powder should ignite, resulting in an explosion, there would be a disaster, not only to buildings of the company, but to adjacent buildings, and human life would be put in jeopardy.

"The other storehouse, No. 10, is prepared to store priming in, made by the company. There are steam coils running to the building to keep it at the right heat. There is only a small quantity of priming in the building, but it is capable of breaking the building and injuring adjacent property, in case of explosion.

REMOVE MAGAZINES.

"It is in my judgment, desirable that the company should remove these two buildings. This opinion is based upon the fact that popular feeling in the city of Lowell, at this time, is considerably worked up and the people at large are naturally afraid of a repetition of the recent disaster.

"If they could see the two buildings which are classed as magazines like those recently exploded their fears would be allayed. I think the company should consent to their removal because the buildings are not essential to their work. If that amount of store room was considered essential they could readily secure it by putting up light frame buildings in other locations and surrounding them by embankments, commonly known as traverses, or put up a brick building by excavating, entirely beneath ground, or partially so. The rule invariably adopted by the military authorities in constructing magazines is to make their roofs so light that in case of explosion they could easily go up and allow the gas to escape.

"More important than this is a mound of earth, at least as high as the roof of the building, which surrounds them on all sides, the thickness at the top not being less than from 12 to 15 feet, and sloping down to a greater thickness at the bottom, depending upon the nature of the embankment. The effect of the earth around the magazine is to cause the force of explosion to be exerted in a vertical direction only. If, for example, the recently exploded magazines had been surrounded by such embankments there would have been no chance for portions of the brick to be thrown laterally. The surrounding buildings show the perfect bombardment from pieces of brick, which were thrown in almost every direction except straight into the air, as they all would have been if the magazines had been traversed with earth.

"It should be borne in mind that the result of the inspection this afternoon is as favorable as possibly could have been anticipated.

"The agents probably know such a visit was contemplated, and then, too, the works are running slack, just now. The only cartridges now being made are of the small 22 calibre variety. The company has just finished large government contracts and is likely to have them again.

INSPECT ALL MAGAZINES.

"My recommendation would be to secure the removal of the two magazines and to have an inspector attached to the staff of the city government, whose duty it would be to make periodical inspections of all places in the city where explosives are kept.

"In case of doubt this man should get the necessary expert assistance. I feel quite sure that if I or any other army officer conversant with explosives had inspected the magazines before the recent explosion, precautions could have been required which would have prevented disastrous results."

EXPERT ANSWERS QUESTIONS.

Capt. Dunn was then plied with questions by the members of the committee.

When asked if there was danger in the way the priming is handled, Capt. Dunn said there would not be. In the case of handling too much, he said that the danger would come in letting it get dry and then only the man working on it would be in danger.

When asked if the boxes in No. 10 magazine, filled with wet priming would be dangerous, he replied that in case of fire they would be.

Mayor Howe asked: "Is there not a law to the effect that the selectmen of Tewksbury, or any other place, must know when large quantities of powder or other explosives are stored?"

"It must be obsolete," said Capt. Dunn, "for those things come and go without anybody knowing a thing about them."

"Is the amount of 750 pounds of powder too much to keep on the premises?" was asked.

"I should say not. We once had 1000 pounds at the Franklin arsenal in Philadelphia—but it blew up."

METAL KNIVES DANGEROUS.

"Do you think girls working on fulminate of mercury are in danger, using metallic knives, as they do?"

"The safer method would be use their fingers instead of knives. Some people poison when using fingers in the fulminate. When we get anybody who poisons we shift them from that work and usually find some other person who is not troubled at all with the fulminate."

"What is the danger of the No. 4 and 10 magazines?"

"The two buildings, as they are used now, are not dangerous. However, the dwellings at the rear are entirely too close. The moral effect of such close proximity of dwelling houses to these houses, if nothing else, ought to be avoided.

CARRYING POWDER IN CITY.

Councilman Hard asked: "What are the requirements for the transportation of powder through a city?"

"It is perfectly safe if boxed up, with the lids properly secured."

"About how large an amount of dynamite is dangerous?" continued Mr. Hard.

"You can't store dynamite without it being very dangerous to property. Fifty pounds would be very dangerous. If the house in which it was kept had earth traverses around it and the magazine was a quarter of a mile from other habitations, then there would be no danger."

"What is the danger limit?" was asked.

"That depends on the amount of dynamite in a building. The receptacle ought not to be nearer than a quarter of a mile from other buildings. The Franklin arsenal in Philadelphia, is in the center of an expanse of 60 acres and no large building is within 400 yards of it."

NO DYNAMITE IN CITY.

"Is it advisable to make stringent rules as to storing of dynamite?"

"Certainly," said the captain. "None should be allowed within the city limits."

"How about naphtha?" asked Mr. Pinder.

"It is not dangerous unless it volatilizes and then the gas begins to burn."

"What about the quantities of powder in hardware stores?" asked Mr. Pinder again.

"Relative to that I should say that cans properly fixed and not containing over 25 pounds of powder were the only ones used. They should only be kept in certain parts of the building, also."

The chairman cited the law on the matter of securing a license to keep powder and naphtha.

"The license is granted by the board of engineers and the law requiring the granting of a license from that body dates back to 1883. It states that there shall not be kept more than 25 pounds of powder in one place," said Chief Hosmer.

"How large quantities should they keep?" was asked.

"That depends upon their trade," said Capt. Dunn. "If a man sold, on an average, 10 pounds of powder a day, then it would be only right to allow him to keep on hand that amount."

No more questions being asked the committee adjourned, after, on motion of Mr. Hill, a vote of thanks was tendered Capt. Dunn for his expert services to the committee.

VISITED POWDER STORES.

After the meeting the committee visited the stores that keep gunpowder and other explosives.

In one place a bad condition of affairs existed. Over 25 pounds of dynamite was found, together with exploders or caps and powder, all in one box, at the entrance to the store. This place also contained 20 gallons of naphtha, 15 gallons more than the limit, and the proprietor has a magazine in Tewksbury.

Lull & Hartford, in Central street, had provisions for 100 pounds of powder but when the committee called had on hand only 50 pounds of it. It was brought to them direct from Boston. They kept no dynamite or naphtha.

The Thompson Hardware company had no dynamite on hand. Previous to the Riverside park explosion there was some stored in Middle street, but it was removed the day after the disaster. They had two 25-pound cans of powder and some naphtha.

C. Zimmer, Middle street, loaded his shells in his store, but bought his powder from the Thompson Hardware company. He said he would not keep dynamite or naphtha.

When the committee adjourned it was to meet again, subject to a call from the chair.

PETITION FOR REMOVAL.

The following petition was read at the opening of the meeting and which will later be introduced into the board of aldermen:

August 6, 1903.

To His Honor and the Board of Aldermen:

We, the undersigned citizens of Lowell, do hereby petition your honorable body to remove the magazines and priming house off the lot fronting Andrews street, as they are a danger to life and property.

(Signed) Richard Cuff, John W. McEvoy, Edward T. McEvoy, Daniel T. Sullivan, Christy Sheridan, James Smith, John Paley, Sarah J. Curry, Maurice Kearney, Thomas Kearney, W. N. Gilbert, Rev. Fr. Flynn, O. M. I., Timothy Keohane, George Campbell, Thomas F. Sheehan, Patrick Kirwin, George H. McElroy, Timothy J. Lynch, Francis McDermott, R. C. Swann, John Cochrane, J. A. Butlermore, Patrick Buckmaster, Michael C. Neil, Horace E. Moody, Michael Callahan, Patrick Cuff, William Barber, N. Pearson, Mrs. Michael Ryan, A. W. Soderberg, James Small, E. W. Huntington, Patrick Mooney, Mr. F. Brown, D. W. John Roberts, J. D. Finnigan, J. J. Manning, J. Baxter, Mrs. Mary Finley, James Cusick, Thomas Lynch, John E. Lowney, Helen H. Aitken, William H. Holgate, Bart Ryan, Peter Burns, George R. Dean, Martin Reide, Daniel Cleary, John Gildea, Mrs. Bridget Gray, Thomas Hickey, John A. Finnigan, Mrs. Mary Murray, Owen McCann, Patrick O'Laughlin, P. J. Nolan, Patrick A. Rogers, John S. Haynes, Mathew O'Connell, John J. Donohoe, James McLean, James Dawson, G. L. Lindstedt, Sarah E. Giles, John Powell, Enoch Lord, Mary A. Ryan, David Peterson, Ambrose Hindle, Miles Yeevers, Othello O. Greenwood, J. H. Shepherd, M. E. Pihl, Mrs. L. Dundale, Charles P. Smith, George W. Gilbert, Johanna Walsh, Catherine Horan.

BRAKEMAN KILLED

WHEELS OF TRAIN PASSED OVER KELLEY'S BODY.

By Associated Press to The Sun

FALL RIVER, Aug. 22.—William Kelley, aged 25, a brakeman on the New York, New Haven & Hartford railroad, was instantly killed in the company's yard at the foot of William street at 11 o'clock last night. He was standing on the the front end of a flat car. A sudden slackening of speed threw him across the rails and the wheels passed over his body.

KING BETTER

SAID TO HAVE THREATENED TO ABDICATE.

By Associated Press to The Sun

LONDON, Aug. 22. From a Russian official source at Belgrade it has been asserted that King Peter twice within 10 days has threatened to abdicate, not only personally but on behalf of the Karageorgevitch's dynasty, if the present distracting situation in the Servian capital continues.

DROWNED IN LAKE SUNAPEE.

By Associated Press to The Sun

MANCHESTER, N. H., Aug. 22.—A special from Lake Sunapee says:

"Ten-year-old Leon Kibbins, whose father is employed in the freight department of the Boston & Maine at Charlestown, Mass., was drowned here yesterday afternoon. The body was recovered."

Peptiron Pills

(Chocolate-coated)

For Men, Women and Children

Combine the greatest of tonics with the best of nervines, nutrients and digestives for the radical and permanent cure of

Nervousness, Dyspepsia, Paleness, Emaciation, Neuralgia, Sleeplessness, Loss of Vitality, Exhaustion,

effects of overwork, overstudy, close confinement indoors, and all excesses.

Unequaled for building up the nervous and digestive systems.

Peptiron Pills, (chocolate-coated.) 50c. or $1—the latter a full month's treatment. Prepared by C. I. HOOD CO., Lowell, Mass.

DO YOU Use LITHIA TABLETS We sell them for 25c a bottle

DO YOU Use SODIUM PHOSPHATE TABLETS We sell them for 25c a bottle

DO YOU Use KISSENGEN TABLETS We sell them for 25c a bottle

DO YOU Use VICHY TABLETS We sell them for 25c a bottle

Don't forget the place. Don't forget the price.

Falls & Burkinshaw

RELIABLE DRUGGISTS, Successors to C. F. Blanchard, 418 Middlesex St. Opposite Northern Station. Open from 6 a. m. to 11.30 p. m.

THOS. W. FLOOD, M. D. Eye, Ear, Throat and Chest 81 Merrimack St.

CHAPIN CAUGHT

Police Say He is Slick Thief

KEEPERS OF SHOPS WERE HIS VICTIMS

Goods Sent to Him on Order

By Associated Press to The Sun

BOSTON, Aug. 22.—The specific charge made against Walter P. Chapin, 35 years old, of 51 Westland avenue, by the inspectors of police, is that he obtained from the Albert M. Davenport company, furniture dealers on Washington street, goods to the value of $303.14 on false pretenses. There is a more general charge to be made against him in court that for years he has levied upon the business interests of Boston to keep him in clothes, in books, in metallic bedsteads, fur coats, gloves; in fact everything that goes to make life endurable.

Chapin was taken by Inspectors Rooney and Wolf last evening about 8 o'clock at a house on Massachusetts avenue, where he was with his wife, Mrs. Chapin broke down and wept copiously, grew frantic, implored, threatened, but her husband was taken away and brought to police headquarters on warrant.

He is one of the cleverest crooks in all the company which lines up and swoops down upon regulated society. In a few years, since he came out of the house of correction, it has cost various shop keepers (as far as is known) $6000 to keep Chapin up in the style becoming to a gentleman. Of course, that amount probably does not include the amounts set down in the stores to profit and loss and never reported to the police.

The methods employed were simple in most cases. Chapin simply went into a store, where he thought he needed some furnishings for his home, ordered what seemed to be a fair amount—tables, dressers, clothing, anything that struck his fancy—and ordered them to be sent to his residence.

The name given was nearly always the same, Walter P. Chapin, and the address given was necessarily a correct one. In reference he named, the police say, a prominent real estate dealer in the downtown district. The reference had always the same result—that Chapin was declared to be "good" for any amount.

In this way Chapin had no difficulty in running up huge accounts at stores which ordinarily are very careful in their business relations. The goods were sent and a bill rendered. The bill was never paid.

JOHN A. STOREY DEAD

WAS A PROMINENT BUSINESS MAN OF THIS CITY.

John A. Storey, one of Lowell's most prominent business men, and who was the founder and for over thirteen years the proprietor of the New York Cloak & Suit Store, in John street, died yesterday afternoon at his residence in Tyler Park, after a prolonged illness.

The deceased had long been identified as one of the city's foremost citizens and most successful business men, and although he had lived here but a short time he was as widely known throughout the city as men who have lived here all their lives.

Mr. Storey came to this city from the western part of the country in 1889, and that year he founded the New York Cloak & Suit store in John street.

Mr. Storey remained at the head of the house until last July, when after having been sick for four months, he decided to abandon the business, and sold the store to the New York Cloak & Suit Co., of which his brother, C. R. Storey of Brockton, is the head. Mr. Storey was at first afflicted about eight months ago, when he was taken down with a severe attack of typhoid fever, the effects of which rendered his physical condition such that he was unable to be about for many weeks.

He never regained his health and strength after the fever, and in July he was compelled to retire from business.

The immediate cause of his death was heart failure.

The deceased is survived by a wife, Augusta, two children and two brothers.

ANNUAL REUNION

OF THE SEVENTH MASSACHUSETTS BATTERY.

The fourteenth annual reunion of the Seventh Massachusetts Battery association was held at Willow Dale park yesterday afternoon and evening.

Resolutions were adopted on the death of Daniel D. Caverly of South Bernardston and James A. Stackpole of Chelmsford. Letters of regret were read from the following members who could not attend the meeting:

Capt. N. W. Stover of Boston; H. L. Bennett of Baldwinsville; Moses A. Cleveland of Willoughby, Ohio; H. S. Foster of Oakdale; J. B. Stuart of Manchester, N. H.; Lieut. J. W. Reane of West Somerville, Mass.; Fred A. Hall of Lewiston, Me.; Isaac Willy of Pembroke, N. H.; Arthur B. Chopin of Chelmsford; Mrs. Addie Caril of Ocean Park, Me.; Lieut. S. W. Bensen, Somerville, Mass.; James Schofield of Oakland beach, R. I.; N. C. Farnham of Chicago, Ill.; M. B. Mills of Seattle, Washington.

The election of officers resulted as follows: President, R. G. Hoyt; vice-president, C. H. Frost; secretary and treasurer, C. W. Brigham; executive committee, J. F. Thorning, Thomas Clarkson, Henry Clark, Samuel Lovering.

Dinner was served after the business meeting.

Among those who were present are the following:

Mr. and Mrs. Henry A. Clark of Waltham; Mr. and Mrs. R. G. Hoyt of Belmont, N. H.; Mr. J. F. Thorning of Ashby; Mr. and Mrs. Thomas Clarkson of Brockton;; Mr. and Mrs. Frank Kendall and Miss Freilick of Boston; George D. Adams of Wellesley Hills; Geo. Conlan of Swampscott; W. E. Farrar, Mr. and Mrs. S. J. Lovering, Mrs. Viola Farmer, M. N. Peabody, C. H. Frost, David Simpson and daughter, Mrs. C. W. Simpson, and J. J. Murray of this city and others.

LIEUT. REBER MADE SECRETARY.

By Associated Press to The Sun

WASHINGTON, Aug. 22.—Major Samuel Reber, signal corps, general staff officer, has been detailed as secretary of the army college. He is a son-in-law of Lieut. G. Miles, retired, and formerly was his military secretary.

RE-SUBMISSION CLUBS.

By Associated Press to The Sun

BANGOR, Me., Aug. 22.—It was announced yesterday forenoon that the members of the Maine re-submission clubs would hold a convention in Bangor on Sept. 2 for the purpose of perfecting an organization. W. R. Pattangall of Bangor, representatives from New York and Waldo counties and at least two clergymen will speak.

Puts an End to it All.

A grievous wall of times comes as a result of unbearable pain from overtaxed organs. Dizziness, Backache, Liver complaint and Constipation. But thanks to Dr. King's New Life Pills they put an end to it all. They are gentle but thorough. Try them. Only 25c. Guaranteed by Goodale's drug store.

If you want help at home or in your business try The Sun "Want" column.

Y. M. C. I. CARNIVAL

Thursday, Aug. 27th, 1903

AT FAIR GROUNDS

ADMISSION - - 25 CENTS

Races of all kinds.

Balloon ascension.

Grand Vaudeville entertainment.

Fireworks. Electrical Spectacle and dancing from 8 till 12 p. m.

FREE

There Will Be No Idle Moments

Cars will leave for Lawrence and suburban towns at close of evening entertainment.

Don't Fail to See the Hose Running Teams

LAKEVIEW THEATRE

ONE SOLID WEEK

Commencing Monday, Aug. 24

JOSEPH J. FLYNN'S

COLONIAL COMIC OPERA CO.

In a complete production of that tuneful opera comique,

"OLIVETTE"

The entire cast of favorites.

Grand Choral Court.

Two performances daily. Afternoon and evening.

LEXINGTON PARK

A Picturesque Forest Retreat. Opens Daily at 10 A. M. AT LEXINGTON, MASS.

BAND CONCERTS Sunday afternoon and evening.

Zoological Garden and many other attractions.

For Week Commencing Monday Aug. 17

RUSTIC THEATRE—2000 seats free. Performances at 3.30 and 8 P. M.

International Vaudeville company, including The Three Millettes, D'Alma's Dogs and Monkeys, Max Ritter and others.

Take the Lexington and Boston St. Ry. cars, which also make the famous

Paul Revere Trolley Trips taking in the Historical Sights of Lexington and Concord.

MOTOR-PACED **RACES**

Grand Opening SATURDAY NIGHT, AUGUST 22

OF THE NEW COLISEUM

Lakeview Avenue and City Limits.

Butler vs Lawson

15 Miles Motor Paced.

SIX OTHER RACES. FULL BAND. ADMISSION 25 CENTS.

WANT TO SELL ANYTHING? No agent is so satisfactory as The Sun.

WAKEFIELD-READING FAIR

SEPT. 15, 16, 17, 18

ADMISSION - 25c

12 RACES 12

BALLOON ASCENSIONS

BIG MIDWAY

GRAND VAUDEVILLE

Something doing every minute At the Wakefield-Reading Fair.

Fruit Jars and Jelly Tumblers —AT— CUT PRICES

O'Brien Bros TEA DEALERS 227 Central Street

We Give Green Trading Stamps Tel. 679-5. Free Delivery

CANOBIE LAKE PARK

Week Commencing Aug. 24

J. W. Gorman's Specialty Co.

Fonti Bone Brothers, European musical wonders.

"A Congressman-at-Large," By Bob and George Quigley, is full of most brilliant situations and original jokes.

Lillian and "Shorty" De Witt Are the greatest favorites on the vaudeville stage, and will give a marvelous act.

Farnum and Nelson, In a great acrobatic act, comprising high backward dive and somersault from height of twenty feet.

F. Louie Is a wonderful musician, and his *act* is so marvelous that it must be seen.

Window Glass AND PUTTY

Complete Assortment of Sizes

W. T. S. BARTLETT, The Uptown Hardware Store, 653-659 MERRIMACK ST.

ONLY A FEW LEFT

But you can still get a good bargain

—IN—

HAMMOCKS or CROQUET SETS

—AT—

Bartlett & Dow's

216 Central Street

BLOOD POISON

Bone Pains, Itching, Scabby Skin Diseases, Swellings, Carbuncles, Pimples, Scrofula,

Permanently cured by taking Botanic Blood Balm. It destroys the active Poison in the blood. If you have aches and pains in bones, back and joints. Itching Scabby Skin, Blood feels hot or thin, Swollen Glands, Risings and Bumps on the Skin, Mucus Patches in Mouth, Sore Throat, Pimples or offensive eruptions, Copper-Colored Spots or Rash on Skin, all run-down or nervous, Ulcers on any part of the body, Hair or Eyebrows falling out, Carbuncles or Boils, take

Botanic Blood Balm, Guaranteed to cure even the worst and most deep-seated cases where doctors, patent medicines, and hot springs fail. Heals all sores, stops all aches and pains, reduces all swellings, makes blood pure and rich, completely changing the entire body into a clean, healthy condition. B. B. B. has cured thousands of cases of Blood Poison even after reaching the last stages.

Old Rheumatism, Catarrh, Eczema are caused by an awful Poisoned condition of the Blood. B.B.B. stops Hawking and Spitting, Itching and Scratching, Aches and Pains; cures Rheumatism, Catarrh; heals all Scabs, Scales, Eruptions, Watery Blisters, Foul festering Sores of Eczema; by giving a pure, healthy Blood supply to affected parts.

Cancer Cured. Botanic Blood Balm Cures Cancers of all kinds, Suppurating Swellings, Eating Sores, Tumors, ugly Ulcers. It kills the Cancer Poison and heals the sores or worst cancer perfectly. If you have a persistent Pimple, Wart, Swelling, Shooting, Stinging Pains, take Blood Balm and they will disappear before they develop into Cancer. Many apparently hopeless cases of Cancer cured by taking Botanic Blood Balm.

OUR GUARANTEE. Buy a large bottle for $1, of any druggist, take as directed. Botanic Blood Balm (B. B. B.) always cures when the right quantity is taken. If not cured your money will promptly be refunded without argument. Blood Balm Co.

Botanic Blood Balm (B. B. B.) is pleasant and safe to take. Thoroughly tested for 30 years. Composed of Pure Botanic Ingredients. Strengthens weak kidneys and weak stomachs, cures dyspepsia. Complete directions go with each bottle.

Sold in Lowell by Ellingwood & Co., cor. Merrimack and Central Streets. Blood Balm sent by express, call or write.

EXTRA

5 O'CLOCK

$20,000 TROT

Big Event Was Won by Hawthorn

KENTUCKY HORSE HAD THE GREATEST SPEED

She Went In Only Four Heats

By Associated Press to The Sun

NEW YORK, Aug. 22—The band played "She Was Bred in Old Kentucky" after the big $20,000 trot at Brighton beach before 8000 spectators yesterday afternoon.

The rich prize fell to Hawthorne, the roan daughter of Jay Bird, which Scott Hudson is racing for R. C. Nash, one of his Kentucky patrons.

It was a grand five-heat battle with not a heat as slow as 2.10, Billy Buck, the favorite, was off form and after having a hard time in winning the first heat, was not hard game. Kinney Lou captured the third heat and the large crowd gave the veteran Bud Doble an ovation as he came back to the weighing in stand.

Hawthorne won the race because she had the most speed, came to the post well fitted and was well driven, yet her victory is tinged with luck.

Of the five heats in the race she went only four and in one of these was not driven at speed. Hudson laid her up the first heat and in the third she did not go 75 yards.

Going away at the pole Swift, who was trailing, ran into her sulky, breaking the wheel and throwing himself down. Hudson stuck to his sulky and pulling to the outside dismounted with no more serious injury than a broken sulky.

Thus, while the others were racing she had a rest and in the five-heat race where the time is around 2.03, this is an advantage which would have won for her even had she not been the high class trotter she is.

Scott Hudson had one of his big days for he drove two other winners besides Hawthorne, Nervolo in the mile and one-quarter dash, and Dillon Boy in the 2.16 trot.

Never before has there been such an attractive program in harness horse racing as the one offered at Brighton Beach yesterday afternoon. The card contained eight races, every one of them finishing a splendid contest. Twenty-two heats were trotted and paced and all but two of the miles were faster than 2.12. The talent had a very bad afternoon and only three fal very bad afternoon and only three favorites were able to bring home the money.

A Fatal Mistake

Is Often Made by the Wisest of Lowell People

It's a fatal mistake to neglect backache.

Backache is the first symptom of kidney ills.

Serious complications follow.

Doan's Kidney Pills cure them promptly.

Don't delay until too late.

Until it becomes diabetes—Brights Disease.

Read what a Lowell citizen says:

Mrs. Susie Melvin, variety store, 28 Blossom street, says: "A severe fall brought on a disordered condition of my kidneys, causing pain in my back and lessening my strength. Hearing what Doan's Kidney Pills had done for a neighbor, I went to Ellingwood & Co.'s drug store and bought a box, used it, was relieved, and by the time I had finished the treatment the pains in my back were gone, the feeling of languor passed away and I regained strength. I know many who speak in high praise of this excellent remedy."

For sale by all dealers. Foster-Milburn Co., Buffalo, N. Y., sole agents for the United States.

Remember the name Doan's and take no substitute.

TEETH

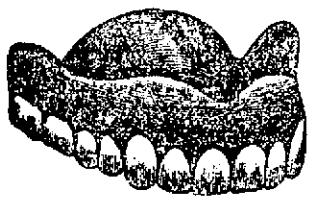

FULL SET $5.00

Positively extracted and filled without pain by our new botanical discovery applied to the gums.

Our System of Crown and Bridge Work restores old roots and badly decayed teeth to their natural beauty at a small cost. No charge for painless extracting when teeth are ordered.

We guarantee a perfect fit or no pay.

GOLD FILLINGS $1.00
SILVER FILLINGS 50c
GOLD CROWNS .....$3.00 to $5.00

We will carefully examine your teeth and tell you in advance exactly what your work will cost free of charge.

A Written Guarantee for 20 years with all work

Hours: 8 a. m. to 9 p. m. Sundays, 10 to 4. French specialist in attendance.

Boston Painless Dental Rooms

Rooms 16-17-18-19 Runels Bldg.

Merrimack Sq., Lowell, Mass.

CASTORIA

For Infants and Children.

The Kind You Have Always Bought

Bears the Signature of Chas. H. Fletcher.

JEFFRIES' OFFER

Chance for Munroe to Get $10,000

By Associated Press to The Sun

NEW YORK, Aug. 22.—Heavyweight champion Jeffries has fairly overwhelmed Jack Munroe in his concession of the latter's plea for a fight. Here is a telegram received in this city yesterday:

"I will give Jack Munroe $10,000 is he can stand four rounds before me.
JAMES JEFFRIES.
World's Heavyweight Champion."

This was the magnanimous reply to Munroe's modest telegram ,sent the day after Corbett's defeat, humbly requesting Jeffries to set a date for a battle.

Jeffries declared after beating Corbett that he was ready for the heavyweights as fast as they came, and Munroe has been training at Coney Island, and an early battle may be arranged. Since the miner got a decision in Butte, Mont., because Jeffries failed to put him to sleep in four rounds, the champion has been chagrined at having been caught out of condition, and has often declared that he could easily dispose of Monroe.

RYAN OUTPOINTED

KID McFADDEN OF SAN FRANCISCO, HAS THE BETTER OF HIM.

By Associated Press to The Sun

BOSTON, Aug. 22.—Kid McFadden of San Francisco, defeated Billy Ryan of South Boston at the Lenox A. C. last night. Ryan made his first appearance in the ring after an absence of several months, and while he showed to advantage in the first two rounds, McFadden clearly outpointed him during the remainder of the bout, which was characterized by much clinching by Ryan. The bout was scheduled to go 15 rounds, but McFadden was so clearly Ryan's master, that Dan Donnelly stopped the bout in the eighth round and gave the decision to McFadden.

Jimmy Hanlon of the North End and Spike Haley of South Boston boxed a spirited six-round preliminary, which resulted in a draw. Young Allen disposed of Kid Rollins of San Francisco, so quickly that he consented to go against Young Fitzsimmons of South Boston, but Fitz also lasted but a part of the first round.

GAS STOVE

CAUSED FIRE IN PUTNAM'S CLOTHING STORE.

A still alarm yesterday summoned a portion of the local fire department to a slight blaze in Putnam & Son's clothing store in Central street. An overheated gas heater in the repairing department of the store caused the fire, but it was soon extinguished and the damage was slight.

IMPORTANT QUESTIONS

TO BE SETTLED BY THE PROPAGANDA.

By Associated Press to The Sun

ROME, Aug. 22—The congregation of the propaganda on resuming work after the death of Pope Leo and the election of Pope Pius found several important questions ready for solution, including the division of the diocese of Hartford, Conn., and the archdiocese of Dubuque, Iowa, and the appointment of a new bishop of Columbus, O.

The papers regarding the proposal for a new archbishop of Milwaukee to succeed the late Rev. Frederick X. Katzer, have not yet been received from the apostolic delegation at Washington.

MURDER STORY

POLICE ARE UNABLE TO VERIFY IT.

By Associated Press to The Sun

MELROSE, Mass., Aug. 22.—The story of the little Italian girl who informed the police of this place last night that she had witnessed a cold blooded murder in the woods near her home on Swains pond avenue, cannot be verified. The police made a second search in the vicinity early this morning but could obtain no clue.

The police are thoroughly investigating the case, but up to the present time they have discovered nothing that leads them to think that murder has been done.

PERSONALS

Mr. C. H. Flanders of the gas company is attending the N. H. V. A. reunion, Weirs, N. H.

Miss Annie L. and Peter Danckert, with Lena Sheehan, are enjoying their vacation at their uncle's farm in Northboro, Mass.

PARKS IS GUILTY

Verdict Returned by the Jury

By Associated Press to The Sun

NEW YORK, Aug. 21—Samuel J. Parks, the labor leader, who has been on trial for several days charged with extortion in demanding and receiving money from various employers under threat that he would call strikes, was found guilty last night. Recorder Goff remanded him until Monday for sentence.

FUNERALS

DEVLIN—The remains of the late Peter Devlin were consigned to their final resting place in the Catholic cemetery this morning. The funeral took place from his late home, 43 Willow street, at 8.30 o'clock and was largely attended by relatives and friends of the deceased, including many people from out of town. There was also a large delegation from the Lowell Irish Benevolent society of which the deceased was a prominent member.

The funeral cortege proceeded to the church of the Immaculate Conception where a high mass of requiem was celebrated at nine o'clock by Rev. Lawrence J. Tighe, O. M. I. He was assisted by Rev. Tresche, O. M. I., as deacon and Rev. Owen McQuade, O. M. I., as sub-deacon.

The choir was augmented for the occasion and was under the direction of Mr. P. P. Haggerty. The choir rendered the Gregorian mass and Mrs. P. P. Haggerty presided at the organ. At the offertory Miss Margaret McCaffrey rendered the "Pie Jesu," and after the elevation Mr. Haggerty rendered "O Salutaris." At the conclusion of the service Mr. Thomas P. Boulger rendered "One Sweetly Solemn Thought," and as the remains were being borne from the church Mr. Cornelius Calnan sang "De Profundis."

Among the many beautiful floral offerings the following were the most prominent: Pillow, bearing the inscription "Father," from the children of the deceased; spray, Miss E. R. Smith; wreath of ivy, Rose Carolin and Isabelle Devlin; spray, Lena Devlin Holahan, and a wreath of ivy from the J. C. Ayer Co.

The bearers were Messrs. John H. Devlin, James Devlin and John E. Sullivan of this city and John E. O'Day of Worcester.

The interment was in the Catholic cemetery where the committal prayers were read by Rev. Fr. Tighe, O. M. I. The funeral was under the direction of Funeral Director Thomas J. McDermott.

VOULE—The funeral of Yevonne, infant child of William and Olivine Voule, occurred yesterday afternoon at half past one from the home of the parents, 31 Aiken street.

Burial was in St. Joseph's cemetery and the funeral was in charge of Undertaker Albert.

LUTIEN—The funeral of Camille, infant son of Charles and Clara Lutien, took place yesterday from the home of the parents, 479 Moody street.

Interment was in St. Joseph's cemetery, under the direction of Undertaker Albert.

DELISLE—The funeral of Leo, infant son of Marelle and Sarah Delisle, took place yesterday afternoon from the home of the parents, 46 Aiken avenue. Burial was in St. Joseph's cemetery, and the funeral was under the direction of Undertaker Albert.

LATENDERENNE—The funeral of Oliver, infant child of Emery and Mary Latendeienne, occurred yesterday afternoon at four o'clock from the home of the parents, 324 Aiken street.

Interment was in St. Joseph's cemetery and the funeral was under the direction of Undertaker Albert.

DEATHS

HORAN—Richard F. Horan, aged 17 years, 4 months and 21 days, died this morning at the residence of his mother, 24 Swift street. Funeral will take place Monday morning at 9 a. m. at the Sacred Heart church.

HOLDEN—Alice Holden, aged 7 months, child of Peter and Mary, died this morning at the home of her parents, 93 John street.

A Face Disfigured

from skin diseases is unsightly and unnecessary ZEMA-CURA cures all skin diseases eczema, acne, herpes, pimples, blackheads, hives, erysipelas. ZEMA-CURA is a liquid applied externally. No matter how long you have suffered ZEMA-CURA will cure. Try a bottle today. At your druggists or express prepaid on receipt of price THE ZEMA-CURA CO., 3 West 22d Street, N. Y.

Expert Workmen

Aim at Perfection

Harry Richardson

EMPLOYS ONLY

Expert Bakers

—AND—

Confectioners

THINK IT OVER

J. F. ROGERS UNDERTAKER

OFFICE—316 Central street. RESIDENCE—29 Cedar street. Telephone connection. Hacks furnished for all occasions.

INHALED GAS

Two Children Dead, Mother and Two Others Ill

By Associated Press to The Sun

PHILADELPHIA, Aug. 22—Clara and Bertha Roder, children were killed by inhaling illuminanding gas early today.

Their mother and two other children are in a dangerous condition from the same cause.

Mrs. Roder later said she had attempted to murder her children and commit suicide, but before all were dead the husband reached home. The woman gave as a reason for her act that her husband, who is a textile striker, was without money and that the family who were without food, would have been forced to vacate their home today.

AT HALF PRICE

Rose Coffin Sold Beer in Dracut

AND IT COST HIM $60 TODAY

Syrian Assault Case Takes up Time

There were seven drunks with no sentences before Judge Hadley in police court this morning and they were run off with despatch, butan assault case of no great importance strung out for a couple of hours on account of the large number of witnesses on both sides.

All parties concerned were Syrians, except the counsel, Messrs. Donahue and McVey, and one lone Hebrew who happened along from church on the evening of the fight just in time to get 60 cents as a witness. The complainant was one Joseph Abdallah, who appeared in court wearing a mournful fringe around his eye. The fringe he claimed was imparted by a blow from the fist of Kalil Mata.

There were many amusing moments in the trial. One of the witnesses said his name was Sockas Cassies, but they called him "Mike" for short. Another said he was a married man.

"To whom are you married?" asked the counsel.

"To my wife, of course," answered the witness.

Another said he crossed the street. "What did you do it for?" asked Lawyer Donahue.

"To get on the other side," promptly responded the witness.

A witness who said his name was Mansir, was asked by Lawyer Donahue if his front name was "Ezra."

"No, Elias," responded the witness.

Lawyer McVey's argument was a feature of the case. He referred to the ready imagination of the orientals, and so far as the testimony against his client was concerned, was one of imagination against Mata. (matter).

The distinguished winess, Israel Warchowsky, who was coming from church and saw the defendant run out and strike complainant on the face, convinced the court and Mata was fined $12, which he promptly paid.

Rose Capponi, an Italian woman, residing in Lakeview avenue in Dracut, sold beer at marked down prices, yet when arrested it cost her more than if she had charged the limit.

Having heard that Rose was doing business, Officer Quirk and another officer of the town went to Rose's cottage yesterday, and asked Rose if she had any beer for sale. "Sure," replied Rose, and she immediately produced some nice cold beer. "How much?" asked Quirk. "Six cents a bottle," replied Rose, and the caps purchased two bottles and then took Rose along with them to the police station. In court, this morning, she said "sure" once more when asked if she was guilty or not guilty, and smilingly dug for $60, the amount of the fine imposed.

PATHETIC CASE

Little Child Drank Muriatic Acid

A very pathetic poisoning case was brought to light yesterday, by the death of Walter J. Angelo, the two year old son of James and Mary Angelo of Pond street. The little fellow swallowed a quantity of meuriatic acid and after suffering for about sixteen hours passed away at the home of his parents yesterday afternoon.

Thursday afternoon while Mr. Angelo was soldering some pipe in the cellar Walter was with him and secured the vial which contained the acid used in the operation of soldering. Before the child's father was aware of what he did the little fellow had placed the bottle to his mouth and swallowed a good portion of the contents.

The effects of the fluid were quickly in evidence and Mrs. Angelo at once administered an emetic and Dr. Fred Leahey was summoned.

Antidotes were prescribed and during the night the child displayed signs of recovery.

Yesterday morning, however, he took a sinking spell and an anaesthetic had to be given to relieve the pain.

The little fellow died without regaining consciousness.

The shock to the child's mother was a severe one, as she did not realize the seriousnes of the case until the end.

Mr. Angelo, the child's father, is the well known stedmifter of the H. R. Barker Manufacturing Company, and both he and his wife have the sympathy of the community in their bereavement.

OFFICERS ELECTED

FOR FANCY TABLES AT "CARNIVAL DE FLEURS."

A meeting of the members of the Fancy Table committee of the coming "Carnival de Fleurs," was held last evening at the residence of Mrs. J. F. Hurley in New Moody street, to arrange for the garden fete which is to be held on Sept. 8th.

At the meeting last night the following officers were elected:

General manager, Mr. Lucien Paradis, assistant general manager, Miss Viola Laflamme; secretary and treasurer, Miss Anna Hurley; president of candy table, Miss Winnie Chaloux; chief aid, Miss Henrietta Wyman; president ice cream table, Miss Bertha Pelletier; chief aid, Miss Blanche E. Menard; general amusements, Miss Grace Chagnon; gypsy camp, Miss May Cummings, Miss Helen Frazier; Rebecca Weil, Mr. Frank Bissonette, Mr. Sidney Laflamme.

The fete will be given on the grounds of Mr. George W. Cummings' residence in Varnum avenue.

CONSIDERABLE DAMAGE

SEVERE THUNDERSTORM PASSED OVER COLEBROOK.

By Associated Press to The Sun

COLEBROOK, N. H., Aug. 22.—The most severe thunder storm of the season passed over this section about 7 a. m., and considerable damage was done by the wind and lightning. The buildings of Hon. S. B. Whittemore were struck and the barns with contents burned. The barns were full of hay and grain just harvested and the loss is heavy.

If you want help at home or in your business try The Sun "Want" column.

IRON-OX Tablets For the Bowels.

Not purgative nor cathartic, but gently laxative and tonic. For sale by druggists, 25 cents.

Kennedy's Oysterettes

The Oyster Cracker with a taste to it.

CARTER'S Cough Balsam 25c

WILL CURE THAT COUGH

Carter & Sherburne's LOW PRICED DRUG STORE

Merrimack, Cor. Bridge Street.

Perspiration Odors Cured

The use of Spiro Powder is a sure means of relief from the odor of perspiration.

SPIRO POWDER

is a pure odorless antiseptic—Dusted in the armpits, on the dress shields, body, feet and clothing, it positively destroys and prevents the odor of perspiration. Relieves chafing and prickly heat. Wear Kora Dress Shields and use Spiro powder and be free from the annoyance of perspiration.

Kora Dress Shields and Spiro Powder are

FOR SALE BY

A. G. POLLARD & CO.

MONUMENTS AND MEMORIALS

of all descriptions, in granite, marble and bronze; also cemetery and lawn vases. The largest stock in the city at

GUMB BROS.,

Corner Gorham and Anderson Streets, near Edson cemetery.

Telephone 58-3.

AUGUST

IS QUARTER MONTH AT

WASHINGTON SAVINGS INSTITUTION

Don't Delay Depositing

265 Central Street

GEORGE M. HARRIGAN, Treas.

California Prune Wafers

Cure Biliousness and Constipation

The best family medicine for old and young. Made from fresh California Prunes, they contain in a highly concentrated form all the medical properties of a healthful laxative without any mineral or other objectionable ingredients

100 WAFERS, 25 CENTS

YOU CAN EAT WHAT YOU PLEASE if you follow each meal with a CALIFORNIA PRUNE WAFER which quickly dissolves the most indigestible food, and helps to carry it through and out of the system in a gentle and healthful manner, without the slightest pain, griping or nausea.

SOLD BY ELLINGWOOD & CO., BRUNELLE'S PHARMACY, FRED HOWARD, A. E. MOORS, A. W. DOWS & CO., GEORGE A. WILLSON & CO., A. F. STORY & CO., PLUNKETT'S PHARMACY, FALLS & BURKINSHAW, JAMES O'BRIEN & CO.

RHEUMATISM CURED

Positive Guarantee to Cure the Worst Chronic Cases

$100.00 FOR ST. JOHN'S HOSPITAL

We will donate the above sum to St. John's Hospital for any case of Rheumatism, no matter how long standing, that cannot be cured by our remedy. (Signed) DANIEL J. MURPHY CO.

M. R. G.

Hundreds Have Been Cured

DON'T SUFFER ANY LONGER

CONVINCING PROOF

Read the following letter from Thomas J. Gallagher, a well-known citizen and former Secretary of the Lowell Aerie, No. 225, Fraternal Order of Eagles:

The D. J. Murphy Co.

Dear Sirs:—I consider it a just duty to acknowledge to you and the general public the merits of your Rheumatic Cure.

Five years ago I was taken down with Rheumatic Fever, from which I had not fully recovered, being a great sufferer from rheumatic pains every winter. I have tried almost every remedy advertised or recommended, also doctors' prescriptions, only to get temporary relief from their use. Last winter I was taken down again and confined to my bed for four weeks and suffered intense pains until a friend recommended your Rheumatic Cure, and on taking the first bottle I found immediate relief. I continued to take your medicine until I took six bottles, when I felt entirely cured.

THOS. J. GALLAGHER, 1 Hampshire Place, Lowell, Mass.

Aug. 6th, 1903.

For sale by the following druggists: Ellingwood & Co., corner Central and Merrimack streets; Falls & Burkinshaw, 98 Middlesex street; C. A. Daly, 318 Suffolk street, Lowell Pharmacy, 632 Merrimack street; E. T. McEvoy, 709 Lawrence street; Carter & Sherburne, 2 Merrimack square; J. T. Sparks & Co., 747 Lakeview avenue; Howard's Drug Store, 197 Central street; C. E. Carter, two stores, corner Westford and Pine streets, and corner Branch and Smith streets; R. J. Lang & Co.; Frye & Crawford, Belvidere Drug Co.; F. E. Bailey, Merrimack street, corner John; E. P. Moody, 535 Dutton street; Carleton & Hovey, 238 Merrimack street; D. L. Field, 350 Merrimack street; G. C. Osgood, 576 Merrimack street.

If your retail druggist does not keep it in stock, send direct to the D. J. MURPHY CO., 525 Dutton St., Lowell, Mass.

PRICE ONE DOLLAR A BOTTLE

SPECIAL SALE

—OF—

Richmond and Crescent Ranges

Save money by buying now. Bargains for everybody this month. Parlor, Kitchen, Dining and Bed Room Furniture, Oil Cloths, Rugs and Carpets at reasonable terms.

PETER DAVEY

134 MARKET STREET

UNDERTAKING IN ALL ITS BRANCHES

DAY AND NIGHT CALLS PROMPTLY ATTENDED TO

HACKS FURNISHED FOR ALL OCCASIONS

TELEPHONE.

Office and Store 79-2. Residence 81-2

Nicholas G. Norcross

INSURANCE

53 CENTRAL STREET, LOWELL

THE SUN EXTRA

6 O'CLOCK

LORD SALISBURY

Is Still Alive But is Sinking Gradually

By Associated Press to The Sun

LONDON, Aug. 22—Lord Salisbury is still alive but has become slightly worse since the early hour of the morning.

At half past 8 o'clock it was reported that the relapse commenced at 3 a. m. The former premier is now weaker and unconscious.

A bulletin issued at Hatfield house at half past 9 was as follows:

"Lord Salisbury is slowly sinking."

At 11.15 a. m. it was announced that Lord Salisbury's temperature was 104.

Sir Richard Douglass Powell, physician extraordinary to the king, has been summoned.

HAS NOT RALLIED.

By Associated Press to The Sun

LONDON, Aug. 22, 1.30 p. m.—Lord Salisbury remains in the same prostrate condition.

He has not rallied since the relapse at 3 o'clock this morning.

Most of the members of the family at this hour are absent from the house attending the funeral of the Countess of Galloway, Lord Salisbury's half-sister, who died a few days ago.

FAMILY AWAITING END.

By Associated Press to The Sun

LONDON, Aug. 22—At 4.30 p. m.—There was no noticeable change in the condition of Lord Salisbury, who was being kept alive by oxygen.

The family was awaiting in an adjoining apartment for the expected summons to bid farewell to the dying statesman.

MAY LIVE FOR HOURS.

By Associated Press to The Sun

HATFIELD, Eng., Aug. 22, 5.30 p. m.—Lord Salisbury has remained unconscious since he relapsed after the momentary rally yesterday evening. The doctors say he may die at any moment, or may live for hours.

CHASED BY MOB

Burglar Fired at the Girl Leader

By Associated Press to The Sun

NEW YORK, Aug. 22.—Shooting wildly at a pursuing mob led by a plucky girl, Thomas Dorson, a burglar, surprised in the home of P. Tecumseh Sherman, lawyer and clubman and son of the late General Sherman, at No. 130 East Thirty-first street, made a vain endeavor last night to avoid arrest. No one was injured.

Crying "Stop, thief!" Miss Kate Doris, a maid in the Sherman household, caused the exciting man chase at Second avenue and Thirty-first street.

Miss Doris, while alone in the house, heard a noise on the third floor and investigated. In Mr. Sherman's bedroom she saw a man standing over the dresser. In the centr of the room was a bundle.

Frightened by what she saw she cried out:

"Who are you? What are you doing here?"

"If you make an outcry I will kill you," said the man, pointing a revolver at her.

She fled down the stairs, but the burglar caught her on the second floor and threw her down to the first floor. Then he jumped over her, and, opening the door, ran into the street.

Her cries of "Stop thief!" attracted several men at the corner of Lexington avenue, and as the chase progressed the crowd grew.

When Dorson, the burglar, was half way between Third and Second avenues he deliberately turned around and fired at his pursuers. No one was struck, but scores dodged into basements and hallways. But not so Kate Doris and several others. With the girl in the lead they kept on.

Patrolman O'Donnell heard the shot and captured Dorson.

"Officer, arrest that man. He's just robbed our house," cried Miss Doris.

O'Donnell took the prisoner to the station house. The girl going along as complainant. Captain Shire complimented her on her pluck. He asked if she had been injured.

"If you'd seen me run you wouldn't think I was hurt," she replied.

Eleven silver forks, sixteen silver tablespoons, ten silver knives, four gold cuff buttons set with diamonds and ten neckties were found on Dorson, who is fifty-four years old, and said he lived at No. 530 West Eighteenth street.

LAYING MINES

Work Will be Done Tonight

By Associated Press to The Sun

PORTLAND, Me., Aug. 22.—Tonight all civilian employes at the various forts will be laid off for a week and from tonight until a week from tonight no persons will be allowed inside the forts or camps except those who have business there.

It seemed to be the general belief that the mines were being placed in position last night, but such was not the case. The mine-field has all been blotted out and the mines are all ready, but they will not be put down until after the stroke of midnight tonight.

Major Murray has made a request of skippers that they keep away from the boats engaged in laying the mines, and from the mines themselves, for although they will not explode, a vessel striking against the mines will make the electric indicators on shore ring and will mix matters up greatly.

5000 HANDS IDLE

CURTAILMENT IS IN FORCE IN DOVER.

By Associated Press to The Sun

DOVER, N. H., Aug. 22—Nearly 5,000 textile operatives will be idle in this city next week. Today the Sawyer mills of the American Woolen company shut down for one week, and the print works of the Cocheco cotton mills will be idle for a fortnight.

The five mills of the Cocheco company, which were closed one week ago, will be started, it is expected on Aug. 31.

DEATHS

NAGLE—George Nagle, aged 12 years, died this noon at St. John's hospital. Undertaker Mulloy removed the body to the home of his parents, 161 Cushing street.

HEAPS—John Heaps, aged 4 months and 22 days, died this morning at the home of his parents, Henry and Catherine, 123 Hampshire street.

PERSONALS

Mrs. Edward Oram and daughter Jennie, of South Boston, are the guests for a couple of weeks of Mrs. Stasia Gilbride of Suffolk street.

Mr. Walter Gilbride, the popular druggist at F. C. Plunkett's returns to work after a delightful vacation.

Mrs. Michael Barry and children, also Miss Minnie Barry and Miss Katie Barry of 48 Elm street, have been enjoying the sea breezes at Lynn and Revere since Aug. 12, and expect to be home Sept. 1st.

Miss Mary Popplewell, of this city, arrived home from England this morning. She came across on the Commonwealth.

HEALTH INSURANCE

We have a Health Policy which will interest you. Provides indemnity in case of illness and keeps the family bills paid. In this season when sickness is so prevalent there is no better investment than this policy. Drop us a postal and we shall be glad to show you the policy.

JOHN A. DONOVAN

Donovan Building,

General Insurance. Lowell, Mass.

NOTICE

J. H. Burke & Co. are to cease business. All persons, both debtors and creditors, will please settle business affairs with the firm.

The store at 19, 23, 25 Coburn street and at 84 and 88 West Third street will be open daily from 9 a. m. to 5 p. m. until Sept. 1 for such settlements and to complete all affairs incident to business dissolution.

JOHN H. BURKE & CO.

PERSONAL

Will William Hines please write or call on his friend, 47 Linden avenue, Malden, Mass. I am very anxious to see him; business important.

HEADLESS BODY

Found Near Cragie Bridge in Boston

By Associated Press to The Sun

BOSTON, AUG. 22.—THE HEADLESS BODY OF A MAN WAS TAKEN OUT OF THE WATER AT CRAGIE BRIDGE TODAY IN A BADLY DECOMPOSED CONDITION. BOTH ARMS AND ONE LEG AS WELL AS THE HEAD WERE MISSING. THE POLICE STATE THE BODY HAD BEEN IN THE WATER FOR S EVERAL MONTHS.

HUMBERTS GUILTY

Madame Humbert Made Sensational Speech in Court

By Associated Press to The Sun

PARIS, Aug. 22—In the course of a speech in court today Madame Therese Humbert announced that the real name of Crawford was Regnier, who was the intermediary between Prince Bismarck and Marshal Bazaine at the time of the surrender of Metz.

There was a great crowd present at the trial today. Among the throng were a number of American lawyers and tourists.

The prisoners were brought into court at noon. They maintained the same outward aspect of calm. Mme. Humbert walked in haughtily and surveyed the crowd with a scornful air.

Advocate Hesse addressed the court at length in defence of d'Aurignac. He severely criticised the declaration of M. Antonotre, the former French ambassador at Madrid, that he did not know Mme. Humbert.

At the conclusion of the pleading Mme. Humbert arose amid an intense hush throughout the court room to make her promised revelations. She seemed to be laboring under a great effort and paused after her first emphatic statement that the Crawfords and the millions existed. Then she began formally:

"Gentlemen of the jury: When I wanted the address of M. Crawford he answered; 'You cannot know me. I am not called Crawford. I am not known by that name.'

"'Then what name?' I asked.

"He replied: 'My fortune was made during the war of 1870, but re-investments of rentes, which were then very low and a large quantity was brought here.'

"His name is Regnier, the intermediary between Marshal Bazaine and the Germans. I had already transacted business with one Regnier, who appeared to me to be a very mysterious personage and who said to me: 'Be careful, madame, not to confuse me with the notorious Regnier.'

"That is how I suddenly learned Crawford's name. I never told my husband. I swear on my daughter's head. This is the first time he hears the name."

Addressing the presiding judge, Mme Humbert went on, exclaiming:

"What I say is true. The Crawfords exist. The fortune exists, and I, Madam Humbert, will bring actions against the Crawfords."

HUMBERTS SENTENCED.

By Associated Press to The Sun

PARIS, Aug. 22—The court sentenced Mme. Humbert and her husband each to five years' imprisonment and to a hundred franc fine.

Emil d'Aurignac was sentenced to two years' imprisonment.

Romain d'Aurignac was sentenced to three years' imprisonment.

Madame and M. Humbert will undergo solitary confinement during their term of imprisonment.

WANTS $25,000

Woman Sues Man Who Took Her Riding

By Associated Press to The Sun

NEW YORK, Aug. 22.—Mrs. Minnie Marren, who keeps a boarding house at 215 West Thirty-eighth street, has begun a suit in the supreme court against John J. Ilmer for $25,000 damages for injuries received in an accident to the defendant's automobile on June 23.

Mrs. Marren and three others were returning from Coney Island on that day, in their automobile as the defendant's guests. At Bedford avenue and Sterling place, Brooklyn, the auto swung into the curb, turned upside down and pinned the plaintiff beneath it.

Mrs. Marren charges that the "defendant carelessly, recklessly and negligently operated the automobile at a high and unlawful rate of speed."

BESSIE ANTHONY

Won Finals for the Championship

By Associated Press to The Sun

CHICAGO, Aug. 22.—Miss Bessie Anthony, the western golf champion, proved her right to the title again today by defeating Miss "Johnnie" Carpenter in the finals for the Onwentsia cup, 3 up and 2 to play.

BOOK HOME

By the Hale Sectional Bookcase system of building the house for books you may start with a small one and enlarge when you wish. Always complete when large or small.

Adams & Co.,

Furniture and Carpets.

174 CENTRAL ST.

AGENTS IN LOWELL.

BLUE AND GREEN

Discount Stamps

GIVEN

JOHN F. SAUNDERS,

159 Gorham St., Cor. Summer.

Telephone 649-2.

Green and Blue Trading Stamps

40 stamps with 1 lb. 50c Baking Powder.
30 stamps with 1 lb. 50c Tea.
10 stamps with 1 lb. 20c Coffee.
5 stamps with 1 lb. 25c Butterine.
5 stamps with 1 lb. 14c Force.

Corned Beef . . 3c to 6c lb.

Smoked Shoulders.....10c lb.
Best Canned Tomatoes.....3 for 25c
Best Canned Peas.....3 for 25c.
Best Canned Corn.....10c
Best Canned Pears.....12c
Best Challenge Milk.....3 for 25c
Mince Meat.....8c a package

BEST GLOBE BUTTERINE.

3 prints, 65c; tubs, from 13c a lb. up.

CHOICE LINE OF TEAS

25c Best Oolong.....50c lb
50c Formosa Oolong.....20c, 4 lbs $1.00
$.00 Golden Tips Assam.....25c, 4 lbs $1.00
50c Orange Pekoe.....25c, 5 lbs $1.00
50c English Breakfast.....20c, 7 lbs. $1.00

THE SUN Is on Sale At both Newstands In the Union Station BOSTON

Write for the booklet telling why the JAS. BOSS Stiffened GOLD WATCH CASE is better than a solid gold case. The Keystone Watch Case Co., Philadelphia.

CLOTHIER WON

Did Some Good Tennis Playing

By Associated Press to The Sun

NEWPORT, R. I., Aug. 22.—The good weather continued and made good the proverbial luck of Newport week. It was a trifle windy but the air was cooler and fresher and the conditions as good as they had been on any other day. After five days of play, the big field was well weeded out and there were only a few matches left. That on the championship court was between Clothier and Harry Allen, while Huntington and E. P. Larned were having it out close by. Clothier was an easy favorite after his clever work yesterday in spite of the fact that Allen had once defeated him early in the season and had been playing very well all through the week. Allen depended a good deal on a reverse twist service and quick work all over the court, while Clothier, as usual, was dependent on getting settled in his position at the net. On the whole the match was looked upon as a fairly easy victory for the man who had disposed of Wright and Ward and with a yacht race on at New York the attendance was again rather poor.

Allen kept things fairly even for a while, but soon as Clothier got his net play in order he smashed through very fast. Points:

W. J. Clothier.....2 4 6 2 1 4 4 6 4—33 6
H. F. Allen.....4 1 4 4 4 2 1 4 0—21—3

Allen made a stand in only one game of the second set when he got the ball to Clothier's feet. He was out pointed two to one and took but a single game. Several double faults were partly responsible for his poor showing. Points:

W. J. Clothier.....5 4 4 2 5 4 4—29—5
H. F. Allen.....3 1 0 4 3 0 3—13—1

Allen made scarcely a better stand in the third and last set than he had made in the one preceding. He was still liable to double fault and twice did so at critical times. The points were closer but Allen got only two games. Points:

W. J. Clothier.....2 4 4 4 4 1 4 4—27—6
H. F. Allen.....4 2 2 1 2 4 2 1—18—2

In the other match, E. P. Larned, the younger brother of the champion, defeated the veteran Huntington, in a brilliant match that stamps the Princeton boy as a most promising player. His network was splendid, particularly overhead, his smashing of lobs being as good as has been seen at all this week. His passing strokes were also good and the only weakness he showed was that his serve is a bit slow. Summary:

E. P. Larned beat R. P. Huntington, 6-0, 4-6, 6-0, 6-3.

TOTAL CLEARINGS.

By Associated Press to The Sun

NEW YORK, Aug. 22.—Total clearings in the United States for week ending today were $1,931,953,071, a decrease of 8 percent. compared with the corresponding period of last year.

Miss Marietta MacGrath and Miss Alice Mackin, of Centralville, left today for Revere beach where they will dispel the sadness of the sea waves for the next few weeks.

MERCANTILE PAPER.

By Associated Press to The Sun

NEW YORK, Aug. 22—Close: Prime mercantile paper 6@12. Sterling exchange firm with actual business in bankers' bills at $4.85.87@4.86.125 for demand and at $4.82.50@4.83.35 for 60 day bills. Posted rates $4.84@4.86½. Commercial bills $4.83 3/4.

Bar silver 65⅞; Mexican dollars 49¾.

Government bonds steady; railroad bonds heavy.

STEAM HEATING
WATER HEATING
FURNACE HEATING
CARROLL BROS.'
Tel. 640. 36 Middle St.

PAINFUL PERIODS are overcome by Lydia E. Pinkham's Vegetable Compound.

Miss Menard cured after doctors failed to help her.

"Lydia E. Pinkham's Vegetable Compound cured me after doctors had failed, and I want other girls to know about it. During menstruation I suffered most intense pain low in the abdomen and in my limbs. At other times I had a heavy, depressed feeling which made my work seem twice as hard, and I grew pale and thin. The medicine the doctor gave me did not do me one bit of good, and I was thoroughly discouraged. The doctor wanted me to stop work, but, of course, I could not do that. I finally began to take Lydia E. Pinkham's Vegetable Compound and felt better after taking the first bottle, and after taking six bottles I was entirely cured, and am now in perfect health, and I am so grateful for it."—Miss GEORGIE MENARD, 537 E. 152nd St., New York City.—$5000 forfeit if original of above letter proving genuineness cannot be produced.

Lydia E. Pinkham's Vegetable Compound cures female ills when all other [illegible] fail.

JOHN W. McEVOY

Counsellor-at-Law
And Public Administrator.
137 Central Street. Telephone 639-4.

J. M. KINGSBURY, No. 373 Bridge St.

MEATS AND PROVISIONS.

RELIANCE WON

(Continued.)

swung around on the port tack and headed for the Jersey shore. Shamrock kept on two minutes longer before tacking to port.

This tack developed into a long run in-shore and as the time passed it was evident that the Shamrock was doing better on the port tack than on the starboard. As the yachts worked down toward the outer mark, they began to feel the full force of the full-tide coming up the coast.

At 12.35 the yachts were still holding the port tack, standing toward Seabright but fully eight miles off shore. The wind held strong and the yachts had all of it they wanted for the sail they were carrying.

There was no break in this long tack until 12.40 when Reliance went about. Shamrock, however, continued four minutes longer. From shore it looked as if Reliance forced Shamrock about. It had looked as if the challenger might squeeze by and get the windward berth. Reliance, however, had too much speed, so the Shamrock was compelled to tack in order not to be blanketed by her opponent. Captain Wringe flung his boat about. Reliance succeeded in holding far enough to windward to draw up until she was just to the weather of the challenger and at 12.52 it looked as if the American defender had succeeded in getting the upperhand of the challenger. She was on the starboard tack, some distance to the weather of Shamrock and slowly but surely outfooting the latter.

At 12.54 both boats were still holding to the south on the starboard tack with Reliance apparently in the lead by a short distance. The yachts at that time had sailed more than half way to the outer mark.

At 1.34 the yachts were within five miles of the outward mark. The wind still held strong from the southwest at about 12 knots and there was every prospect of a quick run back to the finish under spinnakers.

It had taken Reliance quite a time to catch, overhaul and draw clear of Shamrock, but once in the lead the American set a pace which the challenger was unable to equal and slowly but continuously she lengthened the distance between herself and Sir Thomas' boat.

The wind lightened as they beat for the weather mark and Reliance seemed to like the weather better. She increased her advantage with every mile sailed and at 1.50 it would seem that but for some accident or some great fluke she had the race won.

When the wind softened it seemed to shift more westward and the yachts were forced to make several short tacks as they manouvred to fetch the mark which was now about a mile away.

After getting into a good position off Shamrock's starboard bow, Reliance at 1.59 tacked to port and headed in shore. Shamrock continued on the starboard tack until a trifle windward off Reliance's wake when she also went about and headed for the Jersey coast.

The second tack off-shore or the third which the boats had made in the race, was not more than 20 minutes long. In that time Reliance gained a commanding position to the windward and ahead of her opponent and the American enthusiasts began to feel that the gallant defender, barring accidents, had the race well in hand. As soon as she was well to weather of Shamrock, Reliance tacked in shore again and when Shamrock holding on until she crossed her opponent's wake, also tacked. It looked as if Reliance was leading by fully a quarter of a mile. After sailing on this leg for about 15 minutes it appeared as if Reliance had drawn still further away.

Reliance turned the mark 1:55:14 and immediately set her spinnaker to port and like a huge bird headed straight for the finish fifteen miles away and as the wind caught her huge expanse of sail, her quickened pace soon placed her another eighth of a mile in the lead.

Shamrock turned the mark at 1:58:30, setting her spinnaker to port. She tried to hoist a balloon jib top sail but it seemed to jam half way up and after a futile attempt to raise it substituted a balloon staysail.

RACE BULLETINS

SHAMROCK REACHED LIGHTSHIP

By Associated Press to The Sun

NEW YORK, Aug. 22, 9.58 a. m.—Shamrock has reached the lightship under sail.

Reliance again in tow about half way out to starting line.

Wind west southwest blowing about 12 knots.

STARTING POINT SHIFTED.

By Associated Press to The Sun

NEW YORK, 10.30 a. m.—The regatta committee's tug has hoisted a signal and is steaming away to the east southeast, which seems to indicate that the start of the race will be two or three miles to the eastward of the lightship and that the boats will be sent to a windward and leeward race, with another beat down the Jersey shore.

START POSTPONED.

By Associated Press to The Sun

NEW YORK—By Marconi, 10.35.—The start has been temporarily postponed, as the committee has decided to shift the line.

Yachts are sailing about lightship, waiting course signal and preparatory gun.

THE STARTING POINT.

By Associated Press to The Sun

NEW YORK, 10.55 a. m.—The committee boat and the course boat have come to a point eastward of the lightship, about five miles, directly off Long Beach, Long Island, which they intend to make the starting point.

The warning gun was fired at 11.40.

FIGHT FOR POSITION.

By Associated Press to The Sun

NEW YORK, 11.42—The fight for position is interesting and Capt. Barr is following every move Captain Wringe makes and it looks as if he was getting the better of him. At 11.46 the race started.

STARTING TIME.

By Associated Press to The Sun

NEW YORK, Starting time as observed from shore:

Shamrock 11:45:20.
Reliance 11:46:10.

RACE A CLOSE ONE.

By Associated Press to The Sun

NEW YORK —12.05 p. m—Race at this time is a very close one, both boats holding still to the southward on the starboard tack. They have sailed about two miles of the course and the Shamrock still appears to be leading and the Reliance is close behind.

ON PORT TACK.

By Associated Press to The Sun

NEW YORK—12.11 p. m.—Reliance has just come about on the port tack and is heading for the Jersey shore.

COVERED FIVE MILES.

By Associated Press to The Sun

NEW YORK, 12.17.—Both boats sailing fast and in an half hour apparently nearly five miles.

ON STARBOARD.

By Associated Press to The Sun

NEW YORK, 12.40 p. m.—The Reliance has just tacked to the starboard while Shamrock still holds on the port tack.

ANOTHER TACK.

By Associated Press to The Sun

NEW YORK, 12.48—Shamrock has just tacked to the starboard right under the Reliance's port bow.

RELIANCE PULLING UP.

By Associated Press to The Sun

NEW YORK, 12.46.—Reliance is gradually pulling up on the Shamrock's windward and cutting off the latter's wind.

TURNING MARK PLACED.

By Associated Press to The Sun

NEW YORK—12.50 p. m.—The marking tug John Scully has placed the turning mark three miles due east off the coast of Long Branch.

RELIANCE GETS LEAD.

By Associated Press to The Sun

NEW YORK—1.10—Reliance overhauled and passed Shamrock and is in windward position.

TACKED TO PORT.

By Associated Press to The Sun

NEW YORK—1.15—Reliance tacked to port, now headed inshore. Shamrock continued starboard tack until trifle to windward in Reliance's wake, when she also went about.

RELIANCE HAS LEAD.

By Associated Press to The Sun

NEW YORK—It looks from the Highlands as if the Reliance is leading by three-eights of a mile.

BOTH ON PORT TACK.

By Associated Press to The Sun

NEW YORK, 1.46 p. m.—Both yachts are heading on port tack in shore, are about a mile and a half from the outer mark. Reliance half a mile in the lead.

TURNED THE MARK.

By Associated Press to The Sun

NEW YORK—Reliance turned the outer mark at 1:55:44.

Shamrock turned the outer mark 1:58:30.

CARRYING JIB TOPSAIL.

By Associated Press to The Sun

NEW YORK, 2.14.—Shamrock has now succeeded in getting up her balloon jib topsail and is now carrying same.

RELIANCE GAINED STEADILY.

By Associated Press to The Sun

NEW YORK, 2.15.—The boats have sailed about four miles of the distance to the finish mark, and Reliance is leading almost a mile and has the race apparently well in hand.

RELIANCE DRAWS AWAY.

By Associated Press to The Sun

NEW YORK, 2.25, p. m.—Reliance continues to draw away from Shamrock and now leads by a mile and a quarter.

RELIANCE'S ADVANTAGE.

By Associated Press to The Sun

NEW YORK—Reliance has apparently gained during the past five minutes and she should win by six minutes.

INCREASING LEAD.

By Associated Press to The Sun

NEW YORK—2.35—Reliance seems to increase her lead.

GAINING SLIGHTLY.

By Associated Press to The Sun

NEW YORK, 2.42—It looks as if Shamrock was gaining slightly.

NEAR THE FINISH.

By Associated Press to The Sun

NEW YORK, 2.50 p. m.—The yachts are about five miles from the finish, Reliance leading by a mile and a quarter.

WIND HOLDING OUT.

By Associated Press to The Sun

NEW YORK, Aug. 22 2.47 p. m.—The wind is holding out at 12 to 14 knots.

THE RELIANCE'S LEAD.

By Associated Press to The Sun

NEW YORK, 2 p. m.—Reliance sailed the windward leg in two hours, nine minutes and 53 seconds; Shamrock covered the distance in two hours and 13 minutes and 13 seconds.

Reliance beats Shamrock in the 15 miles beat to windward 3 minutes and 20 seconds.

TWO MILES TO SAIL.

By Associated Press to The Sun

NEW YORK—2.53 o'clock—The yachts are now within two miles of the finish line. Shamrock has just been timed as three minutes and 40 seconds behind the Reliance.

RELIANCE CROSSES LINE.

By Associated Press to The Sun

NEW YORK—Reliance crosses the line at 3:12:10, unofficial.

THE TIME.

By Associated Press to The Su

NEW YORK—Official time:
Reliance 3:15:45.
Shamrock crossed 3:26:40.

CUP WON 52 YEARS AGO.

By Associated Press to The Sun

NEW YORK, Aug. 22—Fifty-two years ago this very day the yacht America, in a race for a cup offered by Queen Victoria, won a prize which since that day has become recognized as the most highly sought trophy in the yachting world. The courageous Commodore Stevens, after many refusals, was finally permitted to enter a contest against English boats to be sailed around the Isle of Wight and so well did he sail his yacht that the remark has become historical: "There was no second."

QUIET DAY

ONLY TWO ARRESTS MADE BY THE POLICE.

Things were pretty quiet at the police station today, only two arrests having been made, both being for drunkenness.

One of the drunks was arrested on a warrant sworn out by his wife who is ill and who was afraid that he would do her bodily harm.

GARIBALDI'S SON DEAD.

By Associated Press to The Sun

ROME, Aug. 22—Menotti Garibaldi, eldest son of the Italian patriot, died today. He had been suffering from a liver complaint.

NIGHT EDITION

6 O'CLOCK

WOMEN MASSACRED

Villages Were Destroyed by the Turkish Troops

By Associated Press to The Sun

LONDON, Aug. 22.—According to a Belgrade dispatch to the Daily Mail the Turkish troops, under the pretext of pursuing revolutionary bands, have destroyed the villages of Armensk, Strebent, Letschani, Beckepanja, Nolkazi, Zelinich, Patele and Banitza, massacreing the women and children. The male inhabitants fled to the mountains and joined the insurgents, who are especially numerous in the Chegani mountain range, where there are also many women under the leadership of a female teacher named Tenkanahmof.

The presence of the Russian fleet in Turkish waters has thoroughly frightened the sultan, says a Constantinople dispatch to the Times. Besides demanding the execution of reforms in Macedonia, Russia also demands the concession of the Black sea cable now held by the Eastern Telegraph company, a British concern.

SAW MILL BURNED

$30,000 Fire at Damarascotta, Maine

By Associated Press to The Sun

DAMARASCOTTA, Maine, Aug. 22.—A $30,000 saw mill at Sheepscot, owned by George Trask and containing a complete set of modern machinery, was totally destroyed by fire early today. There was no insurance. The mill, which was operated by water power, was one of the finest in the state. As the property burned at 1.30 a. m., and there was no conceivable cause it was generally believed to be of incendiary origin. About 20 men were thrown out of employment and it was considered improbable that the mill would be rebuilt. An extensive lumber business was carried on.

CLEARING HOUSE BANKS.

By Associated Press to The Sun

NEW YORK, Aug. 22.—The statement of averages of the clearing house banks of this city for the week shows:

Loans increase $9,599,300.
Deposits increase $10,446,700.
Circulation increase $37,700.
Legal tenders decrease $1,441,900.
Specie increase $3,548,300.
Reserve increase $2,106,400.
Reserve required increase $2,611,675.
Surplus $21,058,300; decrease $505,275.
Ex-U. S. deposits $30,376,050; decrease $495,400.

EXCHANGES AND BALANCES.

By Associated Press to The Sun

NEW YORK, Aug. 22.—Exchanges $176,015,005. Balances $11,965,039.

For the week: Exchanges $1,105,338,488. Balances $57,150,381.

If you use a nerbe stimulant when you don't need it you will soon use a nerbe stimulant because you do need it. Drop stimulating drinks and take up the nutrient drink—

HOOTON'S COCOA

ALWAYS USE HOOTON'S COCOA. NOURISHING, SATISFYING.
Premium Slip in Each Can.
HOOTON COCOA AND CHOCOLATE COMPANY, NEWARK, N. J., U. S. A.

Properly Fitted Glasses

Aid the eyes to see without fatigue. . . .

GEO. G. ROGERS
146 MERRIMACK STREET.

PETER J. BRADY
GROCER
Corner Gorham and South Highland Sts.
CHOICE TEAS COFFEES and SPICES
Try our new brands of Flour, the best in the city. "The King Arthur," "Crown of Gold" and "Banquet."

GEO. E. METCALF & CO.
FIRE INSURANCE
159 Middlesex St.

Woman's Beauty

is in a clear skin and good complexion, neither can be had without pure blood and good digestion—both will come by using

Beecham's Pills

Sold Everywhere. In boxes 10c. and 25c.

ELEVEN ARRESTED

Planters are Charged With Whitecaping

By Associated Press to The Sun

WINNE, Ark., Aug. 22.—A deputy marshal has arrested eleven prominent white planters of Poynsett county on the charge of whitecapping. The prisoners will be taken to Helena to appear before the United States district court.

The negro laborers employed at a saw mill in Poynsett county were recently forced to leave under threats of violence by a band of white planters, causing the mill to suspend. The arrests were made at the instigation of the mill owner.

MILLS CLOSED

Woolen Company's Operatives Have Vacation

By Associated Press to The Sun

BOSTON, Aug. 22.—A large number of the American Woolen company's 35 mills throughout New England are closed for from one to two weeks. Several were stopped this week and others went on their vacation schedule today. Next week, it is estimated, more than 20,000 employes of the company will be idle.

The mills on vacation include: Washington, Lawrence, Assabet, Maynard; Beoli, Fitchburg; Beaver Brook, Collinsville; Sawyer, of Dover, N. H.; Riverside, Lebanon, N. H.; Trascoma, Lebanon; Baltic, Enfield, N. H.; Burlington, Colchester and Winooski, Winooski, Vt.; National, Providence, R. I.; Weybosset and Riverside, Onleyville, R. I.; Manton, Manton, R. I.; Valley, Worsted, Providence; Brown, Dover, Me.; Saranac, North Smithfield, R. I.; Ray, Franklin, Mass.

HAD NO FEAR

YOUNG MAN KISSED HIS SWEETHEART IN FRONT OF POLICE STATION.

The home guard in the police station were treated this morning to a case of "spooning" in the broad daylight that would turn the Charles River police black with horror.

A well dressed couple were walking up Market street about 11 o'clock arm in arm and engaged in frivolous conversation. They were followed by two young women walking with their arms about each other, and were apparently as giddy as the pair in front of them. The quartet were evidently of the same party and undoubtedly were strangers for they walked on the police station side of the street.

Just as they passed the door of the police station the young man suddenly threw his arms about the young woman's neck and bending down, totally oblivious to his surroundings, gave her a resounding smack upon the lips.

Matron Wallace of the police station who was walking along the street behind them threw up her hands and cried: "Did you ever see the beat of that!" While several policemen nearly fell out of the window, so strenuously did they "rubber."

The young couple smilingly released their respective holds after a moment's clinch and resumed their way up the street, totally unmindful of the sensation they had caused.

PERSONALS.

Mrs. John E. Maguire and Miss Nora E. and Master Joseph A. Maguire of 240 Thorndike street are enjoying themselves at the Vendome, Old Orchard beach.

Misses Minnie and Margaret Connors of Cross street are spending their vacation at Hampton beach.

Mrs. Coughlin and her three daughters, Mary, Margaret and Helen of Suffolk street, will spend the next two weeks at Hampton beach.

Miss Gertrude A. Meloy of Charles street is spending her vacation in New York.

COTTON FUTURES.

By Associated Press to The Sun

NEW YORK, Aug. 22—Cotton: Futures closed steady. Aug. 12.21; Sept. 10.84; Oct. 10.01; Nov. 9.95; Dec. 9.80; Jan. 9.83; Feb. 9.80; March 9.80.

Spot closed quiet; middling uplands 12.25; middling gulf 12.60; sales 656 bales.

MAN MURDERED

Because He Did Not Follow Orders

By Associated Press to The Sun

BUCHAREST, Roumania, Aug. 22.—An Armenian, named Garabet Mardoroscian, has been murdered at Kalafal, on the Danube, by orders, it is believed, of the Macedonian committee. Mardoroscian lived for years at Kalafal, acting as general of the committee in facilitating the passage of arms in Bulgaria. The Roumanian authorities discovered documentary proof of his relations with the committee. It is reported that he was assassinated because of his failure to comply with some of the recent orders of the committee men and that the latter selected a relative of Mardoroscian to punish his offense with death.

WILL SHUT DOWN

16,500 Employes Idle in Lawrence

By Associated Press to The Sun

LAWRENCE, Mass., Aug. 22—The Pacific, the Pemberton and the Everett mills, three of the largest corporations in this city, will shut down today for a period of two weeks, thereby throwing out of work about 10,000 operatives. It is possible that nearly all the other mills will fall into line and close.

To the 10,000 people who will become idle today can be added the 6500 hands made idle when the Washington mills of the American woolen company closed on August 15, for two weeks. This will make a total of 16,500 idle, almost one-fourth of the city's population.

CRUISER PENNSYLVANIA

WAS NAMED BY THE DAUGHTER OF SENATOR QUAY.

By Associated Press to The Sun

PHILADELPHIA, Aug. 22—An occasion which will be memorable in the history of this state transpired today when the giant armored cruiser Pennsylvania, named by the daughter of the state's senior senator and present leader, was launched at the yards of the William Cramp ship and engine building company. The maiden plunge of the formidable addition to the United States navy was witnessed by the largest and one of the most distinguished assemblages that was ever gathered at Cramp's ship yards. More favorable weather could not have been desired and the flag bedecked sea fighter gliding down the ways greeted by the acclamations of thousands of spectators and the shrill blasts of the myriad river craft made an inspiring scene. Under the toweling prow of the Pennsylvania was erected a heavy timber superstructure from which nearly 200 specially invited guests saw the launching. From the main stand rose a smaller platform upon which stood the christening party, including Miss Ceral Quay, daughter of U. S. Senator Quay, the ship's sponsor; Senators Quay and Penrose, Gov. Pennypacker, Mayor Weaver, Rear Admiral Sigsbee, U. S. N; Rear Admiral Melville, U. S. N., retired; Charles H. Cramp, Edwin S. Cramp and a number of ladies.

On the main stand were assembled prominent guests from Washington and Pennsylvania, the head of the various navy department bureaus and a number of foreign naval officers.

After the launching the guests were entertained at a luncheon.

The Pennsylvania is powered with a twin screw, vertical triple expansion engines and boilers of the Niclausse type, which are required to develop a mean speed of 22 knots an hour for four hours. The engines are estimated to develop a collective indicated horse power of 23,000. The contract price for the hull and machinery of the ship is $1,500,000.

LACK OF ORDERS

FORCED BLEACHERY TO GO ON SHORT TIME.

By Associated Press to The Sun

NORWICH, Conn., Aug. 22—Because of a lack of orders the Norwich Bleachery of the United States Finishing company has been placed on a half-time basis. The cotton mills, on account of the difficulty in obtaining raw material at profitable figures are curtailing production and the bleachery has only work sufficient to keep the machinery busy three days each week.

Notices have been posted at two of the mills of the Ballouville Manufacturing company, announcing a shutdown on August 29 for one week.

LEAVING TOWN.

By Associated Press to The Sun

WALTHAM, Mass., Aug. 22.—Many of the employes of the Boston cotton mills ar leaving town for a vacation to Canada and elsewhere. The mills shut down last night for two weeks on account of the cotton shortage, throwing out 1500 hands.

COTTON FUTURES.

By Associated Press to The Sun

NEW YORK, Aug. 22—Cotton: Futures opened steady. Aug. 12.20; Sept. 10.85; Oct. 10.05; Nov. 9.95; Dec. 9.92; Jan. 9.83; Feb. 9.80@9.82; Mar. 9.79@9.83.

GOING TO HUDSON BAY.

By Associated Press to The Sun

HALIFAX, N. S., Aug. 22—The Canadian government expedition for Hudson bay sails this afternoon on the steamer Neptune. The party expect to be absent a month or more.

YOUNG TEA MERCHANT.

Mr. T. A. D. Sullivan, the well-known tea merchant, is all smiles. A son arrived at his home, 762 Broadway. Mother and child are doing well.

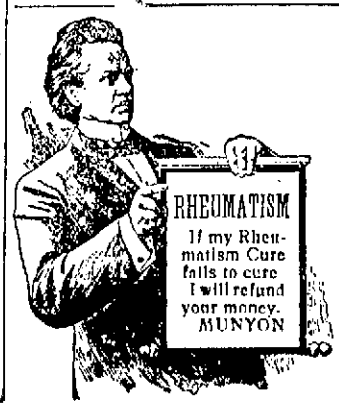

RICE ARRESTED

Missing Lawyer's Guide in the Toils

POLICE HOLDING HIM ON ASSAULT CHARGE

He Says Rice Fell From Boat

By Associated Press to The Sun

CHICAGO, Aug. 22—The Tribune today says:

The mysterious disappearance at Walton Lake, Mich., of Attorney Albert W. Barnum of Chicago has been followed by teh arrest of a man who admits that he was in Mr. Barnum's company on the afternoon that he dropped from sight.

The prisoner who is being detained at East Georgetown, Mich., is Claude Rice, a guide with whom Mr. Barnum was last seen. The charge, that of assault and battery, is merely nominal.

According to Mr. Rice, he and Mr. Barnum went to Petosky, together, returning to Talbot's Place, a landing where Mr. Barnum's row-boat was moored. There, Rice says, Mr. Barnum entered the boat and started to row across the lake to his cottage.

When only a few feet from the wharf, according to Rice, Mr. Barnum fell out of the boat, and, instead of swimming back to the shore, struck out across the lake. Rice declares that he then went home without waiting to see what happened to the lawyer. When asked why he walked away from the lake when his companion was in the water, Rice said that he knew Mr. Barnum to be a good swimmer and able to take care of himself.

FRAUD CHARGED

IN THE LANDING OF ALLEGED NATIVE CHINESE.

By Associated Press to The Sun

SAN FRANCISCO, Aug. 22—U. S. District Attorney Judge Dehaven and U. S. Circuit Judge Morrow have signed a decree relative to the issuance of writs of habeas corpus to Chinese seeking admission to the country. This will settle once and for all an important question and relieve the government many vexatious delays.

For a long time there has been a feeling in federal circles that much fraud has been perpetrated in the landing of Chinese who claimed to be native born.

By the decree just signed, no writ will be issued unless the petition for it is accompanied by an order of the commissioner of immigration showing that the right to land has been issued to land to the person in whose behalf the writ is to be issued.

AMBERGRIS SEIZED.

By Associated Press to The Sun

SEATTLE, Wash., Aug. 22—Deputy Collector of Customs W. R. Delaney and Inspector Stephen A. Brinker, have seized 100 pounds of ambergris, alleged to have ben stolen at Victoria three days ago. The value of the concretion is at the present wholesale market list $13 an ounce, making the seizure worth about $18,000. The small sloop in which the valuable cargo was brought over from the Canadian side was seized.

Hardly had the officers completed their work when Captain Grant, manager of the Canadian whaling fleet and Captain Adams, master of a whaler which had just returned to Victoria from a cruise, in which the ambergris was picked up in mid-ocean arrived here, claiming the property as their own and charging a sailor with the theft.

ON HALF TIME

COLUMBIA MILLS ARE OBLIGED TO CURTAIL.

By Associated Press to The Sun

GREENFIELD, N. H., Aug. 22.—The Columbian Manufacturing company cotton mills will go on a half time schedule on August 31. The mills were closed three days this week to permit the employes to attend old home celebrations, but will be in operation all next week.

MILLS SHUT DOWN.

By Associated Press to The Sun

LISBON FALLS, Maine, Aug. 22.—The Worumbo woolen mills shut down last night for a week.

WILL BE REPAIRED.

By Associated Press to The Sun

HALIFAX, N. S., Aug. 22—The steamer Russ, which loaded lumber at Pugwash for the United Kingdom but put into Pictou leaking, arrived here this morning for repairs.

The steamer Ville de Rouen, from Galveston for Hull, England, put in today short of coal.

DETECTIVE AGENCIES.

H. C. GREENE
LICENSED DETECTIVE.
Evidence secured in all matters. All business confidential.
29 CENTRAL STREET

E. H. WHITE
Successor to Fish & Plummer.
137 CENTRAL STREET
Our Motto: "Honest Representation, Fair Dealing, Justice to the Owner, Satisfaction to the Buyer."

FOR SALE—Cottage house and three-fourths of an acre of land near the Fair Grounds. Price $1600.

FOR SALE—Cigar and Tobacco store near Merrimack square. Doing a fine business. Price $1000.

FOR SALE Eight room house, bath, hot and cold water, open plumbing, good lot of land. Price $2200. Terms $700 down, balance easy payments.

FOR SALE—Six-room cottage, bath, hot and cold water, open plumbing. New price, $1500. Terms, $300 down, balance easy payments.

A carpenter states that it will cost to build at the present time a 2½ story house that we were showing him recently containing nine rooms, bath, laundry, set tubs, hot water, $2700 besides the land. 4500 feet of land at 15 cents per foot would be $675—$3375. We can sell the property for $2200. $200 down and balance easy terms.

FOR SALE—20 acres land 12 acres nice tillage land, 8 acres woodland—10 room house, lots of fruit, on electric line, 5c fare; in Billerica. Price $1800.

SPECIAL NOTICES

ARE YOU COLLECTING STAMPS?—We have both kinds, blue and green, and give them away in quantities with Tea, Coffee and Baking Powder. Dickson's Tea Store, 68 Merrimack street.

THE SUN IN BOSTON—The two o'clock and five o'clock editions of The Sun are on sale every day at both newsstands in the Union station, Boston.

SUMMER RESORTS.

BILLERICA COTTAGE, Revere beach, might be called the "Lowell" cottage, as it is the most popular house at the beach for Lowell visitors; it is located at 372 Ocean avenue, within a stone's throw of the surf; excellent board, pleasant rooms, reasonable rates. Miss McDonald, prop.

"THE OCEANSIDE"—Formerly the Bay View hotel, under the management of Mrs. Roby, has been remodeled and newly furnished; this place has always been a favorite resort with Lowell people; rates $1 and $1.25 per day.

"THE LEIGHTON," Salisbury Beach, is now open for the season; good rooms and the finest board.

SITUATIONS WANTED

IF YOU WANT an experienced nurse apply at 50 Lee street.

SITUATION WANTED—By an experienced undertaker, would accept position as manager or embalmer; 5 years of experience; American and can speak French. Call or address 42 June street.

WANTED—Situation by an American man in market as manager and meat cutter; can speak French. Call or address 42 June street.

WANTED—Situation as stationary fireman; first-class license; six years' experience; good reference; can go to work at once. Address T. C., Sun.

LEGAL NOTICES

To the Honorable the Justices of the Superior Court within and for the County of Middlesex:

Respectfully libels and represents Jennie E. Lillis of Arlington, in said county, that she was lawfully married to John D. Lillis now of Bethlehem, state of New Hampshire, at Orwell, state of New York, on the thirteenth day of February, A. D. 1893, and thereafterwards your libellant and the said John D. lived together as husband and wife in this commonwealth, to wit, at Irving; that your libellant has always been faithful to her marriage vows and obligations, but the said John D. being wholly regardless of the same, at Irving, on or about the 19th day of January, A. D. 1900, utterly deserted your libellant and that said utter desertion has continued for more than three consecutive years next prior to the filing of this libel.

Wherefore your libellant prays that a divorce from the bonds of matrimony may be decreed between your libellant and the said John D.

Dated this 13th day of August, A. D. 1903.

JENNIE E. LILLIS.

Commonwealth of Massachusetts.
Middlesex, ss.

Superior Court, August 14, A. D. 1903.

Upon the libel aforesaid it is ordered that the libellant notify the libellee to appear before our justices of said court at Cambridge, in said county, on the first Monday of September next, by causing an attested copy of said libel and of the order thereon, to be published in The Lowell Sun, a newspaper published in Lowell, in the county of Middlesex, once a week, three weeks successively, the last publication to be fourteen days at least before the said last mentioned day, and that an attested copy of said libel and order thereon be sent by registered letter to the residence of the libellee as set out in the libel, that he may then and there show cause, if any he have, why the prayer in said libel set forth should not be granted.

THEO. C. HURD, Clerk.

A true copy of the libel and of the order thereon.
Attest, THEO. C. HURD, Clerk.

COMMONWEALTH OF MASSACHUSETTS. Middlesex, ss. Probate Court.

To the next of kin and all other persons interested in Emily Winder of Tewksbury, in said county of Middlesex, minor.

Whereas, a petition has been presented to said court by John W. Galloway of Lowell, in the county of Middlesex, praying for the appointment of himself, or some other suitable person, as guardian, and for the custody of said minor.

You are hereby cited to appear at a Probate court to be held at Cambridge, in said county of Middlesex, on the first day of September, A. D., 1903, at nine o'clock in the forenoon, to show cause, if any you have, why a guardian should not be appointed and have the custody of said minor as aforesaid.

And said petitioner is hereby directed to give public notice thereof to the next of kin of said minor and others interested by publishing this citation once in each week, for three successive weeks, in The Lowell Sun, a newspaper published in Lowell, the last publication to be one day, at least, before said court, or by delivering a copy thereof to each of the said next of kin at least seven days before said court.

Witness, Charles J. McIntire, Esquire, first Judge of said court, this fifth day of August, in the year one thousand nine hundred and three.

S. H. FOLSOM, Register.

COMMONWEALTH OF MASSACHUSETTS. Middlesex, ss. Probate Court.

To the heirs-at-law, next of kin, creditors and all other persons interested in the estate of Eliza Galloway, late of Tewksbury, in said county, deceased, intestate.

Whereas, a petition has been presented to said court to grant a letter of administration on the estate of said deceased to John W. Galloway of Lowell, in said county, or to some other suitable person.

You are hereby cited to appear at a Probate court to be held at Cambridge, in said county of Middlesex, on the first day of September, A. D., 1903, at nine o'clock in the forenoon, to show cause, if any you have, why the same should not be granted.

And said petitioner is hereby directed to give public notice thereof by publishing this citation once in each week, for three successive weeks, in The Lowell Sun, a newspaper published in Lowell, the last publication to be one day at least before said court.

Witness, Charles J. McIntire, Esquire, first judge of said court, this fifth day of August, in the year one thousand nine hundred and three.

W. E. ROGERS, Assistant Register.

J.W. BRUCE & CO.
Real Estate and Business Brokers

CIGAR AND TOBACCO STORE, doing good business, must be sold before the 15th inst. Price $100.

NEW COTTAGE HOUSE, with ¼ acre of land, at Cannobie lake; 100 feet frontage on lake. Price but $750. Here is a great bargain. Call at once.

OLD ESTABLISHED GROCERY STORE; good stock; all cash trade; clear $20 a week. Price $725.

TWO-SEATED CARRYALL, rubber tires; also Stevens' goddard for sale cheap.

FARM, 20 acres, on electric line, river frontage; fair buildings and in good condition. Price but $1450, worth $2500.

Apply J. W. BRUCE & CO.

WANTED

WANTED—Situation as engineer; third class license; seven years' experience; best of reference. Joseph Lachance. Call 26 Race street.

WANTED Tenement of three or four rooms, near city hall. Address, stating rent and convenience, J. B. H., Sun office.

WANTED—Cheap driving horse. Call at 60 Grove street Sunday or evenings before 8.

WANTED—Children to board in East Chelmsford. Take Boston car, second house on right past city line.

ST. CHARLES BARBER SHOP, 405 Middlesex street; 5 first-class workmen; under the management of Louis Jay. Your patronage solicited.

ANY BUSINESS can be improved by advertising it in this column.

HELP WANTED

WANTED—Good strong girl for general housework; table and kitchen girls; also assistant cook. Phil's Employment agency, 29 Central street.

WANTED—A good, honest farmer or mechanic to take orders for graded nursery stock; wages $10 week and expenses. Lock box No. 8, Springfield, N. J.

WANTED—Second hand typewriter, late model, good condition; Smith, Remington or Underwood preferred. Address giving price, Stenographer, Sun office.

OUR MEN are making $3 to $10 a day fitting glasses; our Free Eye Book tells all about it; write today. Jacksonian Optical College, chartered, Jackson, Mich.

CIRCULAR and sample distributors; no canvassing or peddling; experience unnecessary; good pay. Continental Distributing service, Chicago.

CIRCULAR and sample distributors wanted everywhere; no canvassing; good pay. Cooperative Adv. Co., N. Y.

WANTED—Carpenter or cabinet maker with $500 to take interest in manufacturing a first-class patent; big money in it. Call and see sample. Inventor, M. V., 71 Cabot street, city.

CIGAR SALESMAN WANTED—Experience unnecessary; good pay. Emanuel Co., station "J," New York.

WANTED—At once, a few energetic, industrious agents, man or women, to canvass and collect; the line of goods; salary or commission. D. A. Floyd, Supt., 26 Central street, room 38.

WANTED—A woman to take care of two children. Inquire at 1 rear of 34 Coburn street.

WANTED—Three carpenters. Apply J. R. Beharrell, 34 Buckley avenue, or new house on Laurel street.

WANTED—A kitchen girl. Apply 213 Middlesex street.

GIRL WANTED for table work. Apply 459 Market street.

WANTED—Lady canvassers for old reliable goods. Apply in person to George A. Hess, Washington Tavern.

WANTED—A first-class table girl. 93 John street. Call at once.

WANTED—At once, a few experienced sewing in hands. Apply at Merrimack Woolen company.

WANTED—At once, a man to collect and represent a large company; must be well recommended; salary and commission paid. Call afternoons 4 to 5, room 34, Hildreth building.

WANTED—Six agents of the John Hancock, Prudential and Metropolitan Insurance companies will hear something to their advantage by calling at 89 Elliott street from 7 to 8 p. m. Inquire J. T. Fitzgerald.

A GOOD CHANCE is offered to any ambitious person, over 21 years to enter a lucrative business; where promotion to successful men is guaranteed; salary and commission from the start. Apply 13 Merrimack square, room 1 (Howe bldg.)

WANTED—First-class milliner, good pay and long season to the right party. Apply in person to E. Robinson, 161 Essex street, Lawrence, Mass.

WANTED—Man for general farm work and teaming. Inquire H. W. Foster, Andover street, end of car line.

BARBER wanted at 350 Broadway.

BOYS WANTED at Cutter's farm, Mammoth road, Dracut, Mass.

WANTED—A woman for light housework and care for a child. Apply at 67 Pleasant street.

WANTED—Two Greeks and two Portuguese agents; splendid chance for a bright man. Apply at 13 Merrimack sq., room 1 (Howe building.)

WANTED—An experienced kitchen girl at 432 Central street.

WANTED—Young man between 20 and 21 years of age to learn barber trade, working evenings and Saturdays for first two months. Apply Sun office.

I WANT a good kitchen girl; no washing, ironing or chamber work. Thomas Hon, 56 Mass. corp., opposite Prescott mills.

WANTED—A man from the country on the farm. Call S. P. Pike, 528 Middlesex street.

WANTED—Experienced girls to make paper boxes. Apply C. F. Hatch & Co., 76 Church street.

WANTED—A woman to do light housework and in care for two children. Call 131 Cushing street.

WANTED—Good chamber girl, kitchen girl and table girl at 53 Lee street.

TO LET

TO LET—House of 17 rooms, all modern improvements, on Lawrence street, near Tyler street. Apply at 14 Mill street.

BLACKSMITH SHOP to let; all equipped; two forges. 38 Mammoth road, near boulevard.

TO LET—A large cottage and barn at 52 Butterfield street; the house has 13 rooms; rent moderate. Inquire Maguire grocery, corner of Salem and Common sts.

TO LET—Good furnished rooms. Call at 70 Church street.

TO LET—Tenement of 4 good rooms at 367 Lincoln street.

TO LET—Good stable with carriage room. 20 Otis street.

TO LET—Seven and five room tenements, in good repair, at 94 and 96 Concord street. Apply for particulars to 239 East Merrimack street.

INFORMATION WANTED.

INFORMATION WANTED as to the whereabouts of John, James, Joseph, Thomas and William Duffy, sons of Mary Duffy, formerly of Fall River. Address Eliza Daley, care The Sun office.

MONEY TO LOAN

PAWNBROKER—Money to loan; money loaned on all valuable articles, clothing; rates reasonable. A. Stein, 342 Middlesex street, Lowell, Mass.

MONEY TO LOAN on furniture, pianos and all personal property. Private office. (Strictly confidential.) Room 5, Swan building, 26 Central street.

MONEY ON CREDIT without security. Boarding houses, retail merchants, and salaried people; easy payments; lowest rates in city. Merrimack Loan Co., 25 Associate building.

MONEY TO LOAN salaried people, retail merchants, teamsters, boarding houses without security; easy payments; largest business in 42 principal cities. Tolman, Room 26, Associate building.

MONEY TO LOAN at short notice on furniture, pianos, etc. Leases paid off and more money advanced. All business strictly confidential. Address W. E. Leinhas, Room 9, Barristers' hall.

REAL ESTATE FOR SALE

FOR SALE Two-city-room cottages, one with 100 feet land; very cheap; the best confectionery and fruit store in the city for price; many other nice bargains in real estate; best insurance at lowest rates. M. J. Shirley, Swan's building, 26 Central street.

SMALL FARMS and Camp Lot at Riverdale, on the Shawsheen river, in Billerica, on line of electric between Woburn and Lowell, via Burlington; easy terms. Apply on premises or address for plans, etc., E. P. Sellew, Billerica, Mass.

FOR SALE—Best lot of land, Branch street, for home or business; price $1250. G. P. Walker, 324 Middlesex street.

LANDLORDS.

If you have a tenement idle that rents for $15 a month, you are losing 50 cents a day every day it is vacant. A little ad. in The Sun "To Let" column will rent your tenement in a very few days. Others have tried it with good results; why don't you try it?

FOR SALE

SODA WATER TANKS repaired or exchanged; new and second-hand tanks for sale; send for circular and prices. Robt. M. Green & Sons, manufacturers of soda water apparatus, Philadelphia, Pa.

DEMOCRAT WAGON, new, will sell cheap. R. R. Armistead, 33 Mammoth road.

FOR SALE—Stanhope buggy; cost $250; also a light driving harness. Inquire 19 Royal street.

FOR SALE—D. 12 W. W. sewing machine, almost new; price $6. Ideal Cloak Co., 110 Middlesex street.

FOR SALE—A fruit and candy, cigar and tobacco store; located in centre of city; will sell low if taken at once, as owner is leaving the city. Write to Box 21, Sun office.

FOR SALE—Soda fountain and counter, show cases, 100-egg Prairie State incubator and brooders; also one sleigh. Apply to James Bennett, 94 Fowler road.

FOR SALE—First-class restaurant in the Highlands. Inquire 32 Branch street.

TWO COMBINATION SAFES for sale; price $25 each, worth $75. Inquire at Lowell Packing Provision Co., corner Middle and Palmer streets.

FOR SALE—Barber shop at 407 Broadway.

FOR SALE—Norris square piano; also folding bed, to be sold cheap. Apply Sun.

25,000 SICK; death rate increasing; cause, impure water; do you want to drink your water pure? then use The Living Spring Filter, the up-to-date 20th century invention for the purification of drinking water; pure water makes perfect health; the Living Spring Filter makes pure water; sent price $1.00. Address Hussey & Hutchins, 22 Smith avenue, Dirigo Filter Mfg. Co. Courteous salesmen wanted.

CAMP FOR SALE—On the banks of the Merrimack river, suitable for a family of eight; 5c fare from Lowell; also a boat. Apply 3 Alder street, Lawrence, Mass. Edward Sharkey.

FOR SALE—A full blooded bull terrier; cheap. Inquire 23 Cross street.

FOR SALE—A large liquor saloon, all furnished, in first class manner, on Main street, opposite the post office, in Woonsocket, R. I.; the place is now doing a good and profitable business. For further particulars inquire at 54 Main street, Woonsocket, R. I.

FOR SALE—A variety store situated in a good business neighborhood, established trade of seven years; an exceptionally fine place for one who dressmakes. Poor health of owner reason for selling. For all particulars, terms, etc., inquire of E. R. Donovan, room 1, Swan block, 26 Central street. It may be your opportunity.

RUBBER STAMPS at wholesale prices. 1-in. one line stamps, 15c; 1½ in., 20c; 35c ink pads, 25c; 25c ink pads, 15c.; 50c linen markers, 25c; business stamps, 15c. per line. J. M. Fellows, 158 Merrimack St.

One Waverly Electric Delivery Wagon
never been used; in perfect condition.
One Waverly Electric Stanhope,
perfect condition. New exide battery.
N. E. MOTOR CO.
82 FLETCHER STREET.

MISCELLANEOUS

"THIS BEATS NEW JERSEY"—Charters procured under South Dakota laws for a few dollars; write for corporation laws, blanks, by-laws and forms to Philip Lawrence, late assistant secretary of state, Huron, Beadle co., South Dakota.

LADIES—Our harmless remedy relieves without fail delayed or suppressed menstruation. For free trial address Paris Chemical Co., Milwaukee, Wis.

B. McHUGH & CO., masons, whitewashing, plastering; estimate given on all work, large or small. Address 15 Lenox street.

GO TO METCALF'S for help or situations and you will be satisfied. Hildreth building.

MADAME RENIE—Palmist; hours 9 a. m. to 9 p. m. daily, except Sundays, for a short time only, at 7 Clinton avenue. Readings 50c to $1.

THE COLONIAL COLLEGE of Dramatic Arts, Swan building; acting, elocution, oratory, dramatic literature. Call or write for prospectus.

MRS. ADAMS, Clairvoyant and Card Reader and ladies' employment office, 556 Gorham street, opp. Court house.

MICHAEL SCHWARTZ, corner Market and Palmer streets, makes all kinds of shoes for cripples and deformed feet at lowest prices; also all kinds of repairing done in first-class manner.

MRS. P. H. COREY offers her sympathy to the afflicted and wishes to call the attention of the people whose homes have been destroyed by the awful explosion that they may have anything in her store at cost price and delivered free. Mrs. P. H. Corey, General Supply House, 197-199 Middlesex street.

DRINK GLORIA—Look out for imitations and don't be an easy mark for frauds. Boyle Bros. Telephone.

WE ARE ALL READY for fall styles from $1 up. Caps from 19c up at Delorme's, the hatter, 261 Middlesex street.

SAVE MONEY by buying your wall papers and having your paperhanging done at D. Baker & Co.'s, 150 Gorham St. We will paper your room with gilt paper for $2. Good workmanship guaranteed; send postal, will call with samples.

NEW AND SECOND HAND FURNITURE bought and sold; also furniture moving done in a careful manner; always big bargains at our store. McGauvran Bros., Merrimack street, opp. City Hall.

LADIES—Dr. LaFrance's Compound gives positive relief. Powerful combination. Used by 200,000 women. Price 25 cents. Druggists or by mail. Address LaFrance & Co., Philadelphia, Pa.

MOTHERS—Bent's Destroyer kills lice on children and all insects. Cures dandruff and healing scalp. Prevents falling hair. Harmless, 25c. Only at Falls & Burkinshaw, 478 Middlesex street.

LOST AND FOUND

LOST—Lady's pocketbook containing sum of money, some cards and railroad ticket. Reward for return to Sun office.

LOST—A gold watch between Bon Marche and Johnson bakery. The finder will be rewarded by leaving at 213 Stackpole street.

LOST—Gold fob chain on Branch, School or Powell street. Reward at 23 Emerson street.

FOUND—Pair of silver mounted eyeglasses. Call at A. Cossette, 465 Moody st.

LOST—In the waiting room Tuesday afternoon, a parcel containing embroidered towels and other things. Return to 15 Alder street and receive reward.

LOST—On Central street, Thursday afternoon, a gold top of an umbrella handle. Return to 215 Worthen street.

LOST—A child's gold neck chain between the residence of S. A. Pickering, Hastings street, and Crockett's store, on Liberty street. Return same to S. A. Pickering, 34 Hastings street, and receive reward.

LOST—A chatelaine bag this morning between Pike's market and 66 Rock street. If any one finds it please return to 66 Rock street.

FOUND—Aug. 17, a pocketbook. Inquire of Helen Dugdale, 122 Quebec St.

LOST—Pocketbook containing sum of money at 6 a. m. Wednesday, either on John or Paige streets. Reward for return to 33 Paige street.

LOST—A pair of glasses Sunday morning at the Immaculate Conception church. Will the man who picked them up kindly return same to The Sun office.

WATCH LOST—On Bridge street, at the waiting room. Finder will please return to police station and be rewarded.

LOST—Lady's storm coat between Winder street, Lowell, over town of Andover and city of Lawrence. Return to 48 Central street. Liberal reward.

If you want help at home or in your business try The Sun "Want" columns.

THE LOWELL SUN

THREE EDITIONS DAILY.

SUN BUILDING, MERRIMACK SQUARE, LOWELL, MASS.

JOHN H. HARRINGTON, PROPRIETOR.

Member of the Associated Press.

Three Dollars per Year. Twenty-five Cents per Month

☞ The Sun receives the full day service of The Associated Press, the greatest news-gathering organization in the world. The entire service eceived over a leased wire, by our own operator in our own office in The Sun building.

SWORN CIRCULATION FOR JULY

The sworn daily average circulation of the Lowell Sun for the month of July, 1903, was **15,459** A gain of 1952 copies per day over the average for the year of 1902.

Sworn to by Martin H. Reidy, business manager, and Alfred Pilotte, pressman of The Sun, before me, Aug 1, 1903.

WILLIAM A. HOGAN, Notary Public.

☞ This is a larger circulation than the combined circulation of all the other daily papers in Lowell.

☞ An advertisement placed in The Sun is of more value to the advertiser than if it were inserted in all the other newspapers in Lowell, and the cost of inserting it in The Sun is about ONE THIRD the price charged by the other papers.

Watch The Sun bulletins and listen to The Sun megaphone for the earliest news of the boat races today.

It must be granted that Lipton is the prince of sportsmen. There are a great many millions of people in this country today who would like to see him lift the cup.

The city of Lowell hand-tub brought honor to the city even in bearing off the fourth prize at the N. E. muster considering the large number who got nothing at all.

The bonds stolen by Mr. Allen of Boston have not been recovered as was reported. Neither has Mr. Allen been caught as the police predicted he would be very soon.

The kissing defense fund is rapidly swelling in Cambridge, and the prospect is that Supt. Habberly, the anti-kissing member of the metropolitan park police, will lose his suit.

Today if the breeze holds out we will see the test of the racing qualities of the two big yachts. We are beginning to think that the difference may be more in the crews than in the boats.

We are informed that there will be no relief from the corner on cotton until the new crop arrives, but the cotton gamblers are liable to get a corner on that also. The new cotton trust may be able to defeat the speculators.

The appeal sent to the papers of the state outside of Boston in aid of the relief fund for the sufferers caused the Boston fund to take a sudden jump. This shows a charitable spirit on the part of the newspapers throughout the state.

The Christian world should rejoice to see Turkey obliged to appeal for mercy to Russia. The wily sultan, however, will appear very humble and penitent and innocent until he gets the Russian fleet withdrawn and then he will relapse into his old practices.

Ex-Premier Salisbury, now dying, has lived to see some of his cherished policies reversed and discredited by the king, and to see the government committed to what he said would never come to pass. He was the rankest of Tories, but that political brand is fast losing ground in England.

When you want to take the electric cars for Boston it is not necessary to ride first out to Dracut Centre as some do. The Boston cars having some time to spare on reaching the square meander in that direction. In fact the same cars are made to cover two separate and independent routes—one between Boston and Lowell, the other between Lowell and Dracut.

SCIENTIFIC TORTURE OF INDIANS.

It is difficult to believe the story of scientific savagery in which it is alleged that an official of the bureau of ethnology in the department of the interior at Washington procured for money the infliction of unspeakable torture in connection with the sun dance of the Cheyenne Indians. This official and a curator for a Chicago museum are said to be responsible for the torture. It may be that the latter was in search of a curiosity for his museum and intended to secure the victim of the torture.

The report should be investigated, and if found to be based upon fact, the perpetrators should be severely punished.

AUTOMOBILE TRAFFIC INJURES ROADS.

Here is what an English surveyor says of automobile traffic upon certain kinds of roads:

"The automobile traffic has had a curious effect upon the roads, especially upon flint roads on a dry foundation. The large rubber tires separate the small material from the large and it is a common occurrence now, after a dry day with heavy motor traffic, to find long lengths of such roads as Portsmouth road, where the surface has been perfect in the morning, covered with a fine, sharp grit which had been sucked up during the day by India-rubber tires. This movement of the small material allows the large stones to grind and wear more rapidly than when the interstices are properly filled and the road more solid."

It is very well for our street authorities to consider this, although the same conditions do not exist here as we have no flint roads and not such a great automobile traffic.

THE TYPHOID EPIDEMIC AND ITS ORIGIN.

It is always hard, if not impossible, to prove for a certainty the origin of any germ disease such as typhoid fever, but there is the strongest kind of presumptive evidence to show that the typhoid epidemic now spreading over the city is the direct result of the introduction of canal water to the city mains.

For a time the city of Lowell boasted with good reason that her water supply was absolutely pure. The first heard of any change in the water was seen after the fire in the Merrimack mills, when an epidemic of dysentery was attributed to the canal water that got into the city mains about the time of the fire in the Merrimack mills.

Soon after a large number of cases of typhoid were reported to the board of health and were attributed to the same cause. There was a very perceptible deterioration in the water, noticeable in taste and smell. It was clearly the result of the influx of canal water to the city mains.

Who is responsible for this? Is it the water board or the Locks and Canals company? President Weaver states that one of the check valves of the Locks and Canals system broke and that the influx of canal water was discovered only by the fact that more water was being used daily than was being pumped.

It is a very serious matter, although according to the statement of the water board the canal system and the city mains are now completely separated.

That is the way to keep them. The Locks and Canals company should be held responsible for the damage. The break in its pipes on Thursday, it is claimed, did not cause any water to flow into the city mains. Why are the pipes thus breaking? Are they worn out or is the company putting too much pressure upon them?

It is none of our business of course if the water does not flow into the city mains. But it has entered the mains and brought an epidemic of typhoid fever upon the city. That is most emphatically our business.

We are now face to face with an epidemic that may cost several lives together with prolonged illness to many of our citizens.

Lemon juice is said to deal death and destruction to the typhoid germs. Hence while there is any danger a little lemonade or lemon soda might be drank as a preventive, especially by those who may be exposed to the germs from proximity to typhoid patients.

SUNDAY SERMONS

TO BE PREACHED AT DIFFERENT CHURCHES TOMORROW.

ADVENT.

Grand Street, Rev. C. R. Crossett. Morning, "A Comforting Hope." Evening, "Object Lessons."

BAPTIST.

First, Rev. Smith T. Ford, D. D. Rev. John Snate of Newcastle, Penn., will preach morning and evening.

Branch Street, Rev. Asa Reed Dilts. Preaching by Rev. Charles B. Smith of Herkimer, N. Y. Morning, "Joel's Prophecy of the Latter Days." Evening, young people's service.

Immanuel, Rev. Robert F. True. Morning, "Why Christ Came." Evening, "Echoes From Northfield Conference."

Worthen Street, Rev. W. N. Donovan will preach morning and evening.

CONGREGATIONAL.

Eliot, Rev. E. Victor Bigelow. Rev. William A. Trow of Sherborn, N. Y., will preach.

Highland, Rev. T. Clayton Welles. Preaching by Rev. Charles F. Baylis of Brooklyn, N. Y.

Kirk Street, Rev. George E. Martin. Rev. J. H. Dodge, D. D., Ph. D., president of Chicago Theological Seminary will preach in morning. No evening service.

EPISCOPAL.

St. Anne's, Rev. A. St. John Chambre, D. D. Holy communion 7.15. Full service and sermon 10.30. Sunday school 12.00. Evening prayer and sermon 7.

METHODIST EPISCOPAL.

Worthen Street, Rev. James F. Allen. Morning, "The Great Revival at Shechem." Evening, general gospel service.

PRIMITIVE METHODIST.

Gorham Street, Rev. N. W. Matthews, Ph. D. Morning, "A Philosopher's Conclusion." Evening, "Doing Small Things."

Bercan, Rev. W. H. Yarrow. Rev. P. W. Yarrow of St. Louis will preach at morning service. Evening, evangelistic service.

PRESBYTERIAN.

First, Rev. James M. Craig. Morning, "Redemption." Evening, "Two Paths."

Westminster United, Rev. H. B. Foster. Morning, "The Law of Compensation." Evening, "The Sob of a Slighted Love."

MISCELLANEOUS.

First Spiritualist Society will hold service at Earnscliffe Grove on Chelmsford street at 2.30. Miss Ida Pye of Melrose will be the speaker.

First Church of Christ, Scientist, Middlesex hall, Palmer street. Morning service at 10.45. Subject, "Christ Jesus."

Christadelphian Ecclesia, Odd Fellows building, Middlesex street. Lecture at 10.30 a. m. Subject, "Two Views Concerning the Death State—Which is Thy Name?"

Wesley Church. Morning, "Christ's Cure for Lawlessness." Evening, "What One is Correct."

All sizes of coal on hand at D. W. Horne & Son's.

GAVE HIS LIFE FOR ANOTHER'S.

By Associated Press to The Sun

NEW YORK, Aug. 22.—In an attempt to rescue a drowning boy off West 17th street yesterday afternoon, Michael Gleason sacrificed his own life and Daniel Moriarty narrowly escaped death in the swift tide. The boy, Frank Ruther of 132 10th avenue, was saved by John J. Reilly, mate and steward of the schooner Racer, which was lying at the 17th street wharf. Gleason, who lives at 463 West 19th street, leaves a wife and two children.

NEARING THE END

—OF SALE OF—

$30 Suits at $25

Get in Before the Finish.

LOUIS ALEXANDER IMPORTER TAILOR

PAUL O. KABLE, Assistant.

CUNARD LINE

Fast Twin Screw Steamers

New, 14,250 tons, 600 feet long, fitted with Marconi's wireless system. Rooms upper decks midship. Perfect ventilation.

Boston, Queenstown, Liverpool.
Saxonia sails Aug. 25, Sept. 22.
Ultonia sails Aug. 18, third class only.
Ivernia sails Sept. 5, Oct. 6.

A Cunarder from New York every Saturday.

Discount allowed on combined outward and return first and second cabin fares.

Rates, sailings, plans, etc., apply ALEXANDER MARTIN, agent, 126 State St., Boston.

DENIS MURPHY, 18 Appleton street, Lowell, Mass.

J. F. O'DONNELL, 324 Market street, Lowell, Mass.

O. A. BERNSTON, 25 Andrew street, Lowell, Mass.

PIHL & WIDEN, 49 Lundberg street, Lowell, Mass.

ANDERS THOMASSON, 277 Central street, Lowell, Mass.

DOMINION LINE

TO

EUROPE

Fast Twin-Screw Service

BOSTON to QUEENSTOWN and LIVERPOOL

Com'w'lth . Aug. 27 | Commonw'lth Sept. 24
N. England Sept. 3 | N. England . . Oct. 1
Mayflower . Sept. 10 | Mayflower . . Oct. 8

1st class, $60 upwards; 2d class $42.50. 3d class at low rates.

From Boston TO MEDITERRANEAN DIRECT

AZORES, GIBRALTAR, NAPLES, GENOA.

Vancouver . . . Aug. 22, Oct. 10, Nov. 21
Cambroman . . Sept. 19, Oct. 31, Dec. 12

1st class, $75 upward; 2d class, $45.

Company's Office, 77 State St., Boston, or Dennis Murphy, 14 Appleton Street; H. F. Leeds, 5 Bridge Street, Lowell.

STRUCK BY BALL

Providence Dentist Lived Only a Few Hours

By Associated Press to The Sun

PAWTUCKET, R. I., Aug. 22—Dr. Allan Monroe Newman, 2nd, a prominent dentist of Providence and formerly a well known amateur base ball player, died at the Pawtucket General hospital last night as a result of being struck by a foul tip during a base ball game here yesterday afternoon.

Dr. Newman was not a regular member of either team, but had been engaged to play with Pawtucket in the game against the Inter-City league. He represented Providence. While at bat in the first inning he reached for a straight ball, but did not strike it fair, and the sphere glanced from the bat striking him squarely in the right temple. The force of the blow was so great that Dr. Newman was momentarily stunned and fell to the ground. He revived quickly, however, and thinking he had been hit by a pitched ball started for first base. When recalled by the umpire, he complained of dizziness and said he was unable to see distinctly. He made little of the injury however, and saying he would be all right in a little while took his place in right field, when his side was retired. He was unable to go to bat in the next inning, however, and went to the dressing room to change his clothing. A few minutes later he was found unconscious and by order of a physician was removed to the hospital. He died a few hours later without regaining consciousness.

Physicians at the hospital last night said that undoubtedly a blood vessel was broken by the violent blow from the base ball and death was due to profuse hemorrhage of the brain.

REAL ESTATE SALES

FOR THE WEEK ENDING AUGUST 22, 1903.

LOWELL.

William N. Thompson to George Gardner, land with buildings on Gorham street, $1.

June I. Palmer to Frank W. Smith, land with buildings on Ferry avenue, $1.

Jesse H. Shepard to Enos H. Adams et al., land on Berkeley avenue, $1.

Simeon Lagasse to Mary E. Simard, land with buildings on Lakeview avenue, $1.

Daniel J. Murphy to Stephen D. O'Brien, etux., land on Crawford street, $1.

Henry A. Saith to Charlotte L. Ryan, land on High street, $1.

Boston & Maine railroad to Boston & Lowell railroad, land near Fair ground, $225.

Albert J. Ryan to James J. McNabb, land on Robert street, $1.

Aime Beausoleil to William C. O. Hamer, land with buildings on Ottawa street, $1.

Martha Aldrich to Elizabeth Cross, land with buildings on Railroad street, $1.

Florence Hildreth Nesmith to Simeon Lagasse, land on Howey street, $1.

Florence Hildreth Nesmith to Simeon Lagasse, land on Cumberland road, $1.

Vital Roberts to Pamelia A. Roberts, land on Fifth avenue, $1.

Henry H. Beard to Wetha A. Glidden, land in Washington street, $1.

Winnie E. Sargent to Kate F. Murphy, land with buildings on Gorham street, $1.

BIRCH'T.

Roswell S. Fox to Bessie Colburn, lot of land, $1.

George B. Brown to Patrick H. Connelly, land on Mammoth road, $1.

BILLERICA.

Adaline Latlip to John Duffy, land with buildings at Fordway park, $1.

Ella A. Silloway to Mary S. Little, the Gray place, $1.

Don't fail to take in the excursion to Old Orchard, Aug. 27th, via the Boston & Maine railroad. $1.50 is the round trip from Lowell.

AS A LAXATIVE

Hostetter's Stomach Bitters is without an equal. It will not gripe nor shock the system, and make you feel sick all over like most cathartics do, but has a firm and gentle effect on the constipated bowels, stimulating and assisting them in the proper performance of their functions. Then an **occasional dose** is all that is needed to keep the **bowels regular** and the **stomach strong.** A trial will convince you of its value.

HOSTETTER'S STOMACH BITTERS

50c BEST WALTHAM MAIN SPRING, Warranted.

Watches cleaned, 75 cents, warranted. Clocks repaired, 50 cents up. Jewelry repaired. Cash paid for old gold and silver. 25 per cent. saved on all kinds of watches and clocks, as we buy direct from factory. Open evenings.

WALTHAM WATCH REPAIRING CO. 195 Middlesex Street.

You Cannot Ask for Anything in the

ELECTRIC LINE

That You Cannot Get at

DERBY & MORSE'S

All orders promptly attended to. 64 Middle street. Telephone 168-4.

Are You Going Away

If so you should call at Devine's Trunk Store. We can save you money enough to pay your car fare, either on a trunk or dress suit case or any other thing in the trunk line. Remember the place.

P. F. DEVINE'S TRUNK STORE

88 MERRIMACK STREET.

CHICHESTER'S ENGLISH

PENNYROYAL PILLS

Original and Only Genuine. SAFE. Always reliable. Ladies, ask Druggist for CHI-CHES-TER'S ENGLISH in RED and Gold metallic boxes, sealed with Blue Ribbon. Take no other. Refuse Dangerous Substitutions and Imitations. Buy of your Druggist, or send 4c. in stamps for Particulars, Testimonials and "Relief for Ladies," in letter, by return Mail. 10,000 Testimonials. Sold by all Druggists. Chichester Chemical Co. Mention this paper. Madison Square, PHILA., PA.

CURES in 1 to 5 days. Guaranteed not to stricture. Prevents Contagion. THE EVANS CHEMICAL CO. CINCINNATI, O. U. S. A.

MEN AND WOMEN. Use Big G for unnatural discharges, inflammations, irritations or ulcerations of mucous membranes. Painless, and not astringent or poisonous. Sold by Druggists, or sent in plain wrapper, by express, prepaid, for $1.00, or 3 bottles $2.75. Circular sent on request.

If you want help at home or in your business try The Sun "Want" column.

Dr. Emmons'

Monthly Regulator has brought happiness to hundreds of anxious women. Longest and most distinct irregularities from any cause relieved at once. No risk or failure. No pain, danger, or inconvenience with work. Success guaranteed at any stage. Mail, $2.00. Particulars and confidential advice free. All letters truthfully answered. Money letters should be registered. Address, THE EMMONS CHEMICAL CO. 130 Tremont St., Boston.

SOME CYCLE NEWS

Local Coliseum to Open Tonight

BUTLER AND LAWSON IN BIG RACE

Two Amateur Events to be Held

The grand opening of the local coliseum will take place tonight and the bicycling enthusiasts of this city will have a chance for the first time to see motor paced races on an up-to-date track, and also see several good amateur events. There is little doubt but that the seating capacity as well as the standing capacity in the arena will be taxed to the utmost. At the present time there is but one grandstand which will hold about one thousand people, but bright and early Monday morning work will be commenced on another grandstand on the back stretch, which will make the seating capacity about two thousand.

Nat Butler and Gussie Lawson will appear in a fifteen-mile motor-paced race tonight, pace being furnished by two fourteen-horse power motors, and as the both men are pretty evenly matched a close and interesting contest is expected. Butler is well known to the local enthusiasts and is probably the oldest rider on the track today, he having posed as "The Handicap King" in the palmy days of the old L. A. W. He was one of the best sprinters in the country at the time, but when the paced races started and the Cambridge man found that there was more money in following motors than in sprint races Nat abandoned the shorter distances and went into the middle distance class.

His cool head and endurance, together with his speed, soon made him a very dangerous opponent, and while many of the rail birds thought that the old fellow was too far advanced in years to get up against the rising generation, the grand old man demonstrated to the public that he was right in the game, and today is one of the leading pace followers of the country.

His opponent, Gussie Lawson, who is known as the "Terrible Swede," to use a slang expression, is only a "kid," but you want to see that "kid" go. He is so small that he gets the full benefit of protection from his pacemaker, and with his wonderful speed is a bad man behind the single motors. He follows his pacing machine with such ease and grace that many riders have tried to imitate his mode of riding.

When sixteen years of age Prince took Lawson under his wing and brought him out. He was a drawing card from the first and the diminutive pace follower has little or no trouble in getting on matches. With the weather conditions good and barring accidents tonight's race will be a good one.

In the amateur events, which will consist of a mile handicap and a five-mile open, all of the local riders will ride while the majority of the Boston riders have promised to be on hand to try the new track.

The other day a number of well-known track promoters visited the local coliseum and made offers to Prince for the sale of the track. Two of the men were ex-managers of Charles River park, and one of them has three pace followers under him at the present time. The party expressed themselves in highly favorable terms of the track and thought that Lowell would be a paying investment. They offered pretty good prices, in fact more than it cost Prince to build the local coliseum, but in answer to all their questions as to how much he would take for it, Prince replied "Gentlemen, the Lowell track is not for sale."

SEARCH FOR COAL

IN STATE OF MAINE PROVES DISAPPOINTING.

An examination of the Perry-Pembroke region in Washington Co., eastern Maine, has just been made in co-operation with the state commission by Messrs. David White and George Otis Smith, geologists, of the United States geological survey, for the purpose of determining the probabilities of the occurrence of coal in commercial quantities in that vicinity. The report made by these geologists strongly discourages any further search for coal in Maine.

The geological reconnaissance extended from Calais to Eastport, and the vicinity of Perry was examined in detail. This examination shows that the Perry sandstone beds as proved by the fossil plants contained in them are older than any rock series furnishing commercial coal in any part of the world. Careful observation of the character and composition of the strata exposed in the cliffs of the deeply indented shoreline in the vicinity of Perry shows them to be singularly lacking in carbonaceous matter and in fire clays. The results of this observation confirm the deduction naturally based upon the age of the beds of sandstone.

No specimen of the coal said to have been cut by the diamond drill several years ago in the vicinity of Perry was seen, but what information was obtained regarding the record of the drill hole, together with portions of the core examined is in absolute agreement with the results of the study of the region as already noted.

Regarding the possibilities of finding oil or gas, it may be added that the prospect is no more encouraging than in the case of coal. The occurrence of joints and faults in the Perry beds and the presence of interbedded lava flows and of dikes are most unfavorable indications, since they preclude the conservation and storage of any liquid or volatile hydrocarbons, had the latter originally been present.

A funny midway, the beautiful beach and the famous ocean pier, should prove interesting to the Old Orchard visitor. The round trip rate on the special train Aug. 27th is $1.50.

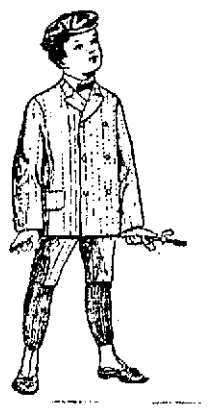

BARGAINS IN BOYS' CLOTHES

IF your boy's vacation suit has grown shabby, here's a good chance to replace it.

We've gathered together the odds and ends of a good many lots of boys' suits and put them in at extremely low prices to clear them out.

Boys' blue and red serge sailor suits, sizes 3 years to 6, embroidered silk emblems, original price was $6.00, today they are marked . **$2.00**

Boys' all wool two-piece suits, sizes 11 to 15, jackets double breast, medium mixtures, that originally sold for $3.00, today they are **$1.00**

Boys' all wool two-piece double breast suits, sizes 10 to 15, medium and light colors, original price was $3.50, today they are **$1.50**

Boys' three-piece all wool fancy cheviot suits, single breast jacket, vest and short trousers, sizes 10 to 16. These are the remainders of 20 lines of suits that originally sold for $4.00, $5.00 and $6.00, today they are . . . **$2.50**

PUTNAM & SON CO.

166 Central Street

DIED SUDDENLY

WELL-KNOWN YOUNG MAN VICTIM OF STOMACH TROUBLE.

By Associated Press to The Sun

LAWRENCE, Aug. 22—Michael A. Dooley, an assistant at the city engineer's office, died suddenly yesterday afternoon at the residence of his sister, Mrs. Henry B. Lane, South Lawrence. He had been suffering from stomach trouble for several weeks, but had been confined to the house only a few days. Mr. Dooley was born in this city and was educated in the local schools. He was aged about 25 years. For four years past he has been employed in the city engineer's office. He was a member of the Knights of Columbus and several social organizations.

VERMONT BUTTERINE

1 lb. best, 15c; 10 lbs. best, $1.50; 10 lbs. good, $1.40. New Vermont Butter, best, 25c; teas, 20c, 25c, 30c; coffee 15c. Wholesale packages at any price. Goods No. 1; honest goods.

FLYNN'S MARKET 137 GORHAM ST

Better Than Honey For Less Money

Karo CORN SYRUP is a food and table delicacy combined. It *makes you eat.* Contains all the nutritive, strengthening properties of corn in a pre-digested form, ready to use by the blood immediately upon entering the stomach. A fine food for feeble folks, as well as well folks. Children love it and thrive upon its pure, wholesome goodness. It is a remarkable energy and strength producer. Excellent for all home uses from griddle cakes to candy. Its reasonable cost appeals to the prudent housewife. A better syrup than you ever bought.

The Great Spread for Daily Bread.

Sold in airtight, friction-top tins which are excellent for various household purposes when empty. Sold by all grocers in three sizes, 10c, 25c and 50c.

CORN PRODUCTS CO., New York and Chicago.

DR. LOUGEST

Has Had More Experience in the Treatment, and Made More Great Cures of Difficult, Protracted and Chronic Diseases and Weaknesses of Men Than Any Other Living Specialist

Dr. Lougest's treatment has been tested on more than twenty thousand (20,000) young, middle-aged and old men, who, as the results of errors or excesses, were tortured by the woes of nervous debility or decay. It has never yet failed, even in the worst cases, to bring back manly power, remove every trace or symptom of weakness, build up the physical and mental health, and prepare man anew for the duties and pleasures of both married and single life.

Lost Manhood, seminal weakness, effects of youthful indiscretions, nervous debility, pimples and blotches, hair falling out, loss of memory and energy, impotence, rheumatic pains, discharges and all private diseases quickly and permanently cured by an original and never-failing treatment. Blood poison, ulcers, stricture, varicocele and diseases of the kidneys, bladder and blood cured in the shortest possible time, without the use of mercury or hindrance from business. Dr. Lougest's treatment for the complete cure of Stricture and all urethral discharges is the most wonderful of modern times. No matter how long the discharge has continued nor how many self styled specialists have failed to relieve, let alone cure, Dr. Lougest will positively guarantee to stop the discharge entirely within five days by means of his New Method Treatment. This treatment removes Stricture positively without pain, detention from business or the use of dangerous or injurious medicines. No Experiment! No Failure! Nine-tenths of all the long standing discharges, strictures and weaknesses of men are caused by the experiments of the many inexperienced and self-styled specialists of the present day.

Many a man who has been fooled by the "Pay When Cured" racket, knows that it is the last and only resort of a dying-out pretender to get a patient into his clutches. Beware of such schemes. Don't be deceived by misleading statements such as these seemingly charitable offers.

Don't entrust your lives to anyone not qualified by years of experience to treat you. Don't even step your foot across the threshold of an office run by inexperienced, irresponsible, illiterate pretenders. You had better save your money and let your disease take its own course than be practised and experimented upon and in the end lose both your money and life.

Dr. Lougest's offices occupy the entire building of five floors at 313 Columbus avenue, and they are supplied with every known means and device that science, still, knowledge and money can provide that will aid in determining the exact location and nature of these diseases and effecting their cure promptly and thoroughly, and by the same sure methods as are used in the most Celebrated Paris Hospitals which invariably result in

ABSOLUTE CERTAINTY OF CURE

Consultation Free

either by mail or at Dr. Lougest's office, also a free examination, if needed, with the X-Ray light. If unable to call, write for Dr. Lougest's Book, "Diseases and Weaknesses of Men." Rates for treatment are reasonable. A binding guarantee given with every case accepted for a cure.

All dealings with patients are

STRICTLY PRIVATE

A Cure Guaranteed in All Curable Cases or Money Refunded.

Hours 9 a. m. to 9 p. m., Sundays included. Remember the number, 313 Columbus ave.

313 Dr. LOUGEST Columbus Avenue, BOSTON, MASS. **313** Near Back Bay Sta.

BURBAGE PITCHED

And Lowell Won From New Bedford

Little Tommy Kept the Doe Boys Down to Six Hits and Received Fine Support—Grant Made Sensational Catch

Tommy Burbage, the most recent acquisition to Lowell's pitching staff, took a hand in the game yesterday and only in one inning did New Bedford have a look in with him.

Connolly pitched a brilliant game for New Bedford until the ninth inning, when with two out the Lakelings landed on him hard and made six runs. Burbage received excellent support. McLaughlin and Connors were the star holders, though Grant made a sensational catch after a great exhibition of juggling. Grant was running for a fly and just as the ball struck his hand he stumbled; the ball bounced out of his mitt to his hare hand; then in his arm, back again on his mitt and finally he squeezed it with his bare hand. The crowd gave him a great greeting as he walked in.

Burbage emphasized the importance of his first appearance by making three hits.

The score:

LOWELL.

	ab.	r.	bh.	po.	a.	e.
Hafford 3b	4	1	0	0	1	1
Bigbie lf	4	2	2	2	0	0
Merritt c	3	1	1	1	1	0
Lake 1b	5	1	1	16	0	0
Grant cf	2	2	1	3	1	0
McLaughlin ss	5	1	2	2	6	0
Connors 2b	5	1	2	2	3	0
Burbage p	4	0	3	0	3	0
Hooker rf	5	0	1	1	0	0
Totals	37	9	13	27	15	1

NEW BEDFORD.

	ab.	r.	bh.	po.	a.	e.
Murphy 1b	3	0	1	11	1	0
Joyce cf	4	0	1	2	0	0
Gray lf	3	0	0	1	0	1
Burrill c	4	0	0	4	2	0
O'Neil rf	4	0	1	1	0	0
Allen 2b	4	1	1	3	4	0
Stroh ss	2	1	0	3	6	1
Guilfoen 3b	4	1	1	2	3	1
Connolly p	3	0	0	0	3	2
*Foxen	1	0	1	0	0	0
Totals	32	3	6	27	19	5

*Batted for Stroh in the ninth.

Innings	1	2	3	4	5	6	7	8	9	
Lowell	2	0	1	0	0	0	0	0	6	9
New Bedford	0	3	0	0	0	0	0	0	0	3

Two base hits, Bigbie, Lake. Sacrifice hits, Merritt, Mullaney. Stolen bases, McLaughlin, Connors, Burbage. First base on balls, by Connolly 5, by Burbage 2. First base on errors, New Bedford 1, Lowell 3. Wild pitch, Connolly. Struck out, by Connolly 3, by Burbage 1. Double plays, Allen, Stroh and Murphy; Stroh and Murphy. Time, 1.46. Umpire, Sullivan. Attendance, 700.

FALL RIVER 7, NASHUA 0.

By Associated Press to The Sun

FALL RIVER, Aug. 22—Courneen was a puzzle to the Nashua team yesterday and scored a shutout. Labelle was batted hard all over the field in the third and was put out of the game for using improper language to the umpire. Bowcock's work was the feature of the game both at the bat and in the field.

Score by innings:

Fall River	0	1	5	0	0	1	0	0	*—7

Earned runs, Fall River 2. Two base hits, Bowcock, Warren. Stolen base, Weddige. Double plays, Moorehead and Weddige; Moorehead, Bowcock and Weddige 2. First base on balls, off Courneen 2. Struck out, by Courneen 1. Time, 1.31. Umpire, Quinn. Attendance, 1000.

CONCORD 4, LAWRENCE 2.

By Associated Press to The Sun

LAWRENCE, Aug. 22—The Concord team defeated the locals yesterday in a game which was played at Glen Forest. The game proved to be an interesting contest. The features were pitching of Green, who had 10 strikeouts, the batting of Bunyan and Valdois' beautiful catch of a liner in the fifth inning. Timely hitting by the visitors was responsible for the defeat of the locals.

Score by innings:

Concord	1	0	0	0	1	0	0	2	0—4
Lawrence	0	0	0	0	2	0	0	0	0—2

Earned runs, Concord 1, Lawrence 1. Two base hits, Pulsifer, Green, Valdois, Hart. Stolen bases, Conroy, Coveney, Wiley. First base on balls, off Long 2. Hit by pitched ball, Bernard. Struck out, by Green 10, by Long 7. Passed ball, Coveney. Time, 1.50. Umpire, Kerins. Attendance, 1000.

NEW ENGLAND STANDING.

	Won	Lost	P. C.
Lowell	57	36	.600
Manchester	55	36	.600
Nashua	52	40	.565
Concord	50	39	.562
Fall River	45	45	.500
New Bedford	44	46	.494
Lawrence	38	53	.418
Haverhill	23	66	.260

NATIONAL LEAGUE STANDING.

	Won	Lost	P. C.
Pittsburg	68	37	.648
New York	63	42	.600
Chicago	63	43	.594
Cincinnati	55	49	.527
Brooklyn	51	53	.490
Boston	44	56	.440
St. Louis	37	62	.370
Philadelphia	33	65	.337

AMERICAN LEAGUE STANDING.

	Won	Lost	P. C.
Boston	61	37	.611
Philadelphia	59	47	.557
Cleveland	57	46	.553
New York	51	47	.520
Detroit	52	50	.510
St. Louis	46	54	.460
Chicago	46	57	.446
Washington	32	71	.311

SPLIT EVEN.

By Associated Press to The Sun

BOSTON, Aug. 22.—Boston and Cincinnati divided another double-header yesterday, Cincinnati taking the first game, 7 to 4, and Boston the second, 10 to 2. Suthoff steadied in the first game after pitching poorly, while Williams weakened. Abbaticchio was put out of the game for disputing a decision. Poole was no puzzle to Boston in the second game and Carney was effective throughout.

(First Game.)

Score by innings:—

Cincinnati	1	0	2	0	0	0	3	1	—7
Boston	4	0	0	0	0	0	0	0	—4

Earned runs—Cincinnati 4. Two base hits—Greminger, Dolan, Suthoff. Three base hit—Bolan. Home run—Seymour. Stolen bases—Dexter, Kelley, Beckley. First base on balls—Off Williams 2, off Suthoff. 4. Hit by pitched balls—By Suthoff 2, by Williams 2. Struck out—By Williams 4, by Suthoff 4. Time—2.06. Umpire—Johnstone.

(Second Game.)

Score by innings:—

Boston	0	0	4	5	0	1	0	0	x—10
Cincinnati	0	0	2	0	0	0	0	0	—2

Earned runs—Boston 5, Cincinnati 2. Two base hits—Steinfeldt, Aubrey. Home run—Kelly. Stolen bases—Moran, Steinfeldt. First base on balls—Off Carney 1, off Poole 4. Struck out—By Carney 6, by Poole 3. Time—1.40. Umpire—Johnstone. Attendance—3575.

BOSTON (AM.) 11, CHICAGO 3.

By Associated Press to The Sun

CHICAGO, Aug. 22.—The locals did most of the poor fielding and were unable to hit Young, while the visitors played almost perfectly in the field and found Patterson easy in the last three innings. Holmes probably made a record with four assists from left field.

Score by innings:

Boston	3	0	0	0	0	2	1	5	—11
Chicago	0	0	0	0	2	1	0	0	—3

Left on bases—Chicago 5, Boston 5. Two-base hits—Young, Collins, Parent, Freeman. Sacrifice hits—Freeman, Farrell. Stolen bases—Dougherty. Struck out—by Patterson 2, by Young 6. Passed balls—Slattery 1, Farrell 1. Bases on balls—off Patterson 2, off Young 1. Time—1.40. Umpire—Egan. Attendance—3600.

OTHER GAMES.

American:—

At St. Louis—St. Louis 8, New York 3.
At Cleveland—Cleveland 10, Washington 0.
At Detroit—Philadelphia 1, Detroit 0.

National:—

At Philadelphia—Philadelphia 7, St. Louis 3, first game. Philadelphia 8, St. Louis 2, second game.
At Brooklyn—Chicago 9, Brooklyn 4.
At New York—Pittsburg 3, New York 0, first game. New York 9, Pittsburg 5, second game.

Eastern:—

At Buffalo—Buffalo 7, Rochester 2.
At Toronto—Toronto 3, Baltimore 2.
At Montreal—Jersey City 7, Montreal 3.
At Newark—Newark 7, Providence 6.

DIAMOND NOTES.

At New Bedford today.

A double header at Nashua Monday. Let's get both.

It's tough when the hotels bar a whole base ball team, yet such appears to be the case with the Nashua team.

And now Secord is kicking on the umpires. Here's his latest lament:

"Nothing like being popular with the umpires. With an even show Nashua can beat any team in the league and there is money here that says so."

There is no provocation sufficient to excuse a base ball player in knocking down an umpire. No one regrets the exceedingly unfortunate incident in yesterday's game more than the base ball management, and presumably the player himself, who committed the offense. It hurts the offender, it hurts the team, it hurts the game and it reflects upon the sportsmanship of the city. No matter if an umpire is incapacitated for his work by the use of excessive use of liquor, no matter if the decisions are evidently prejudiced, and if an umpire calls vile names, there is even then no excuse for a player, much less a playing manager, to strike an umpire. Nashua makes an apology for an offense against the sport.—Nashua Press Editorial.

The Nashua Telegraph gravely informs us: "That little episode at Lawndale, the other day, cost Ashenbach $100 fin a fine from the local association and a suspension of a week."

That's the limit. The day the assault occurred, both Dr. Collins and Secord, who are the "local association," were exhausting their powers of speech trying to justify Ashenbach's act. Now when they find how public opinion stands in the matter, they fine "Ash" $100 and suspend him for one week. It's safe betting that they will not turn the amount of the fine over to Umpire Ryan or to any Nashua charitable institution. As for suspending Ashenbach they were saved the painful duty by the head of the league. They must wait until the head of the league removes his present suspension before they can work their week. There's an orphan asylum in Nashua, near the ball grounds and the Nashua management can show that it is not bluffing by turning the amount of fine over to that institution.

FAIRMOUNTS WON

LAKEVIEWS WERE VERY EASY VICTIMS.

The crack Fairmount team again showed its superiority by defeating the Lakeviews on the Lakeview alleys last night by over one hundred pins.

The "champs" won all three strings and their opponents were very easy for them.

The first string closed with the Fairmounts leading by 27 pins and the second gave them eight additional points.

In the last with Queenan bowling in record form, rolling up 124, and Fullerton reaching the century mark, the Fairmounts piled up a total of 462, a figure seldom reached in a single string by a duck-pin aggregation.

Queenan, of the victors, was in excellent form and rolled a strong, steady game throughout. His last string was a record-breaker for the Lakeview alleys and he was high man of the evening, with a total of 298 to his credit.

Fullerton, McDonald and Whalen all bowled in good form. Hale was high man for the vanquished team, with a total of 257.

The score:

FAIRMOUNTS.

	1	2	3	Totals
Queenan	91	83	124	298
J. McDonald	83	86	93	272
Whalen	86	90	83	259
Fullerton	83	80	100	263
King	82	83	82	247
Totals	425	422	482	1329

LAKEVIEWS.

	1	2	3	Totals
Taylor	76	74	80	230
Fels	81	88	85	254
S. McDonald	77	77	79	233
Jewett	78	84	92	254
Hale	86	91	80	257
Totals	398	414	416	1228

BADLY DECOMPOSED

BODY OF UNKNOWN MAN FOUND IN SANDY POND.

By Associated Press to The Sun

CLINTON, Aug. 22.—The badly decomposed body of an unknown man was found yesterday afternoon in Sandy Pond, which is within the thus far unflooded area of the Wachusett reservoir of the Metropolitan water system. It is believed that the man is a Hungarian and was probably employed on the Metropolitan water works in this vicinity, though so far as can be learned no one is missing.

The body was floating on top of the water, and had been driven into the east shore of the pond by the wind. John Dugan, a watchman employed by the water board, while passing along the old location of the contractors' railroad, saw the body about five feet from shore and notified the police. Dr. J. J. Goodwin, associate medical examiner, viewed the body.

It is his theory that while intoxicated he fell down one of the many steep embankments on the shore of the pond, rolled into the water and was drowned.

$1.50 on Thursday, Aug. 27th, will take you by special train to Old Orchard and return.

It is more profitable to advertise honorably and fail in the attempt to get business, than to advertise dishonorably and succeed for a little while.

TWO MEN FOUGHT

Italian Girl Says Murder Was Committed

ONE MAN CUT OFF THE OTHER'S HEAD

Police Find No Evidence of Crime

By Associated Press to The Sun

MELROSE, Mass., Aug. 22—A ten year old Italian girl rushed into police headquarters at 7 o'clock last night, greatly agitated, and gesticulating wildly the while, addressing the officers in her mother tongue. None being able to understand her, she was hurried to the stand of an Italian fruit dealer, who acted as interpreter.

The girl said that she lived on Swains Pond avenue, and late yesterday afternoon while returning through the woods, near her home, from a place where she had been picking blueberries, she witnessed a cold-blooded murder.

She said she had seen two men fighting, that one of them picked up an axe from the ground, felled the other with a blow, and then deliberately chopped off the fallen man's head.

Chief McLaughlin was so impressed with the girl's story that he immediately despatched a detail of police to the scene of the tragedy, as described by the girl.

A thorough search of the vicinity last night failed to reveal evidence of a crime, but the chief is not satisfied and several officers again visited the spot this morning.

ARGUMENTS HEARD

IN THE CASE AGAINST MAURICE RUNKLE.

By Associated Press to The Sun

NEW YORK, Aug. 21—U. S. Commissioner Hitchcock listened to arguments in the preliminary examination of Maurice Runkle, the New York merchant recently indicted by the federal grand jury in Washington for alleged complicity in the postal irregularities. The defendant was represented by counsel.

Commissioner Hitchcock took the matter under consideration and adjourned the case until Sept. 21.

YOAKUM'S OWNER

NOT PARTICULAR ABOUT SELLING THE PACER.

By Associated Press to The Sun

HOLYOKE, Mass., Aug. 22—Charles Longbottom, of Chester, Pa., owner of Frank Yoakum, was in Holyoke yesterday in conference with his driver, C. P. Doble, relative to the proposed sale of the fast pacer.

Mr. Doble advised the sale as it means a clear profit of considerably over $10,000. Longbottom fancies the pacer so much that he said he may decide to keep him in spite of this fact. He and Doble left for New York last night and are to meet the bidder, James Hanley of Providence in Readville, Monday.

Frank Yoakum is entered there for Tuesday and Mr. Longbottom thinks now he will let him start.

Doble said yesterday that he paid $2,000 for Frank Yoakum when he bought him for Mr. Longbottom. He said the pacer is fully capable of making the mile in 2.02 and that he could have sent him in 2.04 Tuesday when he took his mark of 2.05 1-4 at Brighton beach.

TOOK LAUDANUM

WAKEFIELD MOLDER BELIEVED TO HAVE BEEN DESPONDENT.

By Associated Press to The Sun

WAKEFIELD, Aug. 22.—Jacob Horton, one of the oldest iron molders in this town, ended his life last evening by taking a large dose of laudanum in his room at the Albion house on Albion street. He was seen in the house about 2 yesterday afternoon, and later went to his room.

About 5 o'clock Chief of Police Cate, Albert Townley and Harry Lane heard groans in Horton's room, and ran up to learn the cause of the trouble. The door was locked, so the chief placed a ladder against the building and entered through a window.

Horton was lying unconscious on a bed. On a table near by was a bottle that had contained laudanum. Three doctors tried to restore him to consciousness by applying electricity, but were unsuccessful.

Horton was 63 years old, and had been employed in the iron foundry more than 25 years. His wife died about three years ago. They had no children.

His friends noticed that he has been more or less despondent the past few days. The foundry started up last Tuesday after a shutdown of several weeks, but he did not return to work. He spent Thursday with his sister in Boston, and returned home yesterday morning.

Medical Examiner Jack of Melrose viewed the body and said that death resulted from laudanum poisoning.

This is the fourth suicide here within a few months.

LAKEVIEW THEATRE

The tenth week of the musical season at Lakeview Theatre will be inaugurated on next Monday afternoon when Joseph J. Flynn's Colonial Comic Opera company will begin a week's engagement in that jingling joyous opera comique, "Olivette," which will be cast to the entire strength of the company. The principals are in a position to do complete justice to the different characters and the choral court, which will be stronger than ever next week, have some of the best ensemble numbers of the season. The comedy end of this bill will afford Mr. Ben Lodge, the diminutive comedian of the company, a better chance than he has yet had, and he can be depended upon to give an excellent rendition of the character entrusted with him. Mr. Smith has a part that is much to his liking and will no doubt give an excellent account of himself. Mr. Gilbert, under whose personal direction all the operas are given at Lakeview, says in "Olivette" he has a performance that will equal the best things in this line he has ever given.

As usual the entire company will appear twice daily, afternoon and evening. Seats can be secured by telephone, so there is no need of late comers being obliged to stand.

FELL FROM DORY

13 Year Old Fred Sorenson Drowned

By Associated Press to The Sun

BOSTON, Aug. 22—Fred E. Sorensen, the 13-year-old son of Capt. Alfred Sorensen of the steamship Philadelphia, was drowned in Chelsea creek yesterday afternoon. The body has not yet been recovered. The drowned boy was one of 11 children and resided with his father at 46 Skehan avenue, Somerville.

The boy had been in the habit of going to his father's wharf off Marginal street, Chelsea, and playing about the place, frequently rowing in the creek in a dory owned by the father. His actions in the boat had often caused uneasiness to those at work on the wharf. Two days ago he fell overboard and was pulled from the water by some of the workmen.

Yesterday morning the boy arrived at the wharf early. He jumped into the dory and rowed about the creek for some time. To the workmen he appeared to be acting in a very careless manner, and they warned him several times.

After dinner he returned to the wharf and started out on the trip which resulted in his death. About 1.30 he rowed toward the Meridian street bridge. There were a number of boats in the creek occupied by youngsters, but they were some distance from the Sorensen boy. In one of these boats was Joseph Lane, 15 years old, of 178 Falcon street, East Boston. He heard a loud splash in the water and, turning around, saw that the boat occupied by young Sorensen was empty. He quickly made for the scene, but when he arrived there nothing could be found of the boy.

The Chelsea police were notified and Capt. Grover detailed Patrolmen Harrison and Burke to the scene. They, with the crew of one of the harbor police boats, dragged for the body till after 6 o'clock, but were unable to find it.

The tragic death of young Sorensen illustrates in a singular pathetic way the irony of fate, for his father in his career at sea has saved about 25 persons from drowning.

MORAN BEAT NELSON.

By Associated Press to The Sun

MANCHESTER, N. H., Aug. 22.—Moran beat Nelson in a slow 15 mile motor paced race in this city last night, covering the distance in 21.25 1-5. Nelson lost his pace repeatedly after the third mile and gave a poor exhibition generally.

Physicians Recognize

the remarkable tonic and constructive qualities of

ANHEUSER-BUSCH'S Malt-Nutrine TRADE MARK.

It is endorsed and prescribed by the best doctors. The ideal food-drink, invigorating, sustaining, NOT intoxicating. It contains 14.60% genuine nutritive extract and less than 2% of alcohol.

Sold by druggists. - Prepared by

Anheuser-Busch Brewing Ass'n

St. Louis, U. S. A.

Lowell, Saturday, Aug. 22, 1903

A. G. Pollard & Co.

Ladies' and Children's

Summer Underwear

"MARKED DOWN"

Bleached Jersey Ribbed, for Ladies, Misses and Children, that were 12 1-2c and 15c

Bleached and Unbleached Jersey for Ladies, Straight and Shaped, nicely trimmed, that were 12 1-2c, 15c and 17c

Bleached Shaped Jersey for Children, fine quality of 25c goods but "seconds"

Ladies' Jersey Pants, trimmed with lace, that were 15c Pair

All at **9c each** 3 for 25c

Ladies' and Children's flat Gauze Vests, 25c quality — **15c each** 2 for 25c

A. G. POLLARD & CO.

MERRIMACK, PALMER AND MIDDLE STREETS.

If we put a Statement in print concerning our cigars, it's so! Public confidence came to us by a strict adherence to our printed promises. Therefore, when we tell you that W. H. I. Hayes' Old Hundred Cigar is the best ten cent smoke, you can rely on it!

ECZEMA

The World's Greatest Skin Torture

Many Infants are Born with Eczema

It's the Only Thing Some Folks Have Left When They Die

THE ONLY INFALLIBLE CURE IS CUTICURA

It is in the treatment of this most distressing of torturing and disfiguring skin and scalp humours, with loss of hair, that the Cuticura remedies have achieved their greatest success. Original in composition, scientifically compounded, absolutely pure, unchangeable in any climate, always ready, and agreeable to the most delicate, they present to those suffering from Eczema the most successful curative of modern times. We know that this will be considered strong language by those acquainted with the character and obstinacy of the disease under consideration, but it is justified by innumerable successes where all the remedies and methods in vogue have failed to cure, and, in many cases, to relieve, even.

The first step in the treatment of the chronic forms is to remove the scales and crusts and soften the skin, by warm baths with Cuticura Soap. The scalp, ears, elbows, hands, ankles and feet will require frequently a thorough soaking in order to penetrate the thickened skin and crusts with which these parts are often covered. Dry carefully, and apply Cuticura Ointment, lightly at first, and where advisable spread it on pieces of soft cloth and bind in place. Take the Resolvent, pills or liquid, in medium doses. Do not use cold water in bathing, and avoid cold, raw winds.

Sold throughout the world. Cuticura Resolvent, $1. (in form of Chocolate Coated Pills, 25c. per vial of 60), Ointment, 50c., Soap, 25c. Depots London, 27 Charterhouse Sq.; Paris, 5 Rue de la Paix; Boston, 137 Columbus Ave. Potter Drug & Chem. Corp., Sole Proprietors.

Send for "How to Cure Eczema."

ANTS

USE TURKISH REMEDY

Guaranteed that no ants or bed bugs will be found within one year, where Turkish Remedy has been used. All Druggists. Wholesale distributor, Carleton & Hovey. Price 35c per bottle. Collier Remedy Co., 32 Ringgold St., Providence, R. I.

BEDBUGS

WANTED Your Lawn Mower to Sharpen and Repair, $1

CALLED FOR AND DELIVERED.

Done in first-class manner.

H. L. MILLS,

475 Broadway

Do You Fish?

THIS WILL INTEREST YOU

We have decided to clean up our line of Fish Poles and we have cut the prices about in halves. We have a fine line of Poles left and these prices can't fail to interest you.

25c Poles, now	15c
50c Poles, now	39c
75c Poles, now	59c
$1 and $1.25 Poles, now	69c
$1.50 Poles, now	89c
$2.50 Poles, now	$1.29
$3 Poles, now	$1.89
$5 Poles, now	$3.59

Also a Full Line of Reels and Hooks

COME EARLY

The Thompson Hardware Co.

254-6 Merrimack Street

Just now we live in "The Good Old Summer Time." In two short months we shall have the

Cold Old Winter Time

Is your coal bin ready for us to fill? Order TODAY and secure your winter supply. We have plenty of Coal; Coke and Wood.

Lowell Coal Co.

43 Central St.
15 Thorndike St.

Something's Wrong!

but don't blame your wife or the cook—before breakfast—if you wake up in the morning with a dark-brown taste and that dull ache over the eyes. You know very well something is wrong, so when you first get out of bed take two teaspoonfuls of Abbey's Salt of Fruits in a tumbler of water, not cold, and you will not want to blame any one *after* breakfast.

A most pleasant-tasting tonic laxative is Abbey's Salt. It is exactly suited to the needs of the human stomach, bowels and liver. It enriches the blood and rids it of poisonous matter, tones up the stomach and digestive organs and gives you a clear head for the day's work.

An absolute guarantee goes with every bottle that there is nothing else so good for the bowels as Abbey's Effervescent Salt of Fruits. If after using one bottle you do not agree with us, we will give your money back. Sold by drug stores all over the world—25c., 50c. and $1 per bottle. Sample bottle and booklet free by addressing The Abbey Effervescent Salt Co., Ltd., 9 to 15 Murray St., New York City; 144 Queen Victoria St., London, England, or 712 Craig St., Montreal, Canada.

THE SIGN BUSINESS

Formerly Conducted by

SPENCER & CO., 29 Middle Street

NOW DONE BY

J. H. BROWN

At the Same Old Stand.

FROM ANYWHERE EAST

EACH MONDAY

WE SOLICIT YOUR PATRONAGE FOR

JUDSON EXCURSIONS

ESTABLISHED 1880 PERSONALLY CONDUCTED

TO SUNNY

CALIFORNIA

SEND FOUR CENTS IN STAMPS TO COVER POSTAGE OF 96 PAGE ILLUSTRATED AND DESCRIPTIVE BOOK "OCEAN TO OCEAN" AND SPECIAL ITINERARY TO

C. A. ANDERSON, N. E. AGENT,

45 JOURNAL BUILDING,

202 WASHINGTON ST.,

BOSTON, MASS.

AND WEDNESDAY

TO

EVERYWHERE WEST

COAL, LIME, CEMENT, BRICKS

OF ALL KINDS

E. A. WILSON & CO.

4 Merrimack Sq.

700 Broadway

"Mrs. Wiggs of the Cabbage Patch"

A... Strong Cast For the New Play

THE dramatization of popular books continues unabated, and while it may thankfully be said that historical novels have receded from the top wave of public favor literary productions of a less hackneyed sort are forging to the fore as vehicles of dramatic presentation. Prominent among books which have been adapted for stage use during the season just opening are "Mrs. Wiggs of the Cabbage Patch" and "Lovey Mary," both written by Mrs. Annie Hegan Rice.

Both books made into a single play will be produced under the management of Liebler & Co. Mrs. Madge Carr Cook, mother of Eleanor Robson, will play the heroine of "The Cabbage Patch." Lovey Mary is to be played by Mabel Taliaferro, the dainty actress who has endeared herself to the hearts of the multitude. Will T. Hodge, who enacted the part of the painter, Whitmarsh, in James A. Herne's production of "Sag Harbor," will enact the role of Mr. Stubbins.

Enthusiastic Amateurs.

If the disposition on the part of amateur organizations and church societies all over the country to appropriate the dramatic rights of both "Mrs. Wiggs" and "Lovey Mary" without apparent regard for the property interests of author, dramatist or manager be any indication of the popularity of the story or its dramatic possibilities, then surely "Mrs. Wiggs" must not only prove a great play, but a play in which the public will have an abiding interest. Rarely, indeed, in the history of any work of fiction has this disposition been so apparent. There seems to be no part of the country immune from the infection, for the reports flow into the managerial office from the north, the south, the east and the west, and from pastoral as well as from urban communities.

More seriously marked, perhaps, is the fascination which "Mrs. Wiggs" and "Lovey Mary" have for church going people of a susceptible age. It would seem that there is scarcely a church society organization in the land, especially one which has a literary or forum exercise leaning, that has not manifested a disposition at some time within the past year to present some form of a "Mrs. Wiggs of the Cabbage Patch" dramatization, reading, recitation or tableaux—anything so that it undertakes to present, in full costume and makeup, impersonations of Mrs. Wiggs and at least some of her legendary associates.

Wholesale Reproductions.

Not infrequently the literary genius of the society or the local dramatist of the town goes into the business on a wholesale plan and undertakes a full fledged play. On other occasions his work is confined to two or three scenes, with curtain and costumes, cast and dialogue. Still others are satisfied to attempt a series of tableaux alone. Sometimes the local dramatist himself plays the part of the parson. Again it may be some ambitious youth, or mayhap some recent female school graduate who has aspirations and has long awaited the opportunity which she expects to make her famous.

So peculiar and extraordinary has been this manifestation that Liebler & Co. had to summon lawyers to their aid, and an energetic firm has been compelled to employ a staff of clerks to attend to the correspondence which has followed their notification that any infringement of the dramatic rights of the play would be vigorously prosecuted.

None of these people seems to feel that he is guilty of any wrongdoing in attempting a dramatization of "Mrs. Wiggs" on his own hook, and occasionally these people are inclined to turn up their noses at the legal communication, especially when they have "taken advice"—and then the staff of clerks has added business.

A Progressive Minister.

On one occasion, it is said, a Nova Scotian ministerial dramatist gave the managerial office a good, stiff argument of some sixteen or seventeen closely written pages, the tenor of which was that his dramatization of "Mrs. Wiggs" was not to be ridiculed, for he had made it himself, and that, while it possessed merits and advantages which money could not buy, he was generously inclined, and if the managerial firm would send its "head man" up to Nova Scotia to see the performance he would give him some ideas without charge which would beyond question prove of profit and advantage to the firm.

That this appreciation of "The Cabbage Patch" and its denizens is not without justification one would feel assured were he but permitted to see the proofs of the newly made plates of the drawings for the illustrations of the holiday editions of "Mrs. Wiggs" and "Lovey Mary" now in print, for these illustrations, which are numerous, are exceedingly humorous and worthy of the pencil of a Cruikshank or a Du Maurier. They make clear, at a glance, the depth of humor possible to characterizations of that sort.

Mr. Tyler and the Cast.

That George C. Tyler, the executive head of Liebler & Co., has a very clear comprehension of this possibility is pretty strongly evidenced in the time and attention which he is giving to the forthcoming production of the play and the exceeding care he is showing in making up his cast. His contract for the play, it is now well understood, was stimulated by the discovery that he could secure the services of the ideal Mrs. Wiggs in the person of Mrs. Madge Carr Cook, an actress whose very superior work in the Annie Dingham productions of "The Climbers," "A Modern Magdalen," and, later, "The Frisky Mrs. Johnson" has created no end of favorable comment. If Mrs. Cook does not prove a marvelous Mrs. Wiggs those who are familiar with her capability in her peculiar line of work will be greatly surprised.

To this evidence of good judgment must be added the selection of Mabel Taliaferro for the part of Lovey Mary, the engagement of Will T. Hodge for the part of Mr. Stubbins, and that of Miss Helen Lowell to play Mis' Hazy, upon whose home and home comforts the artful and selfish Mr. Stubbins has designs. These selections all indicate a high grade cast, and if Mrs. Flexner's adaptation of the story proves commensurate with the recognized ability of the chosen interpreters, then we are destined to hear much of Mrs. Wiggs.

PLAYERS WHO WILL HAVE THE LEADING PARTS IN "THE CABBAGE PATCH."

Mrs. Flexner, Dramatizer of "Mrs. Wiggs."

That Mrs. Flexner's work will preserve the delightful atmosphere of the book finds confirmation in the knowledge that not only had Mrs. Flexner already won reputation as a capable playwright, but that she is an intimate friend and neighbor of Mrs. Rice, the author, who has given her personal assistance in the way of suggestion and possible revision of dialogue.

"Mrs. Wiggs of the Cabbage Patch" is, therefore, apparently making a good start, and the predictions of success are general and are sustained by the openly expressed opinions of those whose ideas on such subjects ordinarily carry weight. THOMAS L. ARMES.

New York.

JAMES E. SULLIVAN, DIRECTOR OF SPORT AT THE ST. LOUIS EXPOSITION.

JOHN L. ACCEPTED THE TENOR.

Wherever John L. Sullivan goes he is the boss, the strong man, the able man, the man who can. This incident happened soon after Jim Corbett had wrenched the title of champion from John L. at New Orleans. Such a trifle as a mere Waterloo did not diminish John's large respect for himself.

The big fellow sat in Matty Chune's cafe in the Crescent City loftily receiving adulation from his humble worshipers. To him comes the thin manager of the new minstrel troupe being organized to take John L. out on the road. The manager stands at a respectful distance. He rubs his hands.

"Ah, Mr. Sullivan," says he, "we've got a new tenor. Splendid man, sir, splendid man! Fine presence, excellent"—

"Can the blinkety-blank sing?" growls John out of the lower left corner of his mouth.

"Oh, yes, sir; yes, sir; he"—

"Then he can stay," commands John. "We won't have any dead ones in our show. Understand!"

A NEW DAVIS COMEDY.

Charles B. Dillingham has a new comedy by Richard Harding Davis, entitled "The Dictator." The scenes are laid in South America and the story satirizes the consular service.

Golf, Baseball And Other Sports

TWO national golf tourneys remain to be played this season—the amateur and the women's. The former takes place Sept. 1 to 5, on the links of the Nassau Country club, Glen Cove, N. Y., and that it will be one of the most exciting meetings ever held is a foregone conclusion.

Louis N. James, the youthful champion, who defeated the veterans in last year's tournament at Glenview, near Chicago, will be called on to defend his title and to disprove, if possible, the statement made by many of his rivals that his victory of a year ago was a "fluke."

Several players who have as yet failed to gain national championship honors, but who are unmistakably in the class with the champions and ex-champions, will play at the Nassau Country club, and the contests should bring out the strongest work yet seen in an amateur tourney. Among the men who will give such veterans as Travis, Douglas, Harriman and McDonald the warmest sort of an engagement are Eben M. Byers of Pittsburg, champion of the Western Pennsylvania Golf association and also champion of Rhode Island; H. Chandler Egan of Chicago, the Harvard star, former holder of the championship of the Western Golf association; Frank O. Reinhart of Princeton, who has twice defeated Travis in matches for local honors, and Allan Kennaday of Montclair, N. J., former champion of New Jersey.

Concerning Walter J. Travis.

Will Travis again win the title?

That is the question many golfers are asking, and varied answers are given. The absence of unanimity relative to the ex-champion's probable showing evidences that doubts as to his ability to recapture his lost laurels are more or less prevalent.

Travis is widely believed to be the strongest golfer in the amateur ranks of the country. His form up to the time of the national tourney of a year ago surely gave authority for that opinion. Yet his defeat at Glenview and in subsequent matches of lesser importance have tarnished his reputation to such an extent that he must win the coming national meet by more than a small margin in order to regain his former position in the minds of the public.

Miss Adair's Visit to America.

An interesting feature of the autumn golf season will be the appearance in the United States of Miss Adair, the women's champion of Great Britain. Miss Adair is coming to this country to visit Miss Frances Griscom of Philadelphia, former women's champion of America, and with her will attend the women's national championship meet.

Miss Adair will give several exhibitions on the links of the Merion Cricket club, near Philadelphia. Merion is but a few miles from Haverford, where Miss Griscom, who is the daughter of Clement A. Griscom, the noted financier, makes her home during the summer.

The Cyclists.

The racing cyclists are not attracting a great deal of attention this year. The once popular sport has succumbed to the public whim for variety in pastimes, and cycling may well be said to be in the last throes of its death agony.

The riding of Champion Frank Kramer has been the principal feature in the sprinting arena, and among the motor pace followers Johnnie Nelson, Albert Champion and Basil de Guichard have been prominent. De Guichard is a Frenchman who came over here a year ago and in several instances his performances have been noteworthy. Kramer was defeated in a race recently, and as a result he canceled arrangements for a trip to Europe in order to retrieve what he considered a loss of prestige.

Kramer is beyond doubt the greatest cycling sprinter ever produced in America, and it is his ambition to defeat the European champions on their home tracks. He will probably go to Paris to race at the close of the present American championship season.

Frank Selee's Career.

Frank Selee, the manager of the Chicago National Baseball club, has had an unusually successful career in baseball as an official, but, strange to say, he has never been an actual player of the game since his amateur days. Selee won fame originally as the manager of the Boston Nationals, and he it was who guided the Bean Eaters into the championship ranks. He is now seeking to put the Chicago Cubs at the top of the National league, but has run across snags in Pittsburg and New York that have punctured his ambition.

The Windy City "fans" have entire confidence in Selee and aver that if he does not give them a championship team this year—and the chances of his so doing are becoming less and less every day—he will surely do so next year.

Well, if there is any consolation in this state of mind, the Chicagoans are welcome to it.

Selee a Top Notch Manager.

Selee is one of four men who may be said to have won the right to be termed the leading managers of baseball. The other three are Charles Comiskey of the Chicago Americans, Ed Hanlon of the Brooklyns and the old and reliable "Pop" Anson, at one time probably the leading player in the country. He has since retired to conduct private business enterprises and occasionally buy a block or two of stock in one team or another.

Hanlon, Selee and Anson each managed five pennant winning major league teams. Comiskey has managed seven winners of pennants, but the organizations for the most part were in minor leagues.

Selee obtained his first managerial experience in the old Massachusetts league. Afterward he associated himself with the Western league and was at one time a rival of President James A. Hart of the Chicago Nationals, by whom he is now employed.

Beantown Misses Selee.

Selee is greatly missed in Boston, where he introduced to fame such players as Herman Long and Charley (Kid) Nichols. He is now in his second season with the Chicagoans. That he controls the team with a firm hand and permits nothing to stand in the way of its success was shown recently when he compelled Captain Bobby Lincoln Lowe, better known as "Link," to resign. Lowe had been with the Chicago team for several years, but by reason of an injury to his knee lost considerable of his activity. Selee thought his days of usefulness to the club were over, and Bobby was forced to step down and out. He has since become manager of the Denver team of the Western league. Bobby, who also played in Boston under Selee, has a wide knowledge of ball players and should prove a winning manager.

Army and Navy Athletes.

Athletics in the army and navy have become an established feature during the last few years, and it cannot be denied that the fostering of the competitive spirit among Uncle Sam's defenders on land and sea has proved of inestimable benefit to them. At the various forts and other military reservations throughout the country many sorts of athletic contests are conducted under the supervision of officers, and there is seldom a time when fleets of battle ships assemble at any port that boats manned by the jackies do not participate in races that are as strenuously fought as the events in the regattas of the college crews each year.

Even in the Philippines the soldier sportsmen find means for indulging in their favorite pastimes, and about two years ago the military officials in Manila promulgated the Manila Racing and Athletic association, with grounds at Panay, a short distance out of the city. General Chaffee, then commandant in the Philippines, was made president of the association, and athletic events and horse races, in which native ponies were entered, found high favor.

SERGEANT A. B. WILSON.

In the volunteer organizations here in the United States flourishing associations for the promotion of athletics—track and field, baseball, etc.—are now in existence. The national guardsmen demonstrate no mean ability, and their games show unmistakably that their ability is of a stellar order. One of the best known national guard organizations of this description in the country is the Seventh Regiment Athletic association of New York. No man in it is more popular than Sergeant A. B. Wilson, familiarly termed "Lance." He is manager of the baseball team, and the success of his methods may be determined when it is mentioned that under his guidance the regimental nine has several times defeated the teams of the Annapolis Naval academy and the West Point Military academy. The West Point and Annapolis teams contain the pick of Uncle Sam's ball tossers, and the rivalry between these nines and the diamond sharps of the Seventh is warm in the extreme. The Seventh plays West Point and Annapolis once each year, and the games are scenes of notable assemblages of military officials of high rank, with their families and friends.

This year's game between the Seventh and West Point was played Memorial day. The Seventh won after what is said to have been the closest and most exciting contest ever played on the government's picturesquely located reservation on the Hudson. The games with Annapolis now stand 2 to 2, and the championship game next spring, which will decide the tie, will be worth going many miles to see. HOWARD TRENT.

AN ACTRESS' LIFE.

"Is it possible, Miss Robson, for a woman to live a healthy, rational life and remain on the stage?" a dramatic writer recently asked of Eleanor Robson. The young actress replied: "It is certainly possible, and I think when I give you my daily programme you will believe it. But it takes strength of mind and inflexibility of purpose to carry out a normal woman's life amid the constant interruptions of a professional career.

"I think I have mastered the problem, for whether on the road or in town I rise at 8 in the morning, ride an hour each day, put an hour into calisthenics and other physical exercises, study classic parts for two hours, read good books—history or biography—for two hours, devote an equal length of time to receiving and paying calls, spend one hour a day in correspondence and go to morning and evening service at church on Sunday—all this without infringing on my obligations to the theater.

"In my dressing room at night I sew diligently while off the stage, to contribute to two charities maintained by the Twelfth Night club and the Professional Woman's league."

In answer to another question Miss Robson admitted that it was hard, but declared that she knew a hundred women in active stage life who neglected neither domestic, social nor charitable duties, while prosecuting to the utmost their arduous professional work.

M'GRAW TELLS A STORY.

"Did you ever hear of four runs being scored on a missed third strike?" says Manager John McGraw of the New York National team. "This is how it happened: Some years ago there was a catcher playing named 'Tug' Arundel. 'Tug' was a short, heavy built man and as slow as New Orleans molasses.

"Nevertheless 'Tug' thought he was faster than he got credit for being, and often challenged his tormentors to foot races in which he was always beaten. One day the opposing team had three men on the bases with two out and a man at the bat who had beaten 'Tug' in a race. The batter had two strikes on him when 'Tug' remarked:

"'You strike at the next one and I'll drop it and catch you before you get to first.'

"'I'll go you,' said the batter. He hit at the ball and missed it. 'Tug' dropped the sphere, picked it up and then went after his man. Of course all the base runners started for home. 'Tug' chased the four runs in ahead of him, as he never did get near enough to the runner to tag him."

HANS WAGNER, THE FAMOUS PITTSBURG SHORTSTOP AND HEAVY HITTER.

LAWN BOWLING, AN OLD SCOTCH GAME BECOMING POPULAR IN AMERICA.

The accompanying illustration shows a scene on a lawn bowling green at Niagara-on-the-Lake, Ontario, Canada. The game is of Scotch origin and has been transplanted to America, being played in many cities in the United States and the Dominion. Clubs for the advancement of the pastime have been formed in San Francisco, St. Louis, Chicago and Boston. Several clubs find patronage in New Jersey, among them being flourishing organizations at Jersey City and Dunellen.

The game is not similar to indoor bowling, as many people suppose. Stretches of turf are marked off by lines, and at one end is placed a small white ball. The players then line up at the opposite end of what is called the "rink," and the members of the opposing teams roll wooden balls about the size of a small indoor bowling ball. The team sending the largest number of balls close to the white spheroid is entitled to count and scores one point for every ball stopping closer to the objective ball or "jack" than those of their opponents.

WILL GO TO EUROPE SOME DAY.

Big Ed Dunkhorst is known to his admirers as the "Human Freight Car." He weighs 240 when trained down fine, and nowadays he seldom trains down. Because he is so big and heavy and good natured people who know him only slightly are prone to think him stupid.

A group of sporting men were standing in front of a Philadelphia cafe a few evenings ago listening to the stories of one of their number, who had just come back from Europe. Dunkhorst joined them, and the story teller turned to him with the query:

"Ever been to Europe, Ed?"

"No," replied Dunkhorst slowly, "but I'm going."

"When?" asked the surprised inquirer.

"Just as soon as they build a ship that's up to my weight."

CANTRELL'S STORY

Ghoul Tells of First Man He Killed

By Associated Press to The Sun

INDIANAPOLIS, Ind., Aug. 22.—The first victim who ever fell prty to the operations of Rufus Cantrell, convicted of grave robbery and self-confessed murderer, was a resident of Philadelphia. He was Major Wilson, who was murdered in a store near Lombard street, Cantrell declares, in August, 1897. In this murder, Cantrell says that he was not a principal, but only an accessory after the fact. He had joined with two companions in the commission of a crime which he believed to be nothing worse than burglary or robbery. Cantrell stood guard while his companions enacted the crime. Cantrell's account is as follows:

"In July, 1897, I left Indianapolis and went to New York. While at New York I lived with Edward Richards, at 604 Ocean avenue. I had a letter from Dr. Carl Barns, now of Chicago, introducing me to Dr. Smith at Albany. I went to Albany, and later I went also to Jersey City and to Buffalo. I operated in all those places stealing bodies for dissecting purposes. I did no stop long in any city, however. I could rob a grave, deliver the body, secure $20 or $30 and continue to travel to or from cities where medical colleges were established.

"Finally, about August, 1897, I arrived at Philadelphia. I had never been involved in a murder; the extent of my criminal offence was grave robbery. I met 'Faithful Tom,' who claimed to live at Jackson, Fla. I also met Bill Harrin, a man I had known in Indianapolis. He, with two other men, killed Policeman Watterson, in Indianapolis, six or seven years ago, and for that crime was forced to flee the city. He went to Philadelphia, and I think is still there. Maybe he is at North Verno, O., or at Xenia, O. His father, or uncle, has a monument store at Xenia, . I had agreed to meet Harrs at the M. S. Quay club. Harris was there, waiting for me. 'Cantrell,' he said, 'I am doing well here; we are cleaning up in everything we go after.'

"Harris proposed that I assist him that night, and I agreed to watch, while he went after a house or store he had spotted. I stood on a corner and watched to see that no police came along. Harris and 'Faithful' did the work. Pretty soon they came running past me, and pitched me some money and said to 'rustle' away fast. I overtook 'Faithful Tom,' and we both walked instead of running. I never saw Harris again. Tom and I sat down near a railroad trestle.

"A mounted policeman and a sergeant came along and said a man had been murdered and that the police were looking for some negroes that did the work. He said that if we remained around there we would be arrested. This was the first that I knew that a murder had been committed, but I knew at once from the way Tom acted that we were the ones that the police were looking for. I caught a freight train and went to Altoona."

RUM CHERRIES

RATS ATE THEM AND WERE MASSACRED WHILE SLEEPING.

An ex-saloon keeper, whose name is withheld (by request), has perfected a rat trap par excellence.

If there are rats enough one who knows the secret can kill a bushel or so of them in one night as well as in a week.

A few days ago the ex-saloon keeper here spoken about finished a barrel of cherry rum which he had made, despite the town's dryness, using the little wild black cherries.

He left the cherries in a dish in the basement. During the night all of the rats in the neighborhood came in for some hight jinks. There was a rat picnic and cake walk. In the wee sma' hours the rats layed themselves away, row on row, with military precision, ready to sleep off their jag. In the morning a bushel basket full were killed with a club.

There is something about the wild black cheerry soaked in rum that is particularly toothsome to the rodents.

INFANT'S BODY

FOUND IN SWAMP BY A FROG CATCHER.

By Associated Press to The Sun

NASHUA, Aug. 22—The bady decomposed body of an infant about 3 months old was found by a frog catcher from Lowell in a swamp near the old brush factory on the Lowell road in Tyngsboro just below the state line. J. B. Butterfield of Tyngsboro interred the body.

The infant was partially clothed, and it is believed that it was deposited in the swamp by parties from Nashua.

FROM A NURSE

HER SKIN TRANSFERRED TO A BURNED BOY.

By Associated Press to The Sun

NASHUA, Aug. 21—Four nurses at the hospital yesterday volunteered to sacrifice part of their cuticle to patch the skin of the Robinson boy of Salem street, who was recently badly burned while playing with matches. Dr. Kittredge took sufficient skin from one of the young women to effect the operation successfully.

FIRID PASHA, Chief of Turkey's army.

WHISKEY AND BEER HABIT

PERMANENTLY CURED BY

"ORRINE"

Physicians pronounce drunkenness a disease of the nervous system, creating a morbid craving for a stimulant. Continued indulgence in whiskey, beer or wine eats away the stomach lining and stupefies the digestive organs, thus destroying the digestion and ruining the health.

"ORRINE" permanently removes the craving for liquor by acting directly on the affected nerves, restoring the stomach and digestive organs to normal conditions, improving the appetite and restoring the health. No sanitarium treatment necessary—simple, inexpensive, harmless and sure. Can be given secretly if desired. We will refund the money if it fails.

Mr. E. T. Sims, Brooklyn, N. Y., writes: "Use my name as a 20-year drunkard restored to manhood and health by four boxes of 'ORRINE.' It is a wonderful and marvelous cure for the drink habit."

Mrs. E. Wycliff, New York city, writes: "'ORRINE' cured my husband, who was a steady drunkard for many years. He now has no desire for stimulants, his health is good and he is fully restored to manhood. He used only five boxes of 'ORRINE.'"

Mrs. W. L. D., Helena, Mont., writes: "I have waited one year before writing you of the permanent cure of my son. He took sanitarium treatment, as well as other advertised cures, but they all failed until we gave him 'ORRINE.' He is now fully restored to health and has no desire for strong drink."

Mrs. P. L. R., Kansas City, Mo., writes: "I am satisfied that drunkenness is a disease and the worst in the world. 'ORRINE,' in my opinion, will cure any case it taken as you direct. I was a common drunkard for 20 years, but today I am free of any desire for liquor. You have found the specific. God bless you!"

Mr. A. E. L., Atlanta, Ga., writes: "I was born with a love of whiskey and drank it for 22 years. It finally brought me to the gutter, homeless and friendless. I was powerless to resist the craving and would steal and lie to get whiskey. Four boxes cured me of all desire and I now hate the smell of liquor."

Price $1 per box, 6 boxes for $5. Mailed in plain, sealed wrappers by Orrine Company, 817 14th street, Washington, D. C. Interesting booklet, sealed, free on request. Sold and recommended by Ellingwood & Co., Barristers hall, Lowell, Mass.

WE RECOMMEND AND GUARANTEE IT.

House Paint

For quality and durability

"Town and Country"

is unequalled.

C. B. COBURN & CO.

CLERGYMEN ENDORSE

Rev. Howard Kolb Tells What Paw Paw Did For Him.

Portland, Me., July 28, 1903.

To Doctor Munyon:

Your doctor just called and left me a second bottle of Paw Paw medicine and having used the first bottle and three sample bottles, I can certify that I have received great help from this medicine, having had a very bad stomach for five years, and your medicine did me more good than anything I have as yet taken. I highly recommend this medicine to everybody needing a good tonic.

Yours very respectfully,
REV. HOWARD KOLB,
Deering Road.

More than 300 testimonials were received last week from people who had been cured of some ailment by the use of Paw Paw. Think of it, within two weeks from the day the free sample bottles of Paw Paw were distributed, nearly 600 persons have testified to the wonderful benefits that have been derived from its use. Munyon's Paw Paw not only cures dyspepsia and nervousness, but it purifies and vitalizes the blood. It cures all forms of catarrh and puts the liver into a healthy condition. Prof. Munyon says if you need a tonic or a stimulant, don't resort to beer, wine or whiskey, but take a spoonful of Paw Paw. It will give exhilaration without intoxication. It will make you strong and lift you into the high altitude of hope and hold you there.

TEN $100 BILLS

"Uncle Tom" Washburn Had a Roll

HIS WIFE HAS BEGUN A DIVORCE SUIT

Had Him Placed Under Arrest

By Associated Press to The Sun

NEW YORK, Aug. 22—Leon Washburn, proprietor of about all the Uncle Tom's Cabin shows in the country, who is being sued for limited divorce, was arrested yesterday on Mrs. Washburn's charge that he was about to leave the jurisdiction of the supreme court.

Mrs. Washburn accuses her husband of cruel and inhuman treatment. Mrs. Washburn says her husband's income from "Uncle Tom's Cabin" and a play known as "On the Trail," is $10,000 a year.

Mrs. Washburn says her husband paid much attention to Nola Mason, an actress, when she was not with the show, and that he gave her presents. Mrs. Washburn alleges that her husband struck her in their private car and that in March he told her she could get a divorce. She says that they have no children. "But there is dependent on me for support Florence Washburn, aged 18, who was apprenticed to me in the state of Ohio until she arrives at the age of 18 years. The said Florence Washburn has performed the part of Eva in one of the Uncle Tom's Cabin companies, for which she received no salary whatever."

Washburn was arrested at his office on Broadway and was taken to Ludlow street jail in default of $2000 bail. His lawyers, House, Grossman & Vorhaus, went before Justice McCall in supreme court chambers and told him that their client had made no attempt to leave the jurisdiction of the court, and that his arrest without warning was a "perversion of justice."

Washburn, wearing many diamonds, was brought before Justice McCall, who cut his bail in half. The theatrical manager pulled a big roll of greenbacks from his pocket, peeled of 10 $100 bills, handed them to the deputy sheriff and walked out of the court room.

"My wife's allegations are absolutely false," said Washburn to a reporter. "In so far as they relate to Nola Mason. I never assaulted my wife. She is a big woman, much larger than I, and powerful. If it came down to a downright fight I would get the worst of it. Florence Washburn used to play Little Eva, but she has outgrown the part." Mr. Washburn shook his head sadly. He said he gave his wife the "privileges" of the show, from which she derived $200 a week.

PERSONALS

Miss Elizabeth A. Hart has returned from an extended tour through the West and the Pacific coast, having been absent nearly two years. She went directly to York beach, where she will spend the remainder of the summer.

Miss Addie Sullivan of South street left early this week for Fall River, to join a party of friends and will spend the next two weeks along Narragansett bay.

Miss Mary T. Wheeley of the Cabot street school, has returned from an enjoyable vacation spent at North Brookfield, where she was the guest of her cousin, Miss Margaret Burke.

Mr. Thomas R. Fury, formerly drum major of the Lowell Cadet band, and now a resident of Pawtucket, R. I., is in Lowell visiting friends.

Misses Esther and Stasia Downing of Broadway have returned from a delightful two weeks' sojourn at Old Orchard, where they have been the guests of the Misses Murphy of Walker street.

Misses Margaret Wood and Annie Marshall of the Bon Marche, are out on their vacation, Miss Wood being in Boston, and Miss Marshall in Maine.

Master Robbie Edmunds of Beacon street is visiting at Juniper Point.

Miss Elsie Cragin has returned home from a delightful vacation, spent at Isle Au Haut, and Gray, Maine.

Mrs. Elizabeth Hawes of Cleveland, formerly of Lowell, a sister of Mrs. George H. Frye, is making a tour of England and Scotland this summer.

Miss Sarah Tilton and her niece, Miss Sadie Sweatt are at Old Orchard.

The members of Bay State Colony, U. O. P. F., have been invited to a lawn party by Mr. and Mrs. Otis Johnson of Wannalanolt street, next Monday evening, it being the 34th anniversary of their marriage.

Miss Eva Robinson of Powell street, is spending a two weeks' vacation at the home of Miss Gertrude Butler, Manchester, N. H.

Mrs. William J. Quigley and daughters, Gertrude and Helen, and Miss Josie McCabe, the organist at St. John's church, North Chelmsford, left for Old Orchard, Me., yesterday morning.

Mr. James Howarth of Irving street, returned home Thursday on the "Saxonia" from a ten weeks' visit with relatives and friends at his old home in England. He was accompanied on the trip by Mr. Fred Burch of Lawrence.

Mr. Fred Whitney will leave today for a two weeks' vacation, to be spent at Great Pond, Me.

Mr. Everett Parker has been spending the entire summer at Ocean Park.

Mr. Arthur Day, bookkeeper for Sargent Sons of Graniteville, has gone on a three weeks' trip to Canada.

Miss Edith Lake of Beach street returns today from a pleasant vacation spent with relatives in South Boston. One of her cousins returns with her.

William P. McDonald has returned from a pleasant vacation spent at Old Orchard beach.

Miss Daisy B. MacDrayne is attending the Epworth league annual conference at Sterling.

Mr. and Mrs. George Scribner and family are at Beachwood, Me.

Miss Alice Bradt has had a pleasant summer at Beachwood, Me.

Miss Stella Cheney of this city is one of the visitors at Beachwood, Me.

Mr. Edward A. Abbott and Miss Bertha M. Abbott of Livingston avenue have been summering among their friends at Beachwood, Me.

Miss Alice Gray of South Walker street has been having her vacation at Fortune's Rocks, Me.

Mr. Osborne H. Cliley of Holyrood avenue, the Oaklands, has returned from a two weeks' stay at Beachwood, Me.

Fred A. Smith and Hugh Gallagher are spending their vacation at Barnstead, N. H.

Mrs. Harrry Lee of Bartlett street and Miss Vernie Lowe of North Chelmsford are spending the week with Mrs. George Higby at her summer home at Riverhurst.

Tuesday evening a very pleasant and largely attended surprise party was held at the home of Edward Cahill in High street. Vocal selections were rendered by Miss Elizabeth Ridelgh, Miss Lillian O'Brien, Mr. Frank Finnigan, Benj. McMunimon and others, after which refreshments were served.

Mrs. James McBride of 163 Lawrence street has gone to Rhode Island, where she will spend the coming two weeks. She was accompanied by her two sons, John F. and William and Miss Sadie McCoy of 21 Hudson street.

B. F. Henry of the Mail has accepted a position as artist on the Portland Express, Portland, Me. He left Lowell Thursday.

The family of Capt. J. E. Hill and his grandchildren have gone to Revere beach for a few weeks.

A son has been born to Mr. and Mrs. Wolff of Howard street. The circumcision ceremonies were performed by Rabbi Wolfson yesterday.

The Misses May and Agnes Burns of Centralville left yesterday for Old Orchard.

Miss Edna L. Endicott has been very ill of brain fever. As soon as she is able to travel she will go to her home at Albany, N. Y.

Misses Mary and Margaret Green are stopping at the Pacific house, Nantasket.

Miss Gertrude Meloy of this city with her cousin, Miss Rose McKenna, of Boston, are staying with relatives at Staten Island, N. Y.

Miss Jennie Ready and niece, Madie, of Wilder street, have gone to Newport for two weeks, where they will be joined next week by Miss Kitty Ready and Miss Lizzie Henry.

Mrs. James Ready and Master James are at the Sea Side Hotel, Salisbury, beach for two weeks.

Fred O. Lewis, the well known clerk of the Highland Pharmacy, is enjoying the salt air at Hampton beach.

Mrs. Michael H. Connolly and son, Walter, of First street, leave today for Saratoga and other points in New York.

Miss Gertrude G. Smith of Kinsman street has returned from her vacation at North Andover.

Mr. and Mrs. McDonald of Concord street have returned from a three weeks' vacation at Revere beach.

Miss Sarah and Catherine Sparks of Elm street have returned from their European tour. They were abroad for two months, visiting nearly all of the continental capitals and spending some time in the British Isles. They returned on the New England, landing in Boston Thursday.

Letter Carrier Joseph Ward has returned from his vacation.

Miss Emma Palm of Lawrence street and Miss Helen Coggeshall of Chelmsford street, have returned from their vacations, spent at Milford, N. H.

Letter Carrier John M. Keane, of Elm street, has left for Marblehead for his vacation.

Miss Lotta M. Andrews of Central street, leaves today for her vacation, going to Wilmot, N. H.

Thomas Boyle leaves Monday for Fairlee, Vt., where he will sojourn for three weeks.

Rev. R. Lockwood was in Provincetown yesterday, the guest of Rev. C. E. Fisher.

Misses Kittie King and Minnie Donohue of this city are spending a few days with Miss Margaret Riley, who is visiting her aunt, Mrs. A. P. Pearson at Roxbury, Mass.

Mrs. James E. Hill and daughter, Minnie F. Hill, Realta Condon and Miss Hannah J. O'Brien are spending their vacations at Crescent beach.

Mr. Arthur Blennerhassett and Mr. Philip J. Payette of Lowell have left for St. Louis, Mo., where they will be employed during the World's Fair. Both are well known in Lowell and have the best wishes of a host of friends.

Miss Harriette H. Regan of Kinsman street is enjoying a three weeks' vacation at Salem Willows and Revere beach. She is to be joined later by Miss Nora F. Curtin.

Don't miss the good time on the Old Orchard excursion Thursday, Aug. 27th. $1.50 is the round trip rate.

THOUSANDS OF

women don't know the cause of red hands. It's the use of cheap, impure and "filled" soaps. No red or sore hands when "Sunlight" is used. Ask for

Sunlight

Big Cake of Purity -- Only 5 cts.

ASK YOUR DEALER FOR LAUNDRY SHAPE

STRANDED 4 DAYS

Young Canadian Robinson Crusoes.

A couple of young Canadians had an accident to their canoe and were left upon a small uninhabited island for four days before help came, during which time they had nothing to eat but a couple of packages of Grape-Nuts.

In telling the story one of them says: "There was quite a party of us, and we prepared to spend a jolly time hunting in Muskoka. I provisioned the party and among other supplies laid in a stock of Grape-Nuts food, of which I am very fond.

"One day we left camp to paddle to the nearest steamer landing 12 miles away. Just as we pushed off, one of our companions threw into the canoe two packages of Grape-Nuts and a can of condensed milk, saying: 'Leave these at Verne's with our compliments, they were wishing they had some yesterday.' We had gone about half the distance when it began to blow, the lake becoming very rough, so we turned our frail boat toward a small island and paddled with all our might to gain this shelter. Heavy rain began to fall and we drove the boat ashore with more haste than caution and in doing so struck a sunken log and tore a large hole in the light canoe. We scrambled ashore and hauled the boat up after us and a nice plight we were in.

"We were on a small island of about a quarter of an acre and out of the track of steamers; a hole a foot long in our boat with neither tools nor materials to repair it; no shelter except some big trees and our canoe and no food except the Grape-Nuts and milk.

"For four long dreary days we waited and hoped for help and finally our friends missed us and organized a search party and found us on the bare little island.

"As we had no fishing tackle, we could not fish and not having a fire we could not cook. But we had three meals a day on Grape-Nuts and condensed milk and when rescued we were none the worse for our experience. Thanks to the Grape-Nuts on which we had lived and kept in good health for four days.

"After this adventure I never drive a canoe to shore in a hurry and I never go on a hunting trip without a supply of the ready cooked ready-to-eat and always acceptable food Grape-Nuts."

Names given by Postum Co., Battle Creek, Mich.

KRAMER AGAIN

WON THE SECOND RACE FROM LAWSON.

By Associated Press to The Sun

BOSTON, Aug. 22—Frank Kramer won the second of his series of match races for a $3,000 purse, with Ivor Lawson at Charles River park last night. The race was run in two heats, the first one half mile being won by Kramer by two yards, time 2.07 3-5. The second a one mile heat, with pace, by Galvin for four fifths of a mile, was won by Kramer by one yard, in 2.20 1-5.

Marcus Hurley won the quarter of a mile national amateur championship race, and qualified for the finals in the one mile national amateur championship, but in the final heat his machine broke down, and he finished fourth, the race being won by P. F. Logan.

The motor paced race 20 miles, between Will Stinson and Benny Munroe was won by Munroe. Stinson's front wheel tire exploded in the fourteenth mile and throwing the rider, who was not seriously injured. Munroe rode the remaining distance without a competitor.

LAWYER ARRESTED

HE IS CHARGED WITH ILLEGAL REGISTRATION.

By Associated Press to The Sun

BOSTON, Aug. 22—Inspectors Armstrong and Pierce yesterday arrested William L. Strickland, 35 years old, of 2 Brown terrace, Jamaica Plain, on a warrant signed by Charles R. Saunders of the election commissioners. Strickland is a lawyer with an office at 15 Court square. He was released shortly after arrest on $500 bail.

The charge against Strickland is that he violated the election law; it has nothing whatever to do with the recent listing of names by the police. The charge is an old one, dating back a few years.

There are four counts in the complaint, the first and third charging that he illegally caused his name to be registered; the second and fourth allege that he gave false answers to an assistant registrar of voters. The dates of the alleged offences are September, 1902, and September, 1903.

It is said that when he was registered in this city Strickland gave his birthplace as Bangor, Me., and that since that time he has taken out naturalization papers.

Spend the day at the beach. Excursion to Old Orchard beach from here Thursday, Aug. 27th. $1.50 is the rate for the round trip.

You can't expect to weave white satin with blackened hands, any more than you can expect good results from papers with a bogus circulation.

THE GLANDERS

Man With the Dread Disease

By Associated Press to The Sun

LAWRENCE, Mass., Aug. 22—Considerable agitation has been aroused among the citizens of this city by the manner in which Charles Beck, the Methuen farmer, who is suffering from an attack of glanders, has been wandering about this city practically unrestrained.

Mr. Beck is the man who called at the General hospital Wednesday and was refused treatment owing to the danger of infection which attends the harboring of a patient afflicted with the disease.

Nevertheless, when he was returned to his home in Methuen and the selectmen of that town appealed to, in order to relieve the man, if such a thing was possible, or to at least provide treatment in the hope that the horror of the disease might be allayed, as far as can be ascertained, no aid was rendered.

The least that could have been done was to provide a place, where the afflicted unfortunate could be kept without endangering the lives of the citizens of this community by his mingling with them, as was resulted during the past few days.

On Thursday the afflicted man entered the Central building, in search of legal advice to enable him to pursue a wise course of procedure against the town of Methuen for its negligence in failing to provide treatment.

He was no sooner spied by the tenants of that building than he was ordered out. If as a result of his rampage throughout the city, any cases of the dread disease should result, it is a question if the town of Methuen would not be liable inasmuch as it was negligent in not depriving the man of his liberty.

According to a statement made by Agent Smith of the Board of Health the man has been apprehended, and will not be allowed to roam at will.

Agent Smith said that the disease although not contagious, was decidedly infectious and danger would only result by coming in contact with the affected parts of Beck's body, by a portion of a person's body, where the skin was broken.

Dr. Black said that he thought the same drastic measures should be taken when a man is affected, as results when a horse or other animal contracts the disease, and the person afflicted be confined in a place where he would be unable to come in contact with his fellow men. He thought it decidedly dangerous to have the man at liberty.

Dr. Dunham, who is attending Beck, said that upon visiting his patient yesterday morning his condition was unchanged. He said that danger from infection was not as alarming as most people think, that in order to contract the disease it was necessary to come in actual contact with the affected parts.

A cheap trip to a delightful spot. Old Orchard beach excursion Aug. 27th. $1.50 from here.

You Save One-Fifth

Most pastry recipes, in cook books, are made from flours containing much less gluten than does Pillsbury's Best Flour. Use one-fifth less of Pillsbury's Best Flour than such recipes usually call for.

Bargain Bulletin--Make Us Prove It

WE TOUCH YOUR HEART THROUGH YOUR POCKETBOOK. ANY TIME IS A GOOD TIME—NOW IS THE ACCEPTED TIME.

Rattan Chairs, 20 different styles, ranging from .....$1.50 to $4.75
One lot of Mattings from ..... 10c to 35c per yard
One lot of Couch Covers, elegant patterns, from .....$1.75 to $3.50
One lot of Feather Quilts, regular price $8.00; this is a big bargain $3.50
Half dozen Bed Screens of different patterns, regular price $3.50, close out price $2.00

And other goods too numerous to mention, at

J. N. CARTER & CO. - 511 Middlesex St.

LABOR DAY IS NEAR AT HAND

And everybody should have a pair of Union Made Shoes for that day. You can get them at J. D. Haley's Union Shoe Store, opposite New Post Office. The Union Shoe Store always carries the best and most up-to-date shoes in the city. Buying for cash and selling for cash coupled with the proprietor's long experience in the manufacture of leather enables hi mto give better shoes for less money than any one in the business. He takes great care to give a good fit as well as good shoes. We carry twenty different lines of W. L. Douglas shoes in all styles, widths and in prices from $3.00 to $5.00.

UNION SHOE STORE

38 Gorham St., opp. Post Office J. D. HALEY, Prop.

D.W.HORNE & SON

NEW COAL YARD

CAPACITY 20,000 TONS

UNLOADING 20 CARS A DAY

ALL SIZES ON HAND

YARD: Cor. Hale and Thorndike Streets

OFFICE: 15 Central Street.

TRAINS TO AND FROM BOSTON

SOUTHERN DIV.

To Boston. Lve.	To Boston. Arr.	From Boston. Lve.	From Boston. Arr.
5.43	6.50	6.00	7.07
6.22	7.40	6.30	7.50
e6.39	7.50	7.54	8.54
6.42	7.53	8.25	9.01
s7.01	8.02	e9.00	9.28
e7.24	8.10	9.20	9.52
7.51	8.50	e10.00	10.37
7.45	8.55	10.27	11.34
8.50	9.40	e11.30	12.07
9.40	10.40	12.00	12.56
11.00	12.03	e1.00	1.38
e11.43	12.25	1.15	1.52
e12.14	1.00	2.00	3.01
1.40	2.55	e3.00	3.38
e1.50	2.35	3.47	5.00
3.03	4.20	4.14	5.30
e3.47	4.30	e5.00	5.53
4.02	4.45	5.05	5.26
4.25	5.30	5.47	6.54
e5.32	6.15	6.14	7.27
5.44	7.10	e7.50	8.08
e6.22	7.05	e8.30	9.05
e7.19	8.00	10.30	11.34
8.42	9.38	s11.20	12.22

SUNDAY TRAINS

To Boston. Lve.	To Boston. Arr.	From Boston. Lve.	From Boston. Arr.
s6.39	7.50	x.00	10.07
7.24	8.10	1.00	1.57
8.45	9.49	5.00	5.55
9.20	10.12	e7.30	8.09
s4.25	5.30	e8.30	9.08
s5.52	7.00	9.00	10.02

WESTERN DIV.

To Boston. Lve.	To Boston. Arr.	From Boston. Lve.	From Boston. Arr.
6.30	8.00	7.30	8.34
8.00	8.54	8.25	10.32
9.23	a9.39	10.45	11.41
10.50	12.02	11.50	1.08
12.05	..33	2.15	3.19
12.45	1.37	3.35	4.55
2.30	3.44	4.25	5.45
3.10	4.10	4.59	6.30
3.55	6.04	6.04	7.05
5.06	6.43	6.35	7.43
6.15	7.15	9.50	10.40
7.00	8.08	b11.25	12.13
9.20	10.30		

SUNDAY TRAINS

To Boston. Lve.	To Boston. Arr.	From Boston. Lve.	From Boston. Arr.
8.15	9.27	8.00	9.17
12.05	1.26	12.00	1.02
4.05	5.18	5.00	6.25
5.30	6.58	8.40	9.40
8.45	9.45		

Trains by western division leave Lowell from Middlesex St. Station.

e Express.

s From Middlesex Street Station only.

B Runs to Lowell Wednesdays and Saturdays only.

LOCAL NEWS

Printer—F. A. M. Tobin's Printery.

Finest Wedding Hacks at O'Donnell's stables, 84 Jefferson street. Tel. 439-4.

You can visit Old Orchard on Thursday, Aug. 27th. The round trip rate via the Boston & Maine railroad is $1.50.

Why suffer pain and severe sickness from Bowel Complaints, when ARNOLD'S BALSAM stops one and cures the other. It has been successfully used for fifty years. Warranted to give satisfaction or money refunded. ANY DRUGGIST IN LOWELL.

LEXINGTON PARK.

Lexington Park, the amusement resort on the route of the Paul Revere Trolley Trips, is proving more attractive every day and as the large number of patrons increasing daily testify. Not only is the ride there and back most entertaining, but the park itself is excellently located and many attractive features both natural and artificial.

The programmes in the Rustic theatre, every afternoon and evening, are well patronized and the coming week the New York Vaudeville Stars will furnish the entertainment. This organization includes among its members a most refreshing entertainer, Miss Katherine Roth. Miss Roth is a bright pleasing little lady who discourses beautiful music on the trombone and violin.

"The Minstrel Boys," Mitchell and Marron, are one of the best drawing cards in vaudeville. Popular "coon songs," sung well by well trained vocalists, especially when the newest successes are brought to the front, always appeal to patrons and the reputation of Mitchell and Marron is known far and wide as always giving perfect satisfaction.

Hubert Duveau is a great novelty entertainer in the line of crayon picture work. His act is called "Studies in High Art," and his drawings well deserve the title.

Next Sunday afternoon and evening the band concerts will be given by Teel's Band of Boston, Benjamin F. Teel, director. The afternoon's programme will include: "Sheridan Sabres," "Banditenstreiche," "A Chinese Episode," "Moonlight," "Cavalry Charge," "Robin Hood," "La Belle Creole," "Nearer My God to Thee," and "The Steel King." Cornet solos and duets will be given by Mr. J. W. Butler and Messrs. Butler and Mauch. The evening programme will include "High Society," "Past and Present," "The Mill in the Forest," Sextette from "Lucia," "My Old Kentucky Home," "Maritana," "Four in Hand," "The Creation," and "Imperial." Cornet solos will be rendered by Mr. Tapley Mauch.

TAKE NOTICE

William A. Block, watch maker and optician, formerly known as the proprietor of the American Watch Repairing Co., has opened a new store at 14 Prescott street, fourth store from Merrimack square.

Wilfred Kershaw

(Organist at St. John's Church.)

TEACHER OF PIANO

ROOM 27, ASSOCIATE BLDG.

WEDNESDAYS FROM 2 TILL 7 P. M.

FOR 28 YEARS THE

7-20-4

has been the New England favorite 10c cigar. Competent judges say they are now better than ever.

LITTLE GOLD DUST

as a 5c. cigar has a record that speaks for itself. For sale by all dealers.

R. G. SULLIVAN, Mfr., Manchester, N.H.

Fall Excursions

Commencing Sept. 5 to Oct. 3. Boston to Halifax and return $8. Charlottetown and return $11. Tickets will be on sale at MURPHY'S, 5 Appleton street, opposite Postoffice.

GRAHAM R. WHIDDEN

FIRE INSURANCE

40 Middlesex Street, Lowell

TELEPHONE 175-2

J. F. O'DONNELL & SONS

FUNERAL UNDERTAKERS,

320, 322, 324 Market St.

Personal attention given to every detail. Funeral chapel, also morgue, connected with this establishment. Tel. 430-3.

JAMES E. O'DONNELL

Attorney-at-Law,

6 HILDRETH BUILDING, LOWELL

Notary Public. Telephone.

WELCH & DANAHEY

Practical Steam Fitters, Pipers Plumbers

1024 CENTRAL STREET.

COTTON PLENTY

Lowell Mills Have Good Supply

4 MILLS IN NEW BEDFORD CURTAILING

The High Price of Cotton Caused Trouble

Profiting by the idleness during the strike of April and May, in which they sold only the cotton they would have used in making cloth, all the Lowell cotton mills are running practically full force, and assurance is given that they will be able to run with stocks of cotton on hand until well into the fall, when the new crop is expected to be available. All of the cotton mills have enormous storehouses, and these are well filled with cotton.

It is stated as not improbable that some of these buildings will hold 50,000 bales, and certain of the Lowell treasurers have been known to buy as large a quantity as that at a time. The Tremont and Suffolk, the largest consumer, uses about 1500 bales a week, and it is reported that this concern is the largest holder of raw cotton at the present time.

IN NEW BEDFORD

FOUR GREAT COTTON MILL PLANTS ARE CURTAILING.

By Associated Press to The Sun

NEW BEDFORD, Aug. 22.—Of the 16 great cotton mill plants of this city, four have been curtailing by a total cessation of work during last week and this. The others are running as usual, having a fair number of orders on hand for the present, enough, it is believed, to tide them over till conditions become more settled.

In general terms New Bedford is less disturbed by the existing cotton mill dullness than any of the large textile centres, but it cannot be denied that there is a sad falling off in the activities of the market as they prevailed a few months ago. The conditions in this city in fine goods mills, and virtually all the local mills, are quite dissimilar to those obtaining in most places. In coarse mills the fluctuations and prevailing high prices of raw cotton have brought about the troubles, and manufacturers are unable to make prices intelligently till the conditions are more settled. But here the cost of cotton cuts comparatively little figure in the case as compared with labor, which is the main factor. However, the markets are disturbed, and very little trading is being done on long-term new contracts. Therefore, the mills are closing to wait for settled market conditions, rather than lower cotton.

The mills of the New England Cotton Yarn company are running three days a week, owing to the dullness in the yarn trade, especially in knitting yarns. The Wamsutta is stopped in four of its mills, and its yarn mills are running. The Bristol, which is engaged in coarse work, is temporarily curtailing production. These are the only plants idle, and another week will probably find them at work again. In all grades of work better circumstances are looked for in the early fall, probably October.

NORTHERN LIGHTS

STREAM OF WHITISH LIGHT ARCHED THE SKY.

A unique appearance of the aurora borealis, or northern lights, was manifested here last night and attracted almost universal comment among those who had occasion to be out of doors during the evening. A great stream of the whitish light arched the sky in the general direction of from north to south. The atmospheric conditions were perfect for the display and the heavens were magnificent.

It is unusual to see the aurora during this month, and it is not often that the lights take the same shape in the heavens that they did last night. More often they are confined to the northern portion of the sky, and while sometimes more brilliant and flashy in that direction, it is seldom that the streamers sweep over the whole sky as they did this time.

STATE HIGHWAY.

The selectmen of Tewksbury at a special meeting held last evening acted upon a petition to build a state highway through the town. The road will be one and one-half miles long and will be a continuance of the old state highway.

If we lie, we contract debts that have to be met in future loss and unpleasantness. The publisher who lies about the circulation of his paper, not only injures himself, but attracts the average merchant to an atmosphere of injustice and falsehood.

By J. E. CONANT & CO., - - - Auctioneer

OFFICE, LOWELL, MASS.

Sales for the Week ending Aug. 29, 1903

BOSTON, June 25th, 1903.

Dear Sirs:—In accordance with the terms of the Declaration of Trust under which we hold the property of the Bondholders of the Atlas Tack Corporation, we hereby authorize and instruct you to advertise and sell to the highest bidders, at public sale, in such manner and under such terms and conditions as in your judgment seem best (but subject to our approval), the real estate, machinery and miscellaneous personal property now in our possession, and formerly belonging to the plants of the Albert Field Tack Company and the Taunton Tack Company at Taunton, the American Tack Company at Fairhaven and Loring & Parks at Plymouth and Duxbury, Massachusetts.

JAMES RICHARD CARTER,
WM. A. RUST,
SETH L. CUSHMAN,
Trustees for the Bondholders of the Atlas Tack Corporation.

To J. E. CONANT & CO.,
Lowell, Massachusetts.

6 Manufacturing Plants, 10 Lots of Real Estate, 2 Water Powers, 1 Wharf Property, 950 Lots of Machinery, Etc.

WITHOUT LIMIT OR RESERVE—IN LOTS TO SUIT PURCHASERS

Real Estate, Machinery, Tools, Engine, Electric Generators, Motors, and Dynamos, Paper Box and Wrapper Machines, Tack, Nail and Rivet Machinery, Belting, Shafting and other personal property.

On TUESDAY and WEDNESDAY, August 25th and 26th, 1903, at Taunton, THURSDAY, August 27th, at Fairhaven (New Bedford); and FRIDAY, August 28th, at Plymouth and Duxbury, on the respective premises, regardless of weather and promptly at the appointed hour.

TUESDAY, at 10:15 A. M., the real estate of the large plant of A. Field & Sons, Spring street, Taunton, main shop, brick, 2½ stories, 250x42 ft., brick office and supply storage building, 60x40 ft., boiler house and engine room, and several wood-n buildings and shops; steam heated, gas lighted, and wired for electric lights and power; also 2½ acres of land. This property generally is in good condition.

At 11 O'Clock A. M., the real estate of the small No. 2 plant of A. Field & Sons, between Spring and Weir street. Main shop, 3 stories, wood, 175x55 ft., 2-story ell 50x25 ft., boiler house, engine room and other frame buildings; heated by steam, lighted by gas, wired for electric lighting and power; also 1 1-3 acres of land. This property is in good condition.

At 12:30 O'Clock noon, the real estate of the Taunton Tack Co., Mechanics court, off Weir street, main building, 3 stories, wood, 500x40 ft.; 1-story ell, 162x40 ft.; boiler house, engine room and several 1-story frame ells; steam heated, gas lighted and wired for electric power; also 2 acres of land; this property generally in in prime condition.

With each of these plants go all the main shafting, main belting, elevators and boilers.

At 10:45, 11:30, 11:45 and 11:55 A. M., 12:15 noon and 1 and 1:15 P. M., the large 2-family house and lot, 21 Spring street; the stable property, Spring street; 2 2-family houses and lots, 14 and 16 Spring street; corner lot opposite state armory, Weir street; vacant plot of land north side of Mechanics court, business site, Weir street, corner of Mechanics court.

WEDNESDAY, at 9:45 o'clock, A. M., 900 lots machinery, tools, engine, etc., motors, dynamo, generator, automatic paper box and wrapper machinery, tack, nail, rivet and eyelet machinery, lathes, drills and blowers; nearly all in splendid condition and running order; copper cable, telephones, blacksmith's tools, belting, shafting, scrap iron, office furniture and numerous lots of other personal property.

THURSDAY, at 12.30 o'clock, noon, the real estate of the American Tack Co. plant, Fort street, Fairhaven (New Bedford); main shop, 3 stories, stone, 200x50 feet, 3-story frame ell 80x40 feet, boiler house, engine room, stone blacksmith shop, 50x36 feet, 1 and 2 story frame and brick ells; steam heated, electric arc lighted, has an excellent and complete steam power plant ready to start, with main shafting and belting; also 2¼ acres of land with a harbor frontage of 400 feet. This property is a good one.

At 1 O'Clock P. M., stone wharf property, extending into New Bedford harbor 235 feet to the main channel, is 78 feet wide, will dock any vessel that can get into the harbor; has an area and a third of land, which adjoins the tack plant, extends to Fort street and possesses a good stable, store house and shed. This wharf has the reputation of being the best property of its kind about New Bedford.

At 1:30 and 1:40 O'Clock P. M., vacant plot of land adjoining the tack plant and reaching from Fort street to the harbor. House lot on Green street between houses numbered 37 and 45.

At 2 O'Clock P. M., 130 lots of machinery, tools, dynamo, motor, tack and nail machinery, blowers, etc., nearly all in splendid condition and running order, blacksmith's tools, belting, shafting, scrap iron, office furniture, typewriter and numerous lots of other personal property.

FRIDAY, at 10:30 o'clock A. M., the real estate, water power plant and privilege of the Loring & Park's factory, Town Way, off Summer street, Plymouth, main building, 2 stories, frame, 120x45 ft., 2-story ell, 40x20 ft., also irregular shaped ells equalling in floor space the main building; boiler house and boilers, building heated by steam and supplied with automatic sprinklers; there are 40, 15 and 10 h. p. turbine wheels, also 15 acres of land and mill pond rights. With one exception the buildings are solid and substantial.

At 11 O'Clock A. M., four-tenement building and 860 sq. ft. of land, Nos. 51 and 53 Summer street.

At 12:45 O'Clock, Noon, the real estate, water power and privilege of the Island Creek plant, Duxbury. Frame building, 1½ stories, 114x28 ft., one half comparatively new, also 13,500 sq. ft. of land.

Make all inquiries relating to the sale of letter by mail, telephone or otherwise, at the office of the Auctioneer, where you should send for a

CATALOGUE IN DETAIL.

SCREAMED AT NIGHT WITH PAIN

Suffered With Nervous Prostration Over Three Years.

Read this testimonial over and over until you have learned every word so that you can repeat it at the family circle. It is just as it came from the lips of Mrs. Josephine Camire, an estimable lady residing at 39 Lilley avenue, Lowell, Mass.

She was permanently cured by Dr. Bartlett's Vital Force, and it is more valid proof that it cures where other remedies failed completely.

"For more than three years I was a sufferer from nervous prostration. My nerves were completely unstrung about all the time and the least excitement caused me to collapse altogether. The various advertised medicines were all persistently tried and much money was expended covering a period of five years. I was treated professionally during all my years of suffering and the attendance of even the best specialists failed to give me nothing more than a slight relief. I even went to the General hospital in Boston, but it proved fruitless, the physicians there not helping me at all. A terrible pain in my right side accompanied my nervous troubles, and at times I used to wake up in the night screaming with pain. The pain in my side was neuralgia. Many sleepless nights were spent all these years. My appetite was gone and I considered myself a broken-down woman, notwithstanding that I dragged myself about the house when able to be up at all, and did my housework the best I could. Felt tired all of the time and after the winter of 1899, being confined to my bed all of the winter, I was wretched both in body and mind. I was about to give up in despair, when I was advised to consult Dr. Bartlett. He gave me a bottle of Vital Force right away, and nothing else. This was last spring. I noticed a decided improvement in my condition at the close of a couple of weeks. I continued to take this wonderful medicine and continued to improve. My nerves became quieted, I found my old-time strength returning, my appetite increased and joy of all joys came to me when I found the terrible pain which had been my companion for many years leave me altogether. I now consider myself strong, and sleep as well as I did before the beginning of my nervous troubles, and no one knows what I suffered and what I am now free from but myself. If there are other women in the world whose nerves are shattered and all run down, I want to say to one and all, take Dr. Bartlett's Vital Force, for surely what it has done for me it will do for others."

MRS. JOSEPHINE CAMIRE,
39 Lilley Ave., Lowell, Mass.

All druggists sell and recommend this sure remedy.

HITCHCOCK SUED

WIFE OF "KING DODO" WANTS A DIVORCE.

By Associated Press to The Sun

NEW YORK, Aug. 22—Raymond Hitchcock, who was King Dodo in the comic opera of that name, is being sued by Freda Bourn Hitchcock for a divorce, with an allowance for support.

The first hearing was before Referee Miller at 316 Broadway, yesterday. Mrs. Hitchcock was present with her attorney, Herman L. Roth. Mr. Hitchcock did not attend the hearing, but was represented by Jacob E. Holmes. The principal witness for the complainant, Howard A. Messmer, said he was an actor and that he lived at 313 West 43d street.

He was hazy as to the names of the alleged corespondents, but was positive that he knew of two offences that came within the statute. One was at the Hotel Aubudon, 28th street and Broadway, in May, with a woman of the King Dodo company, whose name he thought was "Alice." The other, two years ago, was at the Clinton hotel with an indefinite person from Boston, whose name he thought was "Elsie." The defence did not question the witness and there was apparently no opposition to the suit.

Enjoy one of Old Orchard's famous fish dinners. You can go on the excursion Thursday, Aug. 27th; only $1.50 for the round trip.

WOMAN BURGLAR

IS GIVING LYNN POLICE LOTS OF TROUBLE.

By Associated Press to The Sun

BOSTON, Aug. 22—The Lynn police are mystified by the operations of a woman burglar, who has been working that city for the last three or four days. Thursday the third break attributed to this woman was reported to the police.

The house of George J. Leonard, 4 Friend street place, was entered by means of false keys, and the tenement thoroughly ransacked. Every particle of women's clothing there was stolen, and the tenement was left in a state of great disorder.

The house is of three stories, and Mr. Leonard occupies the middle tenement. All of the families who live there were absent Thursday afternoon. Investigation showed that the burglar had visited all of the tenements, but only from the Leonard apartments was anything taken. In the other tenements clothing had been packed ready to take away.

CANOBIE LAKE PARK.

J. W. Gorman's Specialty company which will appear at Canobie Lake Park summer theatre the coming week, is made up of a large coterie of artists who are particularly strong favorites. In the list of vaudeville organizations there is none which provides a better quality of entertainment. Their performance consists of many acts that are entirely new and they are all of great merit and appeal to all classes.

One of the leading features of the programme will be the Ferol Bond Brothers, presenting their act full of comedy and eccentricity. Mirth-makers in general are apt to have a sameness in their acting, but this team will be entirely unique.

It will be difficult to detect a weak spot in the very funny sketch, "A Congressman at Large," given by the Quigley Brothers. It is entirely original and full of repartee, giving both a great opportunity to show their capabilities.

Lillian and "Shorty" DeWitt will be seen in their singing and dancing comedy sketch in which there are great opportunities of evolving splendid comedy effects from the contrast between the chic soubrette and the lilliputian comedian.

Everyone interested in acrobatic specialties should not fail to see Farnum & Nelson in their sketch, "The Soubrette and the Piero," a performance of highly commendable character. F. Louie will render his repertoire of popular xylophone solos, making a most novel musical act to be thoroughly enjoyed by all present.

PIKE ARRESTED

One of His Forgeries in Lowell

HE USED THE NAME OF J. D. CLARK

He Says That He Was a Dupe

By Associated Press to The Sun

BOSTON, Aug. 22—Inspector Cleary arrived in Boston last evening with Albert L. Pike, 23 years old, whom he arrested in Pittsfield, Mass., on a warrant chearging him with uttering forged orders for property valued at $196.30.

Pike has been in the employ of E. B. Hall & Co. of this city, as an agent for their books.

The inspector said that Pike had been handling an expensive book published by the Hall company, which sells for $54, and by sending the firm forged orders he had succeeded in securing the books to sell at a reduced price for himself. He had been in Pittsfield two days and had taken a number of orders.

Last evening Chief Nicholson of that city got a telegram from the Boston department asking him to arrest and hold the man. He was found at a hotel.

Pike admits the theft, but claims that he is himself a dupe. It is asserted that he is a graduate of Harvard. The forged orders were in the names of Sumner E. Hilton, 47 Middlesex street, Boston; J. D. Clark, 310 Merrimack street, Lowell and William M. Mann, 95 Appleton street, Boston.

STATUE TO MEAD

G. A. R. Vets Want Congress to Erect One

By Associated Press to The Sun

SAN FRANCISCO, Aug. 22. The national encampment of the Grand Army of the Republic closed its 37th annual session yesterday afternoon, after a protracted morning session. The newly elected officers with the exception of Junior Vice-Commander Kessler, who is now on the way from the Philippines, were installed. Commander-in-chief Black announced the following appointments:

Assistant Adjutant General, C. W. Patridge of Illinois.

Quartermaster, Major Chas. Burrows of New Jersey, re-appointed.

Judge Advocate General, James Tanner of New York.

Inspector General, E. Wessen of Iowa.

The council of administration includes: Connecticut, A. G. Hendricks; Maine, Louis Selbing; Massachusetts, J. W. S. Harsey; New Hampshire, T. H. Foster; New York, James Owens; Rhode Island, J. T. Kenyon; Vermont, A. C. Brown.

A resolution favoring legislation to prevent by education and in other ways the desecration of the flag, was adopted.

The endorsement by the committee of the service pension laws was approved.

It was resolved to appoint a committee to investigate cases of discrimination against veterans in the civil service.

The encampment unanimously adopted the following resolution introduced by Captain P. H. Coney of Topeka, Kansas.

"Resolved that we congratulate that splendid soldier, exemplary commander and patriotic citizen, General Nelson A. Miles, upon his attainment of a distinguished and honorable retirement after a matchless record as a soldier of over 42 years service without just criticism of his official conduct which began as a lieutenant in the Twenty-second Massachusetts infantry, progressing by the brightest grade of heroic patriotism, from Manasses to Appomatox, during the greatest of all civil wars from 1861 to 1865, and illuminating this record by his great military achievements as a successful Indian fighter, and again as a great and judicial military disciplinarian and organizer."

It was resolved to ask congress to erect a statue to the memory of General Mead.

Major General MacArthur was introduced and delivered a brief address, which was warmly received.

The formal installation of officers was made by Installing Officer, Senior Past Commander-in-chief, Louis Wagner of Pennsylvania.

The encampment adjourned to meet in Boston, next year.

A very low rate for the excursion to Old Orchard, Me., Thursday, Aug. 27th. $1.50 is the round trip rate.

LANDLORDS.

If you have a tenement idle that rents for $15 a month, you are losing 50 cents a day every day it is vacant. A little ad. in The Sun "To Let" column will rent your tenement in a very few days. Others have tried it with good results; why don't you try it?

C. F. KEYES - Auctioneer

OFFICE, OLD BOSTON & MAINE STATION, GREEN STREET, LOWELL, MASS.

Tuesday and Wednesday, Aug. 25 and 26

TRUSTEE'S SALE OF THE PRINTNIG AND BOOK BINDING PLANT OF THE MILLS & KNIGHT CO., 150 CONGRESS STREET AND 67 BATTERYMARCH STREET, BOSTON, MASS. SEND TO THE OFFICE OF THE AUCTIONEER FOR A CATALOGUE.

Friday, Aug. 28, at 1.30 P. M.

SPECIAL ADMINISTRATOR'S SALE OF THE PERSONAL PROPERTY OF SUSAN A. BLAISDELL, NO. 27 DURANT STREET.

On the premises, regardless of the weather, as special administrator, I shall sell the following personal property, at the residence, No. 27 Durant street, consisting of 1 hair-cloth parlor set, 2 marble top tables, 2 antique tables, paintings, 5 carpets, parlor stove, an 8-foot, black walnut bookcase, 2 easy chairs, 1 very nice black walnut chamber set, 1 old fashioned mahogany bed, 2 old-fashioned bureaus, 1 very nice old-fashioned sewing table, 1 No. 7 Arlington range and all the kitchen furniture, bedding, linen, crockery ware, chinaware, silverware, clothing, including seal skin coat, etc.

H. A. BROWN, Special Administrator.

Saturday, Aug. 29, at 3 P. M.

ABSOLUTE SALE BY PUBLIC AUCTION OF A MODERN TWO-STORY COTTAGE AND ABOUT 10,000 SQUARE FEET OF LAND ON POLLARD STREET, NORTH BILLERICA, MASS.

At the appointed time and place regardless of any condition of the weather, I will offer for sale by public auction this very beautiful cottage, built but recently and in perfect repair. It contains eight very nice rooms, large pantry, and a fine dry cellar, bay windows, piazzas, a large shed in rear, and makes a very pretty home.

The lot has a frontage on Pollard street of about 60 feet and contains about 100 square feet. It is practically a corner lot, land being reserved on the northerly side to cut a street through. It is a high, dry, well appointed lot and commands a fine view of the surrounding country; it is also on the state road, a little beyond the red bridge, with double track electric service, has good water supply, and is a perfect country home.

There are a few lots of furniture that will also be sold immediately after selling the house.

Terms—$200 must be paid to the auctioneer as soon as the property is struck off.

By order of
ERNEST ROBINSON.

CHILDREN'S PRIZE PUZZLE

Will Be a Special Illustrated Feature of Next

Sunday's Boston Herald

Aug. 23.

Other Features Will Consist of

Plucky Newsboys. Stories of "Ragged Dicks" Who Worked to Positions of Trust Through Their Own Indomitable Energy.

Walter Camp on New Football Rules

Singers' Romance. Marriage of Paul Savage and Ruby Cutter at Florence; Their Successes and Return to Boston.

Cyrus Townsend Brady Will Contribute a New Story, "In the Wasp's Nest."

Magazine Section of 12 Pages.

Philip Hale On the Decay of the Ballet.

Europe's Bad Man. Remarkable Career of George Manolesco, Who Stole Fortunes, Married a Princess, Was Arrested and Broke Jail.

Hank Spink Will Describe the Tribulations of the Poet Farmer.

Magic of Indians. Marvellous Tricks Performed by Wizards of Tribes; Wonderful as Those Attributed to Fakirs of India.

McCluskey On the Cowardice of Flight.

For Exiled Nuns. Convent to be Built in Maryland for Dominican Sisters Driven from France by Order of President Loubet.

"Joe" Smith on the East Boston Syndicate.

Big Coast Guns. How the Great System of Modern Fortification Is Carried Out; Mammoth Work Nearly Done.

John Kendrick Bangs Will Contribute the Experiences of Don Quixote in Town.

Women on Ranches. Hard but Happy Lives They Lead; Their Manifold Tasks and Few Pleasures on the Western Plains.

RIVERFALL, by Albert Ross

The opening chapters of this great story will be mailed free to any one sending address to The Boston Herald.

All the News of the Yacht Race

And 100 Other Attractions.